WEATHER
Tonight: Cloudy, Some Showers
Thursday: Partial Clearing

Victoria Times

TODAY'S NEWS TODAY
Classified 386-2121
News 382-3131

89th YEAR, No. 273 ★★ VICTORIA, B.C., WEDNESDAY, MAY 2, 1973 10 CENTS DAILY, 20 CENTS SATURDAY

Agnew Gets Bigger Job In Shuffle

Times News Services

WASHINGTON — Seeking to put his administration in order, President Nixon has assigned vice-president Spiro Agnew an expanding role in the formulation of domestic policy, it was learned today.

At an hour-long meeting Tuesday, Nixon assigned Agnew to a new position as vice-chairman of the domestic council at the White House.

Although this will involve the vice-president more deeply in policy deliberations on the domestic front, sources said he is in no way taking on the functions of John Ehrlichman, domestic policy assistant who resigned Monday.

A restructuring of the White House staff, made necessary by the resignations of Ehrlichman and chief-of-staff H. R. Haldeman, was the subject of presidential discussions Tuesday with Agnew and at a cabinet meeting.

Haldeman and Ehrlichman were seen leaving the White House Tuesday carrying stacks of documents, even as the FBI mounted a round-the-clock guard in offices containing Watergate-related files.

Press Secretary Ronald Ziegler said FBI agents checked everything removed by the two.

White House sources said that before Haldeman and Ehrlichman resigned they inspected government files, seeking documentation for their claims of innocence.

The search apparently resulted from news accounts that fired presidential counsel John Dean was prepared to give investigators documents relating to an alleged White House cover-up of Watergate.

Meanwhile, Haldeman and Ehrlichman will appear Thursday before the federal grand jury investigating the Watergate scandal.

The two also arranged to meet later in the week with Senate investigators.

In Sacramento, California Secretary of State Edmund Brown has accused former attorney-general Richard Kleindienst of blocking investigation of an allegedly illegal $100,000 campaign contribution to the Republican party for more than a year.

In a telegram Tuesday to the Watergate grand jury, Brown said the contribution was given to the GOP by the International Telephone and Telegraph Co. and "clearly violated" the federal corrupt practices act.

NAVY PIN-UP man of the year is Cpl. Stan Cichecki of HMCS Star in Hamilton who would rather pin up with bobby pins than cut his shoulder length locks. His superiors allowed the saxophone player to march in the 50th anniversary parade—after the pin-up.

More Gas Rationing Hits U.S.

United Press International

The United States' fuel crisis with higher prices and declining supplies, is taking a marked turn for the worse.

A gasoline rationing program for its 31,000 retail stations was announced Tuesday by Amoco Oil Co., the same day Cities Service Oil Co. instituted across-the-board price increases.

Texaco, one of the nation's largest pretroleum refiners, predicted in congressional testimony that there will be industry-wide gasoline "run-outs" this summer.

Kerr-McGee sharply reduced the number of self-service pumps at stations in the Oklahoma City area, raising its average selling price. Signs prominantly displayed a few days ago were removed, apparently so motorists could not see prices until they got close to the pumps.

Local governments, which generally buy their gasoline in bulk from the major companies, reported the companies are increasingly reluctant to renew contracts to supply fuel.

Atlanta, Chicago, Detroit, Indianapolis, Los Angeles and other cities are now operating on a week-to-week basis, with no assurances they'll be able to get the fuel they need.

The Oklahoma Turnpike Authority, offering station sites on a new toll road, the "Cimarron Turnpike," an 89-mile stretch west of Tulsa across northern Oklahoma, received no bids for stations. A spokesman for the authority said that meant the road will not have a single gasoline station on it.

Several airline and trucking companies also reported they had been hit by the fuel shortages. A spokesman for Trans World Airlines (TWA) said flights from the west into Chicago are carrying extra fuel to counteract shortages in the midwest.

National Airlines said it had been placed on notice of fuel shortage by several suppliers and Delta Airlines said it had been experiencing an increase in prices.

Perhaps hardest hit was Blaschke Trucking Co. of Houston, which operates 44 trucks.

"We've been sitting here out of fuel for two days," office manager Larry Gutowsky said. "We buy from Ada Fuel and they said we couldn't get any. They said we used up our quota. Our quota was 30,000 gallons a month. We had used up 12,000 gallons and they said we couldn't get

Continued on Page 2

O'Grady Quits City

O'GRADY

Victoria city solicitor Terence O'Grady has been appointed secretary and general counsel for the NDP government's new publicly-owned Insurance Corporation of B.C.

O'Grady told council's regular Tuesday night secret meeting he would quit July 31.

He has acted as city solicitor for 17 years, although he was never a permanent city employee. He had continued in private practice and was employed on a retainer by the city.

O'Grady joined the city staff 23 years ago, when he became assistant city solicitor. He was also solicitor for the municipality of Esquimalt for several years.

O'Grady told council he was "under considerable pressure to take up my new duties as soon as possible."

He will be a senior executive of the provincial government's automobile insurance plan, among other things. The crown corporation was announced during the fall legislative session by Premier Dave Barrett, and is directed by Highways Minister Robert Strachan.

O'Grady, asked why he sought a new position, would only say, "I consider this an opportunity that I can't ignore."

He will move to Vancouver, where the corporation's head offices are located.

Mayor Peter Pollen said he thought a salaried city solicitor would be sought as a replacement.

ICCS Under Fire

Times News Services

Two peace-keeping helicopters flew into a blaze of small-arms and anti-aircraft fire today on a carefully prearranged flight over Viet Cong territory south of the demilitarized zone near Quang Tri.

The helicopters, carrying full crews and four members of the International Commission of Control and Supervision (ICCS), returned to their base undamaged.

The incident came as heavy fighting broke out in the northern regions of South Vietnam and as Viet Cong radio claimed U.S. military advisers have been assigned to South Vietnamese units down to the battalion level to plan and supervise operations into areas held by the Communists.

In Washington, presidential adviser Henry Kissinger announced North Vietnam has agreed to a meeting between himself and Hanoi's chief negotiator, Le Duc Tho, to discuss the crumbling cease-fire. He conceded there has been no agreement on a date for the talks.

The aircraft fired on today were en route to pick up the remains of one of two helicopters shot down April 7, along with survivors of that crash who had returned to inspect the wreckage.

In Ottawa today, an external affairs spokesman said the attack on the helicopters increases the chances that Canada will decide this month to withdraw from the ICCS.

The department still was awaiting details of the attack, but the spokesman said "it indicated the situation has not improved."

External Affairs Minister Mitchell Sharp told the Commons March 27 that Canada would withdraw from "the

Continued on Page 2

Full-Scale Fighting In Beirut

BEIRUT (UPI) — Lebanese troops and Palestinian guerrillas fought today with tanks, bazookas, machine guns and mortars in the worst such outbreak since the near-civil war of 1969. the army imposed a 7:30 p.m. curfew and issued orders to shoot to kill anyone seen bearing arms.

Preliminary reports said 10 soldiers were killed and more than 35 wounded. There was no report on the guerrilla casualties but the hospital of the American University of Beirut reported at least seven civilians suffered gunshot wounds.

The fighting apparently began when the army moved to win the release of two soldiers kidnapped by persons it identified only as "armed men."

There were attacks against four Palestine refugee camps on the edges of the city and the army said the two soldiers had been freed.

The refugee camps involved were at Shattila, Sabra, Tel Al Zaatar and Bir Hassan, all within a few hundred yards of each other and housing a total of about 50,000 refugees, including women, and many children.

The Palestine Liberation Organization (PLO), in a statement issued in Damascus, said the army had attacked Palestinian refugee camps without provocation. It appealed to the Lebanese people to stop the fighting.

At the height of the street fighting, eye witnesses reported:

—A civilian car drove into a bedlam of gun, tank and mortar fire near one of four Palestinian refugee camps on Beirut's southern outskirts today. Suddenly it swerved, its driver killed by a burst of fire.

—At the Turf Club, a riding stable in the midst of the two-square-mile scene of day-long clashes, a dozen horses broke loose, panicked by the gunfire. They galloped along streets deserted except for soldiers and military vehicles.

—Most of the army fire was directed at points in the settlements where the guerrillas were barricaded and shooting. An army tank fired two shells directly into the Sabra camp after the guerrillas fired mortar shells at the troops.

—At several points near the camps, soldiers fired from balconies and rooftops.

MAIL BLOCKED

VANCOUVER (CP) — Mail shipments to Vancouver Island, the Okanagan, Kootenay and Delta areas were blocked and a mail shipment arrived under police escort in Prince George today as the Teamsters' Union continued to protest the awarding of a mail contract to a non-union firm.

Four Teamsters pickets remained on duty at the main post office here and four trucks loaded with mail stood idle in the loading bays.

A post office spokesman said all mail delivered by highway was being affected by the pickets.

The dispute erupted following a post office decision to award a contract for delivering mail between Vancouver and Prince Rupert to Ponderosa Trucking of Mission, a non-union company.

NEWS BRIEFS

Legal Action Vowed To Stop N-Tests

CANBERRA (UPI) — Prime Minister Gough Whitlam announced today that Australia will take legal action against France in the International Court of Justice to block further nuclear tests in the Pacific. Whitlam told the House of Representatives that scientific reports established clearly that the French tests had contaminated the Australian environment with radioactive fallout.

Oil by Rail Study

WASHINGTON (CP) — A Canadian source involved with northern oil developments said today an agreement has been signed between Canadian National Railways and the federal government for a survey of a railway link to bring Arctic oil and natural gas south through Alberta.

Pubs Supported

VANCOUVER (CP) — City Council has approved a request to the British Columbia government that sale of liquor be allowed at neighborhood pubs and sidewalk cafes in the city.

Churches Damaged

BELFAST (UPI) — Bombs damaged two Roman Catholic churches, a Catholic school and a store near Londonderry early today after Protestant youths hurt 12 army troops in Londonderry street fighting.

DDT BAN TO BE EASED

OTTAWA (CP) — The government will move soon to reinstate the lethal chemical DDT for use by mouse exterminators, a senior agriculture department official said Tuesday.

E. R. Houghton, head of the department's control products section, said changes in severe restrictions on the use of the pesticide announced late in 1969 will be announced in two or three weeks.

The chemical will still fall into the restricted category, but authorized mouse killers will be able to use it as a "tracking powder" to sprinkle on mouse runs. Mice, like many fish and bugs, die when they eat it.

DDT was being reinstituted because exterminators had not been able to find a substitute killer that worked as well, he said.

BACK ON STAGE

Forty years ago, 18-year-old Florence Clough bucked opposition, rented Victoria's Royal Theatre and staged a successful dance revue on her own.

Today on Page 27 of the Times, columnist Elizabeth Forbes chronicles Florence's story — and how next week the near-blind dancer will keep a promise made back in the 30s to stage her final revue at the Royal.

Mrs. Matheson . . . and kit fox

INDEX

	Page
Births, Deaths	40
Classified	40-47
Comics	50
Entertainment	34
Family Section	27-29
Finance	6, 7, 8, 9
Prairie News	10
Sports	14-17

$20M Summer Job Project Announced by Barrett

DELTA (CP) — The provincial government will spend $20 million this summer on a works program for students and welfare recipients, Premier Dave Barrett said Tuesday night.

Barrett told 375 persons at a $7.50 a plate dinner that plans have been under way for two months for the project which will use surplus budgetary funds. He said another $25 million will be added to the new B.C. Development Corporation funds. Neither of these expenditures will touch the $98 million cash reserves which the government has, the premier said.

Barrett said the summer works program will apply to both high school and university students as well as welfare recipients. He said later the largest portion of the money will be allocated to the highways department, followed by the department of recreation and conservation and health.

He said a cabinet committee chaired by Health Minister Dennis Cocke has been arranging the program for two months, since it became apparent that surplus funds would be available, and the hiring machinery will be in operation immediately.

The premier said the summer program provides "new directions of service to a group that has been maligned for two long." He said the program will "give them jobs, not just welfare."

Barrett compared the program to the federal government's Opportunities For Youth program, which he said involves a total funding of $58 million while the province alone is spending $20 million.

The Delta speech was part of the premier's political tour of the province. He was given three standing ovations by the audience at the dinner sponsored by the Delta NDP constituency association.

The premier outlined the highlights of the recently-completed legislative session with particular reference to the purchase of the town of Ocean Falls from Crown Zellerbach Ltd. and the purchase of Columbia Cellulose.

Referring to Ocean Falls he said: "We had to go out and buy the town back from a private company to give it to the people of B.C."

He said the NDP is "the only party with the guts and the nerve to stand up to a large corporation and protect the jobs and the resources of B.C." The premier said that the "human balance sheet" comes ahead of profit any time a choice must be made.

David Anderson, leader of the provincial Liberals, said today his party is pleased the government "has at least done something," but the scheme has come too late to benefit university students.

He also said the program will disrupt the civil service because staff will have to be taken from their regular work to launch crash training programs for new people and to supervise them.

The Liberals had repeatedly asked Premier Barrett during the legislative session what he planned to stimulate employment but got only offhand answers from the premier and his ministers, said Anderson.

The Liberal leader said NDP policies have had the effect of reducing the number of jobs available in private industry.

The Last Porcupine Wasn't . . .

By BRUCE OBEE
Times Staff

"Hello. Are you the lady who lost the porcupine."

"No. My porcupine's out in the yard."

Apparently the porcupine killed in a Deep Cove chicken coop Monday does have friends on Vancouver Island.

Mrs. Clio Matheson, of the Wildlife Reserve of Western Canada, says there are porcupines in Metchosin, Sooke, Nanaimo and Duncan.

Her own porcupine, Kenneth, lives in North Saanich.

Matheson, a naturalist, says the Deep Cove porcupine would be alive and well today if the public had a better understanding of animals.

The man who killed the porcupine Monday, she said, "genuinely" believed the animal could shoot its quills at him.

They can't.

They don't eat eggs or chickens either, said Matheson. "That's like a cow eating a chicken."

They do eat grain and they're "well-known for chewing up cabins. More probably it was eating the chicken coop."

Matheson believes public ignorance plays a great part in extinguishing wildlife.

"It's no good breeding or protecting breeding areas unless the public is educated."

Last winter two trumpeter swans, a rare bird, decided to nest in Sooke Basin. Within 10 days somebody had killed them.

In Laramie, Wyoming, a woman has been raising kit foxes, now extinct in Canada, for 10 years. Every fox she has released has been returned — dead.

People still believe foxes kill sheep. A full-grown kit fox weighs less than four pounds.

"They couldn't take a chicken," said Matheson.

Subsidized by a $7,800 L.I.P. grant, Matheson and Jan and Kenneth Broadland, of North Saanich, launched a public education program in January.

To date they have visited approximately 4,500 youngsters from 46 schools in Cowichan, Saanich and Sooke. Between now and the end of May they plan to visit 37 Victoria schools.

"If we had taken our porcupine to Deep Cove, that boy would have stopped his father from killing it," she said.

Matheson feels the government is beginning to change its attitude toward animals and animal education.

Until recently the wildlife department studied only "resource animals" — moose, deer, ducks, anything to be hunted — and small animals were forgotten.

But the public is expressing some desire to see animals rather than kill them and smaller animals are no longer ignored.

Proper education would help people overcome fears of larger animals such as bears and cougars, says Matheson.

Are there animals around here that would attack a person in the woods?

"Yes. Man."

Alberni Vote Ordered

The B.C. Labor Relations Board has ordered a certification vote among the 1,000 workers at MacMillan Bloedel's Somass division at Port Alberni.

The workers are members of the International Woodworkers of America, but an application for a vote by the Pulp and Paper Workers of Canada was granted by the board.

Board registrar Gerald O'Neill said no date has been set for the vote, but that it will likely take place within a few weeks.

Arrangements are being made for the vote to take place, he said.

PPWC spokesman Len Dircks of Port Alberni said the union is happy to have a vote taken at Somass but that it has been a long time coming.

He said the union is confident it can retain the majority of the M-B workers at Somass.

"It's such a rare opportunity to get a vote like this that we feel we'd better exercise that right since we may not get another chance soon," Dircks said.

The Somass vote is the fourth in a series to be ordered by the board where the PPWC is seeking to oust the IWA. The other votes are to take place at CIPA Lumber and Mayo Lumber in Nanaimo and Ladysmith Forest Products at Ladysmith. About 350 workers are involved.

. . . VIETNAM

Continued from Page 1

ICCS by May 31 unless there has been progress toward a political settlement in Vietnam.

Maj. Frank Bulmer of Toronto, one of the ICCS personnel aboard the helicopters today, said: "It shakes you a bit. At first we thought it was mechanical failure, but it didn't take long to figure out what was happening."

The helicopters circled to a pre-arranged altitude of 3,000 feet before heading north and appeared to have almost crossed Thach Han River before the shooting began, with roughly a two-minute burst of automatic fire, followed by another minute or two of steady firing culminating in several heavy blasts which experts believed to have come from anti-aircraft guns.

Canadian Forces personnel at Quang Tri were in radio contact with both the aircraft and ordered the helicopters, flying within an approved path about 2½ miles wide, to return to base.

The firing stopped as soon as the helicopters began recrossing the river to Quang Tri.

Geoff Charlebois of Montreal, senior Canadian external affairs officer at the ICCS's Hue headquarters, said after observing the incident: "The fire is not likely to have come from the RVN South Vietnamese side of the Thach Han river. It seemed to come from the north (Viet Cong) side."

In hostilities in Cambodia, U.S. Air Force jet fighters swooped out of thick monsoon clouds over Phnom Penh today to drop napalm and 500-pound bombs on suspected Communist positions just across the Mekong river.

THE BETTER HALF By Barnes

"And I say it's only 6:30 ... Are you going to believe a $2.98 alarm clock or your own husband?"

CONNALLY TO GOP

HOUSTON, Tex. (AP) — John Connally today made his long-expected switch from the Democratic to the Republican party but said, "I seek no office, political or appointive."

The former secretary of the treasury — considered a strong potential candidate for the Republican presidential candidate in 1976 — said he has not discussed any possible assignment in the Nixon administration.

He said the Democratic party "has become more fragmented than at any time in my life. It has moved so far to the left that it has left many Americans."

The longtime Democrat said the timing of his announcement had nothing to do with the Watergate scandal.

"It just happens to come in the midst of Watergate, but there is no reason for my acting or failing to act now."

Connally called the Watergate affair "a sordid mess."

"It was a silly, stupid, illegal act perpetrated by individuals and not by the Republican party. One should not condemn the Republican party because the individuals were Republicans."

The Anderson Boys Disagree on Mergers

The Anderson boys may be brothers but that doesn't mean they have to agree.

Provincial Liberal leader David Anderson predicted today the NDP government will force amalgamation in Greater Victoria within four years and he thinks amalgamation is probably a good idea.

Brother Malcolm, newly-elected alderman on Victoria city council, responded by saying he's not at all sure it's a good idea.

David said he is basing his prediction on what the government has already done in forcing amalgamation of both Kelowna and Kamloops with their surrounding territories.

He thinks amalgamation of the four core municipalities in Greater Victoria is a good idea, provided its done democratically through referenda.

There are too many councils in Greater Victoria, too much division and too much overlap, he said.

Malcolm said that if the province can see cost savings, it will likely force the merger. And if savings can be demonstrated, he's for it.

But, he says, he's skeptical.

"What I'm afraid of is the program will be scuppered by associations and municipalities which will not meld."

An alternative would be for Saanich and Oak Bay to join and Esquimalt and Victoria to get together. That's a compromise he can see working.

But total amalgamation?

"Basically, I'm against it because I haven't seen the value of it."

'BRIBE' CLAIMED

LOS ANGELES (AP) — Defence lawyers in the Pentagon papers trial, accusing former presidential adviser John Ehrlichman of trying to bribe the trial judge, have demanded that any Watergate or White House links to the trial be made public.

Judge Matt Byrne rejected Tuesday a government request to keep from the press further developments in a continuing court-ordered investigation. He said he will make public any documents relevant to the trial.

Lawyers for Daniel Ellsberg and Anthony Russo asked for dismissal of the indictments after the government revealed that Ehrlichman knew two Watergate conspirators had burglarized the office of Ellsberg's psychiatrist in 1971.

The defence also cited an Ehrlichman contact with Byrne April 5 at the Western White House at which Byrne says he was told he was in line for a high "future assignment in government," possibly the directorship of the FBI.

Although Byrne said he had refused to consider any offer until after the trial, the defence motion called it "possibly an attempt to offer a bribe to the court, an attempt made in the virtual presence of the president of the United States which was frustrated only because the judge refused to listen to the offer."

The judge announced he would not allow the case to go to the jury until all White House and Watergate links are investigated and analysed. He held the dismissal motion under consideration.

Isolated Town's SOS Unheeded

STEWART (CP) — This Northern British Columbia community of 2,000 on the B.C.-Alaska border has been cut off by road from the outside since April 20, and urgent calls for help from the provincial government to repair sections of road under water have been unanswered, a spokesman for the chamber of commerce said Tuesday night.

James T. McKelvie, chairman of the chamber's transportation and communications committee, said in a telephone interview a 20-mile section of the road linking Terrace, 200 miles to the south, is under four feet of water in four sections, making it impossible for cars or buses to get through.

"When the road was first closed we immediately appealed to our MLA, Frank Calder (NDP—Atlin) for help, and he promised to do all he could. We didn't hear from him, and called him again earlier this week."

McKelvie said the bad section of road is about 72 miles south of Stewart, about 26 miles south of a new bridge over the Nass River.

"It is impassible because of large puddles of water in four sections of the road," he said. "When the road was built — it used to be a logging road in fine condition — no provision was made for proper drainage of the gravel surface."

He said Far West Bus Lines Ltd., which provides regular bus service from Terrace, has had to charter a DC-3 aircraft to fly in mail.

"There are lots of trucks available here, in Terrace and elsewhere," McKelvie said, "and all it needs is some loads of gravel and a back-hoe to drain the puddles to get the road back into use. But nobody wants to do anything until they get approval for the expenditure," he said.

Highways Minister Robert Strachan said in an interview, "We aren't about to fly in a back-hoe and start digging around. It's not that simple.

"It's just a new road that we pushed through at considerable expense and we gave no guarantee that it would remain open all year round," he said. "It's a basic road situation and it may take several years before we guarantee it will remain open all the time. Right now, it's not a first-grade road."

He said the water will drain off as the heat of spring dries up the marshes.

. . . RATIONING

Continued From Page 1

any more — we didn't even get our quota.

"We tried other suppliers and they said no. They tell us they have to take care of their old customers. But everybody is feeling this. It hurts."

Prof. Morris A. Adelman of the Massachusetts Institute of Technology, a top economist in the field, said one of the problems is that "there is no refinery construction now. There are a variety of factors. Consumption is up. Price controls discourage refinery building. There are environmental restrictions and other reasons."

Adelman said there is no immediate solution, even if a large supply of crude oil were made available.

"The situation is not critical, but it is a large mess," he said.

Oil companies are quick to take offence at charges they are hoarding supplies to drive up prices.

The Oil and Gas Journal, an industry publication, said this week that a survey by the American Petroleum Institute showed some refiners running at about 82 per cent capacity.

CANADA'S CUP OF TEA

Canada Cup Reserve is a new 6 year old Canadian whisky.

It is made by Canadian Schenley.

Over the last 28 years Schenley has built a reputation on quality. So Schenley puts its name on the line every time that name goes on a bottle.

To simply call Canada Cup Reserve "Canadian" isn't enough for Schenley. It must measure up to their standards of a Canadian whisky. Smoothness, lightness and a rich *Canadian* taste.

Under the supervision of Schenley's master distiller, over 12 different blends were developed and put through extensive taste tests. Only 6 years-aged whiskies from hand charred white oak casks were tested.

Only men skilled in the distilling art made the decisions. This wasn't a popularity contest but a careful search for supreme quality. Schenley *Canadian* Quality.

Finally a blend was chosen, one that could truly bear the name — Canada Cup.

Try new Canada Cup Reserve. Sip it slowly as a taster would.

We think you'll find it's your cup of tea.

CANADA CUP
Six years smooth

Canadian Schenley Distilleries Ltd.
Celebrating the 20th anniversary of the Canadian Schenley Football Awards.

the weather

The elongated weather disturbance along the B.C. coast is weak and very slow moving and continued to give spotty rain to the north coast with some also expected along the west coast of Vancouver Island today and likely through the inner coast tonight. Otherwise bands of cloud will spread inland but thinning. A moisture increase will keep cloud into most areas through Thursday with most temperatures showing a little cooling.

DOMINION PUBLIC WEATHER OFFICE
5 A.M. FORECASTS
Valid Until Midnight Wednesday

Greater Victoria: Today and Thursday, mostly cloudy. Few showers overnight. Sunny periods Thursday. Brisk winds both days. Highs both days near 60. Lows tonight near 40.

Greater Vancouver: Today and Thursday. Mostly cloudy. A few showers overnight. Sunny periods Thursday afternoon. Highs both days near 60. Lows tonight near 40.

North and West Vancouver Island: Today, mostly cloudy with a few showers. Thursday, cloudy with afternoon sunny periods. Highs both days 50 to 55 except near 60 inland. Overnight lows near 40 except upper thirties inland.

TEMPERATURES
YESTERDAY

	Max.	Min.	Precip.
Victoria	55	42	
Normal	57	44	
ONE YEAR AGO			
Victoria	54	41	Trace
ACROSS THE CONTINENT			
St. John's	38	31	
Halifax	52	36	
Saint John	55	30	
Montreal	59	50	
Ottawa	56	48	
Toronto	55	42	
North Bay	53	41	
Churchill	40	17	
The Pas	49	22	
Thunder Bay	45	35	
Kenora	53	32	
Winnipeg	54	26	
Brandon	52	28	
Regina	51	35	trace
Saskatoon	52	28	
Prince Albert	54	24	
North Battlef'd	51	28	
Swift Current	44	31	
Medicine Hat	52	35	
Lethbridge	56	28	
Calgary	55	30	
Edmonton	55	32	
Penticton	68	39	
Cranbrook	59	31	
Castlegar	66	37	
Vancouver	67	48	
Prince Rupert	51	44	.39
Prince George	67	37	
Germansen Landing	62	33	
Mackenzie	64	31	
Nanaimo	66	40	
Kamloops	74	43	
Revelstoke	69	36	
Fort Nelson	69	36	
Peace River	61	33	
Peace River	61	33	
Whitehorse	53	34	
Fort St. John	66	41	

U.S. Temperatures: Anchorage 44, 38; Detroit 72, 60; Honolulu 83, 72; Seattle 71, 47; Spokane 63, 39; Portland 75, 48; San Francisco 61, 46; Los Angeles 66, 53.

World Temperatures: Rome 46, 73; Paris 45, 53; London 45, 57; Berlin 46, 50; Amsterdam 43, 48; Brussels 42, 51; Madrid 55, 75; Moscow 50, 61; Stockholm 41, 54; Tokyoo 63, 68.

CITY'S WEATHER RECORD

Sunshine, May	6.4 hrs.
Last May	1.9 hrs.
Normal (30 years)	8.0 hrs.
Sunshine, 1973	616.5 hrs.
Last Year	460.6 hrs.
Last Year	460.6 hrs.
Normal (30 years)	531.2 hrs.
Precipitation, May	— ins.
Last May	trace ins.
Normal (30 years)	.02 ins.
Precipitation, 1973	4.62 ins.
Last Year	15.53 ins.
Normal (30 years)	10.50 ins.

Sunrise, Sunset Thursday
(Pacific Daylight Time)
Sunrise 05:51 Sunset 20:32

TIDES AT VICTORIA HARBOR

	Time H.M.	Ht. Ft.	Time H.M.	Ht. Ft.	Time H.M.	Ht. Ft.	Time H.M.	Ht. Ft.
2	01.05	8.3	08.40	.6	17.50	6.9	20.05	6.6
3	01.35	8.6	09.25	.0	19.10	7.4	21.00	7.2
4	02.00	8.9	10.10	-0.3	20.00	7.8	21.50	7.6
5	02.05	8.9	10.55	-0.3	20.50	8.0	22.45	7.8
6	02.20	8.8	11.45	.0	21.45	8.1	23.50	7.9

TIDES AT FULFORD HARBOR

	Time H.M.	Ht. Ft.	Time H.M.	Ht. Ft.	Time H.M.	Ht. Ft.	Time H.M.	Ht. Ft.
2	03.05	10.4	10.10	1.1	18.10	10.3	22.35	8.3
3	03.35	10.5	10.50	.3	19.05	10.7	23.20	8.7
4	04.05	10.6	11.35	-0.2	19.50	11.0		
5	00.20	9.0	04.40	10.5	12.20	-0.2	20.50	11.1
6	01.35	9.1	05.35	10.1	13.10	.1	21.40	11.1

SIMPSONS Sears AUTO CENTRE

Now in Canada. The oil that needs no additives.
Spectrum.

For the first time in Canada you can get this premium quality motor oil that **needs no additives.** Helps deliver peak performance in spite of cold starts, high engine temperatures and tough driving conditions. Spectrum meets all new car warranty specifications.

99c quart

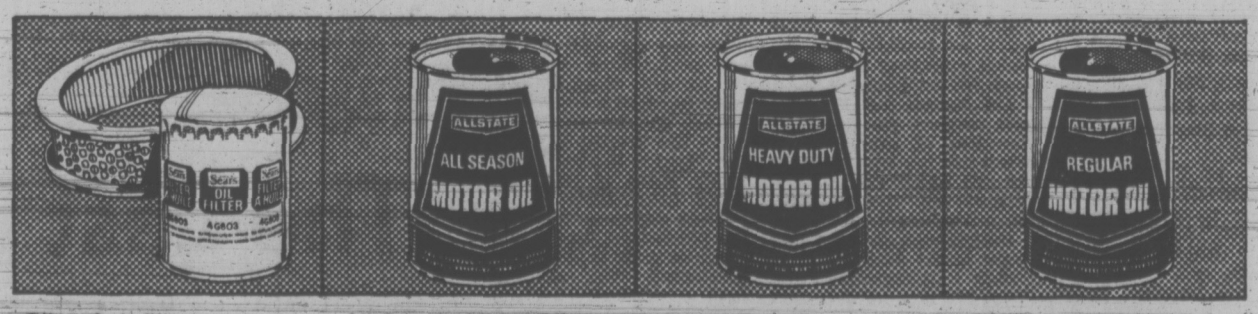

Oil and air filters
Prolong engine life. More power, better mileage. Meets new car warranty demands.
Oil 1.47 and 2.47
Air 2.47 to 4.47

All Season Motor Oil
Meets new car warranty requirements. Top quality. Buy now
Quart 67c
Gallon 2.67

Heavy Duty Oil.
Top quality detergent-type oil protects from rust, corrosion.
Quart 57c

Regular Motor Oil.
Has natural solvents and low carbon content for minimum deposits.
Quart 47c

Fill up with Allstate guaranteed gasoline!

Advertised prices in effect till Saturday, May 5.
Simpsons-Sears Automotive (38) Phone Enquiries: 388-9111

Simpsons-Sears, Hillside: 3190 Shelbourne Street. Lots of Free Parking . . . No Tickets, No Time Limit.

(5-11)

6 Top Men in Coverup

New York Times

WASHINGTON — Government investigators say they now have evidence that high-ranking officials of the White House and the Committee for the Re-election of the President conspired after the June, 1972, Watergate break-in to arrange a careful cover story designed to obstruct the federal investigation.

The investigators also say evidence shows the obstruction of justice was co-ordinated by President Nixon's two closest advisers, H. R. Halderman and John Ehrlichman, who resigned Monday, and former attorney general John Mitchell, who headed the re-election committee at the time.

Three other former White House aides, Jeb Stuart Magruder, a special assistant to Nixon, Frederick LaRue, another special assistant, and John Dean, Nixon's counsel, were also involved in the initial cover-up, investigators said.

SECRET SESSIONS

The cover-up was formulated during some planned secret meetings held at the re-election headquarters here in late June, according to investigators. The basic scheme was said to have called for all of those involved in the operation to deny any knowledge of it, and for the re-election committee to issue public statements to that effect.

In essence, investigators said, everyone involved in the operation repeatedly lied, to federal investigators, prosecutors, other White House officials, and finally, to Nixon.

All six men are expected to be indicted by the federal grand jury now hearing testimony on the Watergate incident. At least four other persons also were involved in the cover-up, and are now under investigation by the grand jury, the sources said. They are Dwight Chapin, Nixon's former appointments secretary, Gordon Strachan, a Halderman assistant, Herbert Porter, who worked for Herbert Klein's information office and Kennth Parkinson, a Washington lawyer who was hired by the re-election committee shortly after the June 17 break-in.

SEDUCED

In addition, investigators said, there were many others who were — in the words of one source — "seduced by the operation." The grand jury and Senate investigating committee are now trying to determine, among other things, whether those persons knew the full implications of their roles in the cover-up. The scheme, as allegedly worked out by Ehrlichman, Haldeman, Mitchell and Dean, included payments to the arrested defendants, promises of executive clemency, a series of public denials, and arrangements with Magruder and Porter to perjure themselves during the trial of the seven Watergate defendants.

The additional funds needed for the payoffs, sources said, were collected by Herbert Kalmbach, Nixon's personal lawyer who also served as a chief campaign money-raiser. Although Kalmbach made a special effort to raise the case after the men were arrested, the sources added, it has not been determined whether he was aware of its ultimate use. He, too, is now under investigation by the grand jury. The White House said Tuesday that the lawyer is no longer handling legal matters for Nixon.

"This is the thing which absolutely blows my mind," one investigator said in an interview.

The account of the cover-up provided to the New York Times was subsequently confirmed and corroborated in interviews during the last 24 hours with a variety of officials and attorneys involved in the case.

GROSSEST

Perhaps the grossest fabrication, sources said, was the co-ordinated account provided to the federal prosecutors, and used by them as a bulwark in the subsequent Watergate trial, of the initial rational behind the cash payments to Gordon Liddy, one of those convicted of the bugging of the Democratic national headquarters.

The government was told by a number of re-election committee officials that the $100,000 given to Liddy was to pay 10 different intelligence agents $1,000 a month each for 10 months in 1972 to find out if anti-Republican demonstrations were planned. "That was a complete fabrication," one investigator said. "just a complete lie."

Hugh Sloan Jr., treasurer of the re-election committee, who gave the cash to Liddy, according to investigators, was the only key official who apparently chose not to participate in the cover-up, causing his superiors to alter some details of the agreed-upon story. Sloan had been urged to commit perjury during the Watergate trial by testifying that he gave Liddy and his associates only $40,000 in 100 bills rather than the $235,000 that was actually provided, informed sources said.

CONFIRMED

Sloan confirmed the account in a telephone interview Monday night from his father's home but refused to discuss the matter, saying he would talk only to the appropriate officials. Investigators said, however, that Sloan had unsuccessfully attempted, in the days following the first public disclosure of the Watergate break-in, to tell both Ehrlichman and Haldeman of his concern over the re-election committee's role in the bugging.

"Sloan made incredible efforts to get word to the president or somebody about what he knew was wrong," one source noted. "They all told him to go back to the committee."

"Everybody knew that Sloan was the fly in the ointment," one investigator said. "Sloan kept them a little bit honest, to his undying credit."

A number of sources cautioned that the investigations have yet to turn up — as one put it — "a nice, tidy little meeting where they all sat down and planned how to do it."

"Haldeman and Ehrlichman were running the cover-up," one investigator said during an interview. He added that it was not known whether the two presidential aides were aware of the Watergate bugging operation before the arrests.

"We don't know whether Nixon to this day knows what really happened," the investigator added. "He really thinks they're clean."

RUBBER STAMPS TAKEN AWAY

WASHINGTON (WP) — Government officials in charge of collecting excess Top Secret stamps have scored a significant coup, as far as they can tell, by taking a 60 per cent whack in the number of persons authorized to wield the security stamps on letters, memos and newspaper clippings.

In a special report, a White House task force advises that the Top Secret, Secret and Classified stamper-population dropped from 48,814 last year to 17,883 today.

This does not include any data on classifiers in the Central Intelligence Agency. That information is classified.

The subcommittee which asked for the data estimated a year ago that the U.S. government had at least 55,000 people authorized to stamp material Top Secret, Secret or Classified.

The White House report showed that 48,814 were so authorized. Again, that figure did not include the CIA.

The defence department said it had 835 individuals authorized to stamp Top Secret last year, and has reduced that to 576 today. Secret stampers have dropped from 6,523 to 3,647, and those authorized to stamp Confidential were drastically cut from 23,184 to 4,750.

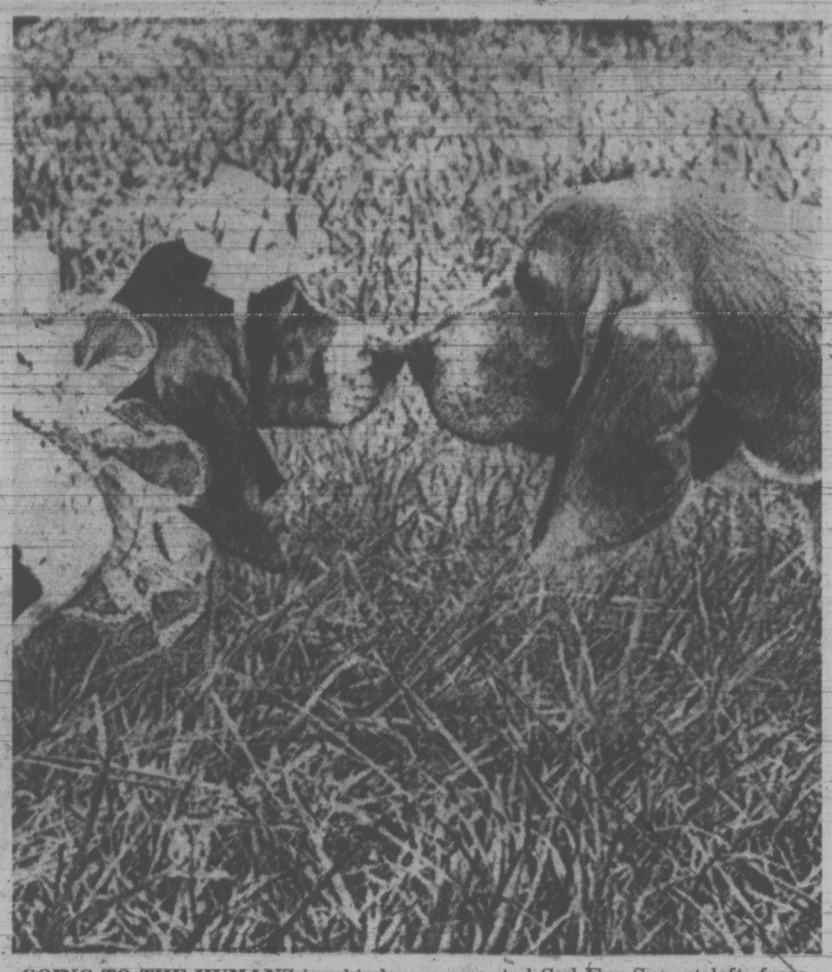

GOING TO THE HUMANS is a bind, especially when there are others of your own kind you'd sooner get to know. But a combination of leashes and her owner's ideas of show garb prevented Sad Eye Sue, at left, from letting spring work its wonders between her and that handsome hound Lad at the Basset and Hound Show in Miami, Fla.

Flood Loss Compensation: 75%

Times News Services

FREDERICTON — Washed-out homeowners along New Brunswick's St. John Valley were assured by Premier Richard Hatfield today that government compensation will amount to at least 75 per cent of their flood losses.

However, luxury items — such as paintings, heirlooms and antiques — will not qualify for aid payouts.

Final losses are expected to run into tens of millions of dollars. Flooding on the St. John and its tributaries in 1970 caused damage in excess of $14 million.

In Fredericton, the legislature met briefly and Hatfield told members the provincial government has accepted its responsibility to provide assistance. It would also apply to Ottawa for disaster assistance funds.

Things were slowly returning to normal here with the opening of schools and government offices and the resumption of air traffic at the Fredericton airport.

However, most major routes out of the city were still under water early today.

It is expected to be at least 10 days before residents will be able to return to the hardest-hit areas along a 30-mile section of the river below Fredericton.

Premier Hatfield toured the flooded Maugerville and Sheffield areas by boat Tuesday in an effort to convince about 30 residents holding out on top floors in their partly-submerged homes to leave for safer areas.

He warned them of the possibility of electrical fires and water contamination, but most stood firm.

Many said they had enough food, and electrical and telephone services were still intact in many places.

The last bargeloads of livestock were taken across the St. John to higher ground Tuesday.

Meanwhile, flooding hit parts of Saint John City and the surrounding area Tuesday, but no emergency was reported. Several roads were partially covered with water and basements flooded.

Communities in northern and northeastern New Brunswick affected by flooding on the Restigouche and St. Croix Rivers reported receding water levels.

Heavy rains and scattered thunderstorms in parts of Illinois and Missouri early today raised the threat that the Mississippi River, where a record flood crest has caused millions of dollars in damages, might rise again.

The record flood crest of 45.6 feet, 13.6 feet over flood stage, was reached Tuesday at Cape Girardeau, Mo., but flood control officials to the north today feared renewed flooding in the St. Louis area because of heavy rainfall in the upper Mississippi Valley.

capital scene

Pioneer Co-operative Housing Association, meeting, University of Victoria, Student Union Building, Room A, tonight at 8.

B.C. Government Retired Employees' Association, film, Thursday, May 3, 2 p.m., The Inn, 1528 Cook.

Canadian National Railway Pensioners and Ladies, meeting, St. John Ambulance Hall, Friday, May 4, 2 p.m.

St. David's-by-the-Sea, annual spring sale and tea, 5077 Cordova Bay, Saturday, May 5, 2 p.m.

Ladies Guild of St. Columbia Church, Strawberry Vale, annual spring tea, Burnside at High, Saturday, May 5, 2 p.m.

Saanich Peninsula annual arts and craft show, Sanscha Hall, Saturday and Sunday, May 5 and 6.

Boy Scouts of 4th Cedar Hill, Thursday, May 3, 7:15 p.m., Sacred Heart Church hall, 4040 Nelthorpe, illustrated talk about the submersible vehicle, Pisces IV, by Lt.-Cmdr. Dent Harrison of the federal department of the environment.

Esquimalt Figure Skating Club, annual general meeting, Esquimalt Municipal Sports Centre, Wednesday, May 9, 8 p.m.

Gordon Head and District Ratepayers' Association, annual general meeting, Gordon Head Parish Church Hall, Tyndall at San Juan, Tuesday, May 8, 8 p.m.

Friends of Ireland Club sale, Friday, May 4, from 1 to sale, Friday, May 4 from 1 to 4 p.m. in the Hudson's Bay Co., Douglas Room.

Second Douglas District Cubs and Scouts, bottle drive, Saturday, May 5, 10 a.m. to noon in the Gorge area.

James Bay New Horizons, Friday, May 4, 10 a.m., James Bay United Church Hall, 511 Michigan, guest speaker, Inez O'Reilly of Point Ellice House.

GUARANTEED INVESTMENT CERTIFICATES

FROM ONE YEAR AT 7%

TO FIVE YEARS AT 7¾%

717 Fort Street, Victoria, Phone 386-3534
Free Parking

North West Trust COMPANY

BRANCHES IN: VICTORIA / VANCOUVER / NEW WESTMINSTER
CALGARY / CAMROSE / EDMONTON / WINNIPEG

MEMBER OF CANADA DEPOSIT INSURANCE CORPORATION

$100,000 IN PRIZES!

1st PRIZE $50,000
2nd PRIZE $20,000
3rd PRIZE $10,000

CONSOLATION PRIZES
$1,000 (A MINIMUM OF 5)
EARLY BIRD DRAWS
$15,000 TOTAL IN 6 DRAWS

The 1973 Canada Summer Games Lottery provides an opportunity for your organization to raise money for its works. For more information complete the coupon below and mail to the address shown.

YES WE ARE INTERESTED IN BECOMING AN ACCREDITED SELLING ORGANIZATION FOR 1973 CANADA SUMMER GAMES LOTTERY TICKETS. PLEASE SEND US MORE INFORMATION.

Organization.....
NAME.....
ADDRESS.....
TELEPHONE.....

Mail above to:
1973 CANADA SUMMER GAMES LOTTERY
810 ROYAL AVENUE
NEW WESTMINSTER, B.C.

SPRING SPECIALS

QUILTED BEDSPREADS

Exceptional value is offered in deluxe quality bedspreads for a colorful addition to your bedroom. Choose from textured plain "Royale" fabric and smartly designed "Cleo" rayon and Acetate printed fabric, both well constructed with 100% Polyester filling and closely woven cotton backing. Plain fabric in shades of Olive, Gold, Melon and Lilac. The print comes in Melon, Gold and Blue combinations.

TWIN SIZE Spec. ea. 27.98

DOUBLE SIZE Spec. ea. 29.98

CUT AND HANG CURTAINING

Can be effectively used in almost any room in the home. Multi-toned open weave terylene that looks super at the window and requires no making. Just cut n' hang. Colors of Olive, Gold, Melon and Lilac.

45" WIDE, EXTRA SPECIAL 1.19 yd.

DECO TREND PLAQUES

The easy way to decorate with California Hand painted originals. Subjects for every room. Mix and Match Groups. Variety of Sizes.

8x 8 4.50
8x16 5.50
12x16 7.00
14x20 8.50

WROUGHT IRON

New Shipment just arrived—

Black Umbrella Stands 9.50
Wrought Iron Magazine Rack 19.95
Wrought Iron Planters 26.95
Round Black Patio Tables 18.95
Wrought Iron Vanity Benches with cushions—Orange, Gold, Olive, Red 39.95
Brass Telephone Bench 39.95

ONLY 8.98 sq. yd. INSTALLED

BROADLOOM SPECIAL!

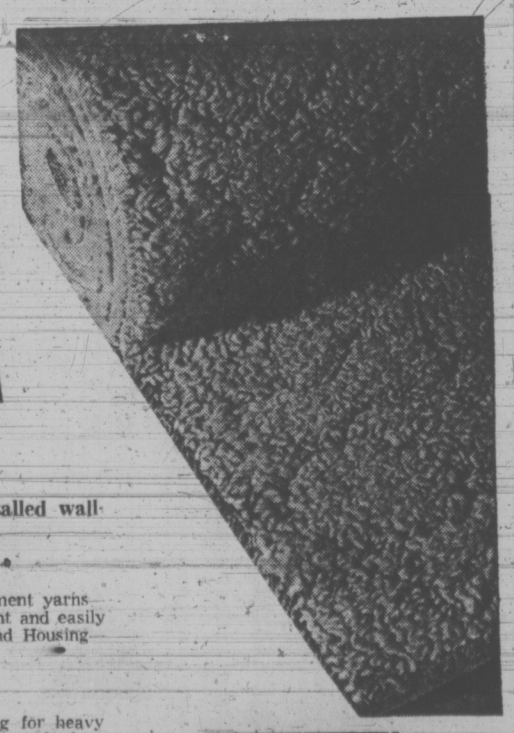

Your choice of the following carpets completely installed wall-to-wall.

MONTICELLO BAY

TIP sheared nylon—Luxurious appearance—Long wearing filament yarns—No pilling or fuzzing—Textured to resist packing—Stain resistant and easily cleaned. Exceeds weight requirements of Central Mortgage and Housing—12 colors to choose from.

LEO

Nylon low level tweed—Tight loop construction—Hard wearing for heavy traffic areas—Pack resistant and will not show scuff marks—A durable, long service carpet—Multi-colored tweed which will not show soil marks—Colors: green tones, gold tones, beige tones, brown tones. Installed wall-to-wall.

Price includes
CARPET—
CMHC Approved
5/16 undercushion
necessary door metals
Installation.

8.98 sq. yd. plus tax

737 YATES ST. 382-5111

STANDARD FURNITURE Downtown

Victoria Times

WEDNESDAY, MAY 2, 1973

GORDON BELL
Managing Editor

STUART UNDERHILL
Publisher

BRIAN TOBIN
Editor

Reverberations Far Afield

A measure of the political tragedy that now engulfs the government of the United States lies in the universality of doubts, expressed by groups, individuals and press, regarding the sincerity of President Richard Nixon in his address to his nation Monday. The crux of the matter is whether he was really in ignorance of the Watergate situation, as he says he was due to the misinformation given him by his trusted advisers, or whether his speech was itself a cover-up for the cover-ups which his staff had undertaken. It is an incredible situation for a president to be in.

The complexity of the presidential office is sufficient to make it possible that the leader would not know exactly what was going on among his election committee people, particularly when the chief accusers of wrongdoing were the press, of which Mr. Nixon holds a strong distrust. On the other hand, Mr. Nixon has won a reputation as an able politician whose control of his affairs is not likely to have serious blind spots. No doubt further investigation will settle the problem — certainly it is not the place of foreign observers to pronounce an opinion.

But the very prevalence in the United States of doubt of the president's veracity exemplifies the serious level of morale and confidence in our neighbors' country. Politics there has always been a free-swinging affair, with few holds barred and the widest possible public participation. The disillusion that swept the country in connection with the minority confrontation, the deterioration of cities, the Vietnam war and the youth revolt, has resulted in a greater-than-usual cynicism, opportunism and materialism. Some of the results may be seen in the sorry events in Washington today.

Some Congressional leaders and commentators see the necessity for a complete rejuvenation of the moral approach and ideals which still animate and sustain the great majority of the American people. It is not likely that there will be any such immediate revolution, but it is necessary that a strong effort be made. Too much rests on the United States as the leader of the West and the major power on the globe for any ally to view the present situation with anything but alarm and sympathy.

Our neighbor, like Canada and every other country, has had other Watergates and survived them. We can only hope that the remedies for the present situation will be quickly applied and thorough, so that the country can emerge with the confidence it needs to cope with the international problems that face it — and us.

More Prisons

The reportedly reluctant decision of the Canadian penitentiary service to embark on a building program appears to reflect official recognition of realities and stimulates speculation on a possible change in penal philosophy.

Deputy Commissioner John Braithwaite explains the background. The federal prison population has leapt forward for several reasons. Judges are imposing more prison sentences, particularly in drug-associated areas; defaulters on probation are returning in such numbers that they are crowding existing accommodation; parole boards, under the pressure of public opinion, are not granting as many conditional releases; and police may be doing a better job of catching offenders and assembling effective evidence.

The result is critical overcrowding. Recognizing the need for more space, the authorities, however, are planning smaller prisons which at some future date may be converted to other uses.

The implication is that in their efforts to speed community rehabilitation of convicted persons, the authorities have far outpaced public acceptance of what is generally conceded to be a highly worthwhile concept. In the process, the public has largely become convinced that inadequate attention was being given to the protection of society.

Many reactions will ensue from the construction of more prisons and many laments will be heard because of a retreat from the more enlightened treatment of the offender. The fault, however, lies primarily with those offenders who violated paroles and temporary leaves and, in a number of cases, victimized innocent people as they had done before.

If there is one benefit to be gained from the new development it may be insistence on a better selection of inmates granted parole or temporary leaves. Mistakes in such assessments are too costly because of consequent public repudiation of the program.

Meaningless

Greater Victoria's School Board took a realistic position when it supported a proposal to end compulsory religious exercises in public schools, not because religious instruction is undesirable, but because the form it takes in the designated grades is meaningless.

Abandonment was virtually assured years ago when the form of such exercises was drafted. It was the understandable intent of the authorities to avoid any action which would provoke denominational dissent over the material presented to the children. Public schools in this province are non-sectarian. Persons wishing to have their children instructed in a particular faith may send them to denominational schools at parental expense over and above regular taxes. To remove the possibilities of dissent, the exercises were rendered as innocuous as they could be. The result was a recitation that conveyed virtually nothing to the student.

Under these circumstances, as teachers have been pointing out for several years, the practice became largely a waste of time that could be applied more profitably to subjects on which limitations were less rigid—and consequently less stultifying.

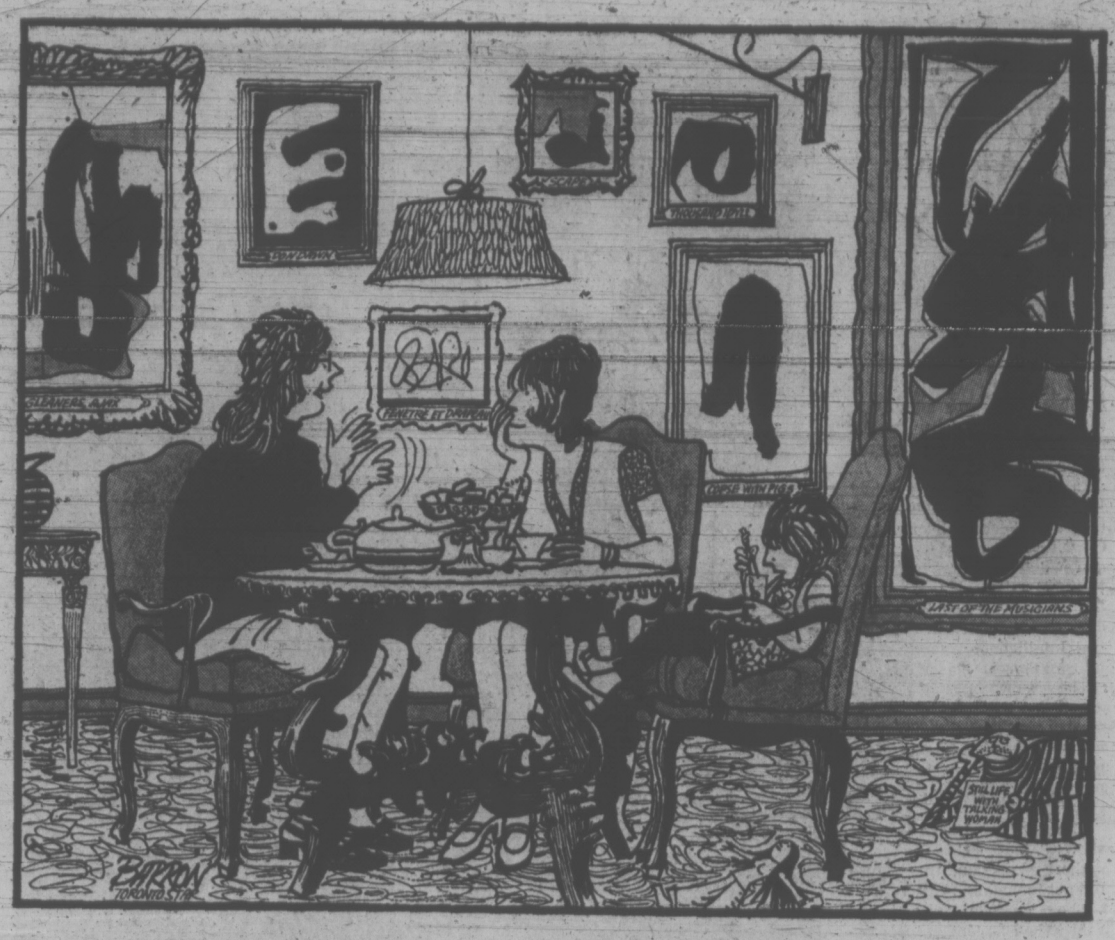

". . . last night was our unstructured conversation time . . . Harold told me all about this darling little new engine a German has invented, the Wankel . . . it just goes around instead of up and down or something . . . and I told him about Gloria's mother running off with that social worker we all thought was so nice . . ."

HAROLD GREER

Blowing Hot and Cold

TORONTO — Stephen Lewis, I have it from the usually unimpeachable sources, has decided to resign the leadership of the Ontario New Democratic Party and will so announce in a few weeks' time. He will continue as member for Scarborough West.

The decision, which is entirely of Mr. Lewis' own making, is causing consternation amongst party members who know of it and Mr. Lewis is under strong pressure to reconsider. There is no likely-looking heir apparent at hand and Mr. Lewis is quitting at a time when the ruling Conservatives finally seem to be on the skids.

Mr. Lewis, however, is insisting his decision is irrevocable. He feels he does not have his party sufficiently behind him and that his efforts to change his public image have been unsuccessful. He is also being urged by his wife to quit; Mr. Lewis, the 35-year-old son of national NDP leader David Lewis, has a young family.

Decisive By-Elections

Mr. Lewis has blown hot and cold about quitting since the 1971 provincial election, in which the NDP surprised itself and most political observers by dropping from 21 to 19 seats in the 117-seat Legislature. But the event which finally made up his mind was the poor NDP showing in the recent by-elections in St. George and Huron ridings, both of which were won from the Conservatives by the Liberals.

Actually, the NDP's share of the vote was not much better or worse than its performance in these ridings in 1971, but the significant thing for Mr. Lewis was that the local NDP cadres did not work. There was an unusual lack of workers and enthusiasm which Mr. Lewis took, perhaps correctly, as a reflection on his leadership.

The party's canvasses during the by-elections also revealed Mr. Lewis was doing the NDP little good with the voters. If anything, the voters still regard him as a rather dangerous, doctrinaire, socialist radical — the same image which hurt the NDP badly in 1971. Mr. Lewis has tried hard since 1971 to show that he really isn't a devil with horns; but apparently he has not succeeded.

Softening the image has also been an enervating task. Gifted with a razor-sharp brain and a silver tongue, Mr. Lewis' natural political style is that of the firebrand: he is most effective when he is slashing at Tory antiquarianism and painting a slightly-socialist NDP future. It goes against the grain, and irks him psychologically, to have to pull his punches and dull his colors.

Mr. Lewis was not even disposed to try after the 1971 results but he felt he could not resign the leadership without first disposing of the Waffle, the ultra-socialist radical wing of the NDP which became, while Mr. Lewis was leader, a party within a party and was perhaps the major reason why many voters could not regard the NDP with anything but suspicion.

STEPHEN LEWIS
. . . decided to resign

Mr. Lewis did get rid of the Waffle more by quarantine than by expulsion but it cost him dearly. Far more than the Liberals or the Conservatives, the NDP cherishes the democratic spirit; the Waffle had few adherents but many supporters, simply because many NDP rank and filers did not like the idea of kicking it out, however advisable that might be politically. Mr. Lewis' "purge" of the Waffle, as it came (inaccurately) to be known, was remembered as leader dictatorship.

This is a very serious sin in the NDP, where power and policy are supposed to flow from the ranks up rather than from the leader down. For years Mr. Lewis' predecessor, Donald MacDonald, had concentrated on the parliamentary caucus and had left the party pretty much on its own; Mr. Lewis — no doubt out of necessity — has been much more involved in party matters, and it has been resented.

This relationship was intensified at the Party's annual convention in Toronto last December, when a badly drafted and misunderstood resolution dealing with the credentials of delegates came to a vote.

The resolution appeared to be condoning the selection rather than the election of labor union delegates to party conventions and was badly defeated on the floor. Mr. Lewis then intervened to move that it be referred back for reconsideration, thus frustrating what the convention had decided. His motion was approved but over 100 delegates expressed their resentment by spoiling their ballots and many told him later they didn't like the way he was acting.

Fund Frustration

Still a further frustration has been the failure of the NDP fund-raising drive to obtain $100,000 from wealthier NDP members. By extending the campaign, the party has managed to collect $30,000 and the most optimistic estimate is that it will not garner more than $65,000.

Despite these difficulties, however, the general feeling in the legislative caucus and the party hierarchy is that Mr. Lewis is the best leader available and that this is no time to be changing leaders. With the Conservatives floundering and the Liberal leader, Robert Nixon, apparently determined to quit, the argument runs, the situation is ripe for an aggressive NDP performance if Mr. Lewis could but recover his spirits and display his old verve.

But Mr. Lewis is replying that he is not up to it and arguing that since the NDP depends so heavily on party organization and strength for electoral success, the sooner it has a new leader with a party mandate, the better. To arguments that no new leader is in sight, he is pointing to Ed Broadbent, the federal member for Oshawa-Whitby.

Mr. Broadbent's name does not, to put it mildly, excite much enthusiasm amongst those upon whom it has been tried. Moving from the federal to the provincial stage has its decided disadvantages and there would be the problem of Mr. Broadbent's winning a seat in the Legislature, the next general election being over two years away.

C. L. SULZBERGER

Normal Means Trouble

ATHENS — An extensive survey of the Pacific-Asian area leads to one paramount conclusion: The storm center has moved westward. It is no longer Southeast and South Asian regions that threaten world conflict. Now we are back to square one — that Southwest Asian area known as the Middle East.

This is not to say peace is breaking out elsewhere. Indochina still resembles a can of scorpions with major fighting in Cambodia and minor fighting everywhere else. But the United States is out; and with it the threat of a superpower showdown.

A riproaring little war continues in the southern Philippines where Moslem guerrillas, aided by Libya and through Sabah (Malaysian Borneo), are expanding their bloody struggle. From Sikkim along the Himalayas to Pakistan's northwest frontier and Baluchistan provinces violence and change are in the air.

In Whirling Sands

Yet the focal point of international attention is again among Arabia's whirling sands. One miniwar persists in Dhofar, part of Oman, and there are continual affrays in the sheikhdoms of the Persian Gulf, most recently Iraq's incursion into Kuwait. Iran is rearming on a massive scale for possible trouble to the east (if Pakistan collapses) or west (if Iraq succumbs to ambition).

Dominating all else, of course, is the endless Arab-Israeli contest for Palestine. Even during its moments of quiescence, this is marked by spurts of murder and terrorism on both sides. For the whole earth this has particular importance for three reasons:

(1) It remains the only field of tension where the super-powers are directly involved through confrontaton by client states. (2) It is immediately linked to mounting energy problems of the U.S.A., West Europe and Japan, whose industries rely on Middle Eastern oil. (3) And it has deep emotional and religious overtones.

In all Asia, apart from the turbulent southwestern tip, movement has replaced the angry stalemate of recent decades. The United States is trying its best to get out of Indochina, which is like climbing out of quicksand. Russia would like to substitute its own influence, acting through Hanoi on the east and New Delhi on the west; but its chances of success are poor.

Neither Peking nor Washinton is likely to accept such a change in the power balance and few — if any — of the regional powers want it. Even India is tilting a bit away from its over-dependence on Soviet generosity. China would certainly, in a Hobson's choice, prefer American influence to Soviet influence in the south.

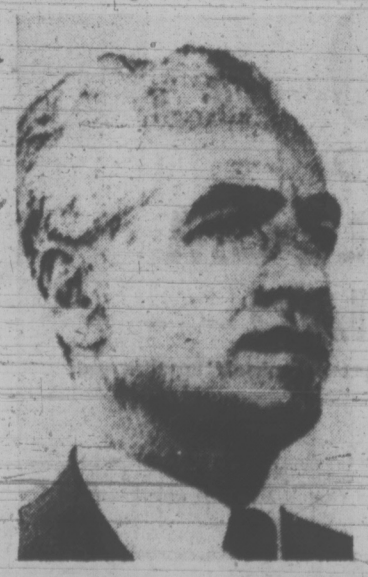

PAHLAVI, SHAH OF IRAN
. . . continues arming

But China is not yet a superpower or even a major industrial power and, as Chou En-lai assured both President Nixon and Japanese Prime Minister Tanaka, Peking has no expansionist impules. Its current policy seems interested only in frustrating Soviet efforts to ring China with Russian allies. In this respect it is significant that Peking made no move during recent troubles in sensitive Sikkim and probably hopes to see India's ship of state veer toward more normal non-alignment.

Despite the teetering adifice of a Vietnam cease-fire and the dangerous centrifugal forces that threaten to collapse what's left of Pakistan, the East Asian situation is immeasurably better than a year ago. At least there is some surcease. The two Koreas are negotiating — in slow motion. U.S.-Indian relations are definitely better and Mrs. Gandhi says with apparent sincerity she wants to help Pakistan survive.

New leaders — or old ones speaking with new voices — start featuring the Asian scene. Tanaka is groping for the first independent foreign policy Japan has attempted since World War II. Australia's Prime Minister Whitlam wants to link his continent-country more closely to non-aligned Asia.

Internal Problems

Mrs. Gandhi, tempted by destiny a year ago with the giddiness of success, avoided possible delusions of grandeur. Anyway, she is now preoccupied with stubborn internal problems like economic growth and enough to eat.

The Shah of Iran sees application of the Nixon Doctrine — Uncle Sam helps those who help themselves — as vindication of his precepts. He continues arming to the teeth. And everywhere in Asia, from Suharto in Indonesia and Marcos in the Philippines to Egypt's Sadat on the continental rim, executive power grows.

The only thing that hasn't changed is Palestine. The peripheral states are more exercised than ever. Guerrilla and terrorist movements are most dangerous. For the nonce, Israel is stronger. And the industrialized West, scared silly of seeing its petroleum choked off, is even more scared.

The New York Times News Service

Editorial Correspondence

Moral Beliefs

Two items in your newspaper recently left me with a feeling of great concern for the future of our society. The first proposed to supply slaughtered and embalmed day-old chicks as Easter gifts for young children. Do the perpetrators of such a merciless idea stop to think what influence this may have on the mind of a child, or is our today's standard: so long as it pays what matters it?

The second item is an application for a licence by Kelly Covin, of Ultra-Love Products. By the names given these goods it is obvious that their objective is to over-stimulate sexual activity; such exploitation of the sexual fact is surely against decent social standards.

In the interest of coming generations let us then uphold some moral beliefs that may not be sacrificed to commercial interests. — V. J. Rayment, 1520 Richmond.

Arion Club

Early in March, while visiting your lovely city, we had the opportunity to attend a concert in Sidney which was given by the Victoria Arion Choir.

We were delighted to hear this week, that the same choir recently won a trophy in a festival held in Vancouver.

Victoria can be justly proud of this fine group of singers and we would like them to know that there will be two people in Ohio wishing them well when they make their trip to Wales this summer. — Mr. and Mrs. E. A. Saunders, 3214 Lynch St. S.E., Crescent Gardens, Massillon, Ohio.

Death Penalty

I have received from the House of Commons the results of a survey re capital punishment sent to us some time ago by that happy little fellow "Donald W. Munro."

Result: almost a land-slide victory for the death penalty.

What does this tell me? It states that Canada has within its boundries a dominant number of savage, vindictive, murderous, dangerous citizens whom any strangers should give a wide berth.

I can think of nothing to say that would alter this attitude, as I firmly feel our people are not at all ready as yet for civilization. — V. Loveys, Humpback Road, R.R. 6.

60 YEARS AGO

From The Times of May 2, 1913:

WASHINGTON — The new Chinese Republic was formally recognized today by the United States. Charge d'affaires Williams at Peking, cabled that he had delivered the formal recognition as he was authorized to do upon complete organization by the new government. The American action has created an interesting international situation, focusing attention on the intentions of the other five parties to the six-power loan negotiation from which the United States recently withdrew while urging the other members to follow its lead in recognizing China.

VICTORIA TIMES, established 1884, is published every afternoon except Sunday by the Times Publishers, Limited, 2621 Douglas Street, Victoria, B.C. Second class mail registration No. 0625. All undelivered copies and notices of change of address to be sent to the above address. The Canadian Press is exclusively entitled to reprint the local news published herein.

Mick Jagger peddling his specialty

A STEADY DOSE OF HYPOCRISY

No Wonder Our Kids Are Confused

By MICHAEL VALPY
The Globe and Mail

For your information, Maybeck High School English class has selected the lyrics "I got a freaky old lady name o' Cocaine Katie who embroiders on my jeans" as the most sociologically significant rock words. They triumphed over "Smoking cigarettes and watching Captain Kangaroo," "You flew your Lear jet up to Nova Scotia to see the total eclipse of the sun" and "Only 13 and she knows how to nasty."

Paul August, teacher,
Oakland, California.

(A letter to the editor in Rolling Stone, the quality pop-culture tabloid.)

Sociological significance — that is one label for it. Boom-boom-bam go the lyrics out of FM acid-rock, boom, boom go the record sales, tape sales, concert ticket sales, everything boom-boom-booming on the minds of boys and girls to groove on what the law forbids.

Pop music, fashion, television, advertising, parents, even the schools, all dancing like Macbeth's witches around the juvenile — in Ontario, the child under 16 — pressuring him, titillating him, exploiting him with sugar plums denied by law, nudging his mind into images of illegality.

Forget the Jet

Forget about the Lear jet.

Consider Cocaine Katie getting scooped for narcotics possession (a lesser charge of possession of a restricted drug for the Beatles' Lucy in the Sky with Diamonds — cute; the song title's acronym is LSD and so, most suggestively, is the subject of the lyrics).

The juvenile blowing smoke rings in front of Captain Kangaroo can be charged under the federal Tobacco Restraints Act and the 13-year-old girl who does a nasty before her 16th birthday has violated the Juvenile Delinquents Act and can be pulled into court for immorality.

Doing a nasty — that's sex.

And look at the business to be done in merchandising sex to Canada's 5.8 million young people under the age of 25 — 40 per cent of whom are juveniles and therefore barred by law from personal participation.

The Rolling Stones turn on the teeny-boppers with songs called Live With Me and Let's Spend the Night Together and a ballad called Stray Cat Blues where the lyrics go: "Bet your momma didn't know you could scream like that; Bet your momma didn't know you could screw like that."

J. Giles Band sings Give It to Me and Get It Up. A group called Traffic does Vagabond Virgin, a song about the seduction of a girl who is "barely 13" — "A child from the villages; So fresh on the scene." And Eric Clapton sings Easy Now, the words of which describe an act of vertical copulation against a wall.

Whether these songs get out on the public airwaves — particularly from FM stations — or are voluntarily censored by the stations seems irrelevant to their availability and general circulation.

Get the Message

Montreal disc-jockey Reiner Schwartz of CHOM-FM plays what he calls "the most explicit music" — and, he says, "whether it's explicit as it is here in Montreal or suggestive as it is in Toronto, we're not hiding anything from a child from age 12 on. He knows, he gets the message. The only complaints we ever get are from over-protective parents."

Jay Nelson at Toronto's CHUM says when the word gets around that CHUM has banned a particular song, the usual result is a boost in the record's sales. "I've talked to record publishers about this and they're aware of the effect; in fact, some of them count on it."

The record shops do not ask the age of a child who buys Easy Now.

As a matter of fact, in the business of hyping sex to juveniles, the lyrics do not even have to be sexy. There is 14-year-old Donny Osmond, for example, whom the critics call clean-cut. A tone af awe creeps into Jay Nelson's voice when he talks abut the reactions of 25,000 youngsters to Osmond at his concert in Toronto last summer: "I kid you not, it was sexual lust, pure sexual lust, from nine- and 10-year-old girls . . . Donny Osmond's marketed that way."

There's more. . . .

Take television. Apart from prime-time family-show advertising that pushes everything from juvenile-illegal beer to freshest-mouth-in-town chewing gum as an aid to scoring with the opposite sex, no one can seriously think that juveniles are not among the 60 per cent of Toronto's Friday late-night television audience tuned in to CITY-TV's Baby Blue Movie.

Sample dialogue from last Friday's offering, Camille 2000:

He: "Do you have a bottle opener? I've lost mine."

She (giggling): "I lost mine at 13."

Dress? Girls do not wait until the magic age of 16 before donning the standard uniform, buttocks-sheathing bluejeans. And consider a couple of other items of apparel that will be big with the teeny-boppers come the warm weather: halters, which have been cunningly reduced to the size of small table napkins with a string at each corner; and a pullover top patterned after the male undershirt with some sort of padded bra attachment — if necessary — combined to provide both visible cleavage and a guaranteed silhouette.

Drugs? They are illegal for all ages. But listen to the pop music, and talk to the Youth Bureau police officers in places like Don Mills — ask them, for openers, how many juveniles try to get stoned on their mothers' Valium tranquilizers.

Alcohol? Attention is switching from drug use to alcohol consumption . . . with the TV commercials pushing at least three brands of beer that turn all those bikini-ed young things and handsome long-haired guys into fun-sated poolside swingers.

Sex Education

And education — sex education in the schools. Few, if any, rational social thinkers are going to argue that sex education is bad. But then maybe the social thinkers should read Section 33 (1) of the Juvenile Delinquents Act:

"Any person . . . who, knowingly or wilfully aids, causes, abets or connives at the commission by a child of a delinquency, or does any act producing, promoting or contributing to a child's being or becoming a juvenile delinquent or likely to make any child a juvenile delinquent, is liable on summary conviction . . . to a fine not exceeding $500 or to imprisonment for a period not exceeding two years, or both."

That's what it says: ". . . any act producing, promoting or contributing to a child's being or becoming a juvenile delinquent or likely to make any child a juvenile delinquent . . ."

Then, the Tobacco Restraints Act . . . which makes it illegal for a child to be in possession of tobacco for his own use.

The Connection

Toronto's juvenile detention home staff say they have been seeing an increase in children brought to the home charged under the act. On the other side of the equation, Youth Bureau officers draw a connection between increased charges under the Tobacco Restraints Act and the disappearance of Vagrancy A from the Criminal Code.

And, as well, since the disappearance of Vagrancy A, the staff at Toronto's juvenile court clinic say they have seen an increase in the number of girls charged with sexual immorality.

There are Youth Bureau officers who say they sometimes give an upset adolescent a cigarette as they are taking him, say to the detention home. And there are detention home staff who say they occasionally give an adolescent a cigarette as they are transporting him to training school. And depending upon what training school the adolescent goes to, he will either find the no-smoking rule strictly enforced or find that the staff really do not care whether he smokes so long as he does not do it in front of them.

Sociological significance . . . actually, a more accurate label would be societal hypocrisy.

The point is not that sex, smoking and drinking are inherently bad. The point is that the child has to live in a world where, on the one hand, these things are presented to him by his teachers, family and cultural heroes, pushed at him with all the beguiling sophistication of modern communication — and, where, on the other hand, the law can slap him down if he reaches out to touch.

Waffle Doesn't Worry NDP Anymore

By DOUGLAS FISHER

OTTAWA — One gathers from NDP MPs that the Waffle is no longer a difficult problem for the party.

Although James Laxer is occasionally reported on public speeches which deal largely with U.S. economic domination, no one I meet in the party talks seriously or with concern about him as a possible successor to David Lewis.

Two springs ago when the young history lecturer ran so well at the party leadership convention which chose David Lewis to replace T. C. Douglas there were those who saw him as the next leader, Lewis was then touching 65 years of age.

It was assumed his time would be brief. Of course, those were days when everyone was demanding youth in leadership.

A few months later the provincial NDP council at Orillia passed a resolution which set out that groups within the party couldn't remain and be "public". That is, the Waffle couldn't continue to give the public impression of being a division within the party but with an autonomous life and organization outside of it.

In late summer of 1971, the Waffle met and seemingly splintered into two groups: The first, thinking of itself as a "left caucus" within the party, considered itself as carrying on the policy ideas of the Waffle as an intergral part of the party.

* * *

The chief and charismatic spokesmen of the Waffle, James Laxer and Toronto economist Mel Watkins, led their faction away. Each had been nominated as federal candidates in Toronto ridings. They withdrew from the nominations. The Waffle reconstituted itself as a group on its own with an organization, a newsletter and a membership list.

Watkins and Laxer have retained their memberships in the Ontario NDP but have seemed to cease speaking as New Democrats.

It was heralded by the left-wingers of the NDP that the Orillia resolution would hurt party membership and weaken the party dynamic. When the NDP did poorly in the fall election of 1971 in Ontario, some blame was thrown at leader Stephen Lewis as the hatchetman who had weakened the party by forcing through the Orillia resolution.

Across the country, the Waffle seems to have hardly any strength left in Manitoba, as little in Saskatchewan, symbolized by one MLA out of the NDP total of 45. In B.C., critics of the Barrett government sometimes allege there are Waffle-minded members in his caucus. The best surmise is that the handful of the more radically-inclined MLAs does not represent organized Waffle strength.

One conclusion apparent from recent months in Ottawa is that the Waffle no longer exists as a weak chink in the NDP armor. At least the Conservatives who have lambasted the Lewis party for collusion with the government, cowardice, lack of principle, etc. have largely ignored the Waffle.

In Ontario the party headquarters indicate that membership is slightly off, but no more so than in previous inter-election years. There is, say party spokesmen, still some tension left in a few riding organizations as an Orillia aftermath but substantial dissensions were cleared away by the relative success of the party in the federal election last October.

Anyone with a background in the history of the CCF-NDP since the mid-30s knows that radical or "true socialist" opinion in the party may subside briefly but will flare up again. At present it is almost dormant, a condition which will be most satisfying to the three NDP premiers and Mr. Lewis.

Recent the University of Toronto Press published a paperback of essays, titled "Capitalism and the National Question in Canada." It cost $3.95.

* * *

Anyone outside the NDP might gain a better appreciation of the moderate nature of the party from one essay titled "Liberals in a Hurry: Socialism and the NDP," by a U of T lecturer, Gary Teeple.

Teeple is a Marxist, seemingly a dispassionate one. He argues convincingly that the program of the CCF and NDP, "despite minor changes, always maintained the liberal notion of a society of self-seeking individuals whose inter-relations were regulated by the state." The parties have not sought to create the workers' state as envisaged by Marx and Engels.

Teeple seems exact to me when he states that for the NDP "Parliament is the route, reason and means, and reform the solution. CCF-NDP socialism can be defined as state intervention to resolve the inequities of a system which at bottom is accepted."

Teeple points out that the Waffle is in this frame and tradition. It is not Marxist and class-based. ". . . the Waffle has never outlined how it hopes to achieve Socialism." It has ". . . presented no analysis of the structure of Canadian society." . . . The Waffle does not disagree fundamentally with the notion of Socialism of the NDP or the chief means by which the party seeks to achieve it — that is, through Parliament." Not through class struggle and the revolution.

The Lewis leaders, Stephen and David, at this time, though not in 1971, might agree with Teeple's conclusion that aside from some "unconnected conferences and demonstrations where issues were raised on a 'one-shot basis' " the Waffle is ". . . little more than a few small committees and a mailing list — Tempus fugit."

SPEARING THE ROUGHNECKS

THE GLOBE AND MAIL
An Editorial

Some pretty low-grade psychology stands behind the theory that a boy who encounters dirty, dangerous hockey play is going through an experience that will "make a man of him." The gung-ho fathers who subscribe to this notion are evidently not greatly concerned that it could also make a thug of him.

Terry Henning is one individual who can see no manly virtues blossoming from a spearing attack, and so has decided that the team he is coaching, the Humboldt Broncos of the Saskatchewan Junior Hockey League, should withdraw from their Junior A quarter-final with Portage La Prairie Terriers. His assessment that play has been excessively dirty is supported by the fact that six of the Broncos have been injured in the five games played so far. Two of the players were hurt badly enough that they are on crutches.

In some quarters, however, the nature of the play is clearly much less important than the fact that someone would have the audacity to pull his team off the ice and keep them off. Mr. Henning and team manager Gerry Rooney have been handed indefinite suspensions until further investigation, and Humboldt's share of the earnings from the series have been withheld by Canadian Amateur Hockey Association president Joseph Kryzcka.

How swiftly the CAHA moves to descipline or punish offenders — in some circumstances. How sternly it looks down upon those who fail to follow certain rules; and how tolerant it is of other infringements. Its scale of priorities becomes clearer—but steadily less comprehensible.

It goes without saying that Mr. Henning will have no easy time maintaining his stand. The boys themselves, having demonstrated that they are a formidable team, would experience some disappointment over the withdrawal; and doubtless there will be parents and fans in Humboldt who feel cheated, or who regard it as "backing down".

But Mr. Henning is by no means in retreat. On the contrary, his is a tough, aggressive posture—one that asks the CAHA what kind of game it believes it is running. It goes much further, shoving the same unwelcome question under the noses of those presumed to be in charge of National Hockey League play. Any Canadian with a television set could make an educated guess about where the roughnecks of amateur hockey picked up their style of play.

There is no need for Mr. Henning and his colleagues to feel they are fighting a lonely battle. They represent an excellent cause and one that has strong support among those who believe that ice hockey, at all levels of the game, could be greatly improved. Without someone to take a stand, more and more violence will creep into the game, tolerated by referees, citizens, police and the courts as a normal feature of play.

Would someone protest, then, when they started issuing broadswords instead of sticks?

A Potato Chip Philosophy

By JOHN NICHOL

Many years ago I had the bad luck to attend a Dairy Convention in Chicago, The week was not crammed with either romance or drama — except for one occasion.

The president of one of the large dairy equipment companies was retiring. He was a nice man, so his colleagues, competitors, customers and friends arranged a dinner for him in a Polynesian restaurant. All the talk of butterfat, curds and whey seemed out of place among the rum and punch and bombay duck.

* * *

After dinner the guest of honor rose to speak. He stood with his thumbs hooked lightly in his blue serge vest. It was a sentimental occasion. He reviewed his long life in the dairy industry. He looked back. He urged courage in the face of change. And then in conclusion he made a prediction about the future of the ice cream business.

It went like this:

"Gentlemen — we have lived all our lives with vanilla, chocolate and strawberry as the three great flavors. But I am here to tell you this — and I do not say it lightly. Perhaps not in my lifetime, but certainly in yours (he turned solemnly to the younger men) — strawberry will be replaced by butter pecan."

A gasp went round the table, there were cries of no no, not an eye was dry. I left the dinner, the hotel, and Chicago at the dead run. The ice cream incident happened long ago, but just to prove that nothing changes, the press in 1971 carried the story of Dr. Chang and the potato chips. It was reported, by no less an authority than the Globe and Mail, that Dr. Chang had been working for nine years at Rutgers University trying to reproduce flavors, such as beer and onion.

The report goes on "in an interview, Dr. Chang said that by deep frying cotton balls, dipped in a mixture of water and the amino acid methionine, the balls have a strong potato-like flavor."

He uses "a high vacuum chromatograph equipment and photometric processes" and "he has identified 65 volatile flavor compounds that constitute the flavor in potato chips." All of this came out in Toronto at the Canadian Potato Chip Convention.

His is an occult trade. But before you jump to any conclusions about Dr. Chang, you should know that Canadians bought $73 million dollars worth of chips last year. And that's not peanuts.

These two stories make a point which governments should not overlook as they try to develop a sensible policy for economic growth.

The economy is made up of thousands upon thousands of specialists, each of whom is trying, in his own particular small field of endeavor, to turn a profit.

* * *

The change from strawberry to butter pecan was no small matter to the men in the ice cream business. If Dr. Chang comes up with some hot selling new flavors (he is working on fruit, dill pickle, fish and even chocolate) then sales could go up. This will mean new jobs, and good times for potato farmers.

Governments have become increasingly convinced that they can spend money more wisely than individuals. They forget that people do the work, pay the taxes, provide the jobs and build the country. The man who worries about butter pecan ice cream or chocolate flavored potato chips is the man who makes the system work.

DAYLIGHT SAVINGS TIME

IT'S LIGHTER IN THE EVENINGS AND OUR WAREHOUSE SHOWROOM IS OPEN 'TIL NINE!

WORLD PLEASURE for REINELL
REINELL RV 1820 Hardtop. Walk-thru windshield, 165 Mercruiser.
Reg. $6845
DAYLIGHT SAVINGS $6179

WORLD PLEASURE for SANGSTER
18' TEXADA CW 120 Mercruiser 10. Full camper, full instrumentation, bow and stern rails.
Reg. $5378
DAYLIGHT SAVINGS $4679

WORLD PLEASURE for CHRYSLER
55 long shaft electric.
Reg. $1399
DAYLIGHT SAVINGS $1249

NEW HOURS 9—9 SAT. 'til 6

SEKINE 10-SPEEDS
STANDARD Reg. $123 TODAY $94
DELUXE Reg. $159 TODAY $114

INDOOR AND OUT ! !
We have Boats both Inside our Warehouse Showroom and Out. Relax and browse.

USED CARMART
'72 Continental Mk IV
'71 Datsun
'69 Cadillac Sedan de Ville
'69 Continental Mk III
'69 Epic SL
'67 Alfa Romeo Spyder
'66 Impala 396
'64 Ford 2-Door
'62 Buick Invicta

HONDA HONDA HONDA HONDA HONDA HONDA HONDA

HONDA
QUARTER MILLION INVENTORY!
B.C.'s largest Selection By Far! !

TRAILSTER CT 70
72 cc 3-speed, automatic clutch, 10" wheels.
NOTHING DOWN $27 MONTH

TRAILSTER CT 90
3-speed, automatic clutch, step thru frame.
NOTHING DOWN $32 MONTH

SUPERSPORT SL 100
Motosport front forks, 5-speed. For town or trails.
NOTHING DOWN $40 MONTH

MOTOSPORT XL 250
Champion Dirt Tracker, 5-speed. Very fast.
NOTHING DOWN $65 MONTH

SUPERSPORT CD 175
Designed for Canada! Style of the larger 350.
NOTHING DOWN $45 MONTH

CB 350 TWIN
RELIABLE, 5-speed. All big bike features.
NOTHING DOWN $68 MONTH

HONDA HELPERS
Greg Pearson, Bob Barker, Dave Cooke, Lyle Shaw, "Rebel", Bill MacIntyre, Marymae Billings, Don Siren, Andre Glasson

NO MONEY DOWN
And No payments until July on Approved Credit!

EXCLUSIVE ONE YEAR GUARANTEE
Our guarantee looks after you long after our competitor's guarantee has signed off.

HONDA Motorcycles • EZ LOADER Trailers • HARLEY DAVIDSON Golf Cars • SANGSTER Boats • YAMAHA Outboards • PRINCECRAFT Boats • BERKLEY Jets • CHRYSLER Outboards • ROADRUNNER Trailers • REINELL Boats • WAUKESHAW Inboard/Outboards • MARINE Brokerage • MERCRUISER Inboard/Outboards • Automobiles • VOLVO Inboard/Outboards • Marine Motor Service • Ski Boats • Parts Division • Used Boats • Marine Accessories • Used Motorcycles • Used Outboards • Norton Motorcyles.

WORLD OF PLEASURE

386-8424 3388 Douglas "NEXT TO RED LION" 382-2222

TORONTO MARKET TRADING

In addition to Canadian Press stock reports, bond and mutual fund prices, market quotations also are supplied by the following firms or agencies: Investment Dealers' Association of Canada, Richardson Securities, Royal Bank of Canada, Pemberton Securities, A. E. Ames & Co., Annett Mackay Ltd., Bonsard Leslie & Co. Ltd., and Vancouver Stock Exchange.

INDUSTRIALS

Distributed by CP
Toronto Stock Exchange—May 2

Complete tabulation of Wednesday transactions. Quotations in cents unless marked $. z—Odd lot. xd—Ex-dividend. xr—Ex-rights. xw — Ex-warrants. Net change is from previous board-lot closing sale.

Stock	Sales	High	Low	Close	Ch'ge
A—H					
Abitibi	21260	$10⅞	10½	10⅝	— ⅛
Abitbi 7½p	100	53	53	53	— ½
Acklands	1200	$12⅛	12⅛	12¼	+ ¼
Acklnd 2p	450	$16	15¾	15¾	
Acres Ltd	462	$15⅞	15¾	15⅞	+⅜
Acres A pr	220	$45¾	45¾	45¾	
Acres wt	1400	300	290	300	—10
A.G.F.M	100	5	5	5	+25
Agra Ind	210	$11¼	11¼	11¼	
Ahed M	100	225	225	225	
Alta Gas A	5900	$14⅜	14¼	14¼	— ⅛
Alta Gas p	25	$72½	72½	72½	
Alcan	18708	$27¼	26½	27⅛	+ ⅝
Alcan pr	2215	$27	26⅞	27	+ ½
Algo Cent	150	$15⅞	15⅞	15⅞	
Algoma St	9345	$17¼	16⅞	17¼	+ ½
Allarco Dv	1000	$7¼	7¼	7¼	
Alliance B	200	$8⅛	8⅛	8⅛	+ ⅛
Alpa Ind	800	$12	11⅞	12	+ 1
Almin 2p	25	$36½	36½	36½	
Andres W	2420	$36	35	35	
Anglo-cn	700	$8	7¾	8	+ ¼
Ang CT 4½	105	$29	29	29	
Ang CT 200	70	$38	38	38	+ 1
Anthes C p	40	572	72	72	
Aquitaine	3427	$23¼	23	23¼	+ ½
Args 250 p	150	$35	34¾	34¾	— ¾
Args 260 p	25	$35¼	35¼	35¼	— ⅜
Argus C pr	1460	$12¾	12¾	12¾	
Asbestos	900	$16	15¾	16	— ⅜
Ashland C	2065	$13⅜	13	13	— ⅜
Atlb Ind	320	$11⅜	11	11	— ½
Atl Rich	215	$78¼	78¼	78¼	
Atl Sugar	8155	$7¾	7⅝	7¾	
Atl Sug A	475	$15¼	15⅛	15⅛	— ⅛
Atl Sug pr	75	$69	69	69	
Atl Sug w	200	125	125	125	— 5
Auto Hard	1350	$11⅛	11⅛	11⅛	— ⅜
Bad Boy	800	$17½	17¼	17½	+¼
Bank Mtl	9712	$18½	18¼	18⅜	— ⅛
Bank N S	2883	$34¼	34¼	34¼	+ ¼
Barton B	1700	$12	11¾	12	+ ½
Beaver Eng	200	$5⅝	5⅝	5⅝	+ ⅛
Belding w	100	130	130	130	
Bell Canad	9711	$43¾	43	43⅜	+ ⅛
Bell A pr	987	$48¼	48	48	
Bell B pr	509	$50¼	50	50¼	+ ½
Biltmore A	1000	475	475	475	
Black P	1675	56	57	57	— ⅛
Block Bros	6400	285	275	285	+ 5
Bomac A	500	37	37	37	+ ¼
Bombrdr	3825	375	350	360	—20
Bovis Cor	1000	245	245	245	
Bow Valy	3172	$31¼	29⅞	31¼	+1¼
BP Can	12219	$14¾	14⅜	14¾	+ ¼
Bralor Res	2220	240	230	230	
Bramalea	2500	$5⅜	5⅛	5⅜	+ ⅜
Bremal w	3800	370	360	365	+ 5
Brascan	9303	$20⅝	20⅜	20½	
Bridg Tank	100	7	7	7	— ½
Brinco	3534	$5⅝	5⅜	5⅜	+ ⅛
Br Am Bnk	100	$18	18	18	+ 1
BC Forest	1400	$16⅝	16	16	— 1
BC Pack A	22	$33½	33½	33½	
BC Pack B	22	$33½	33½	33½	
BC Sugar	1350	$21⅜	20⅝	21⅜	+ ⅞
BC Phone	125	$53¾	53¼	53¾	+ ½
BCPh 1956	30	560	60	60	
BCPh 5¾ p	210	$72½	72½	72½	
BCPh 6.80	100	$23¼	23¼	23¼	+ ¼
BCP 7.0 dp	250	$23½	23½	23½	
Budd Auto	530	$15⅜	15½	15⅜	+ ⅛
Budd A w	280	955	910	910	
Burns Fds	1150	$17¾	17⅜	17¾	+ ½
Bushnell	200	$10½	10½	10½	
C—E					
Cad Dev	115	$12¼	12¼	12¼	
CAE Ind	800	$10	10	10	— ¼
Calgary P	1010	$27¾	27½	27½	
Calvrt Dis	500	245	240	245	— 5
Campeau	4930	$9½	9⅛	9½	
Can Cem L	1145	$57¾	57½	57½	— ½
Can Malt	75	$32¾	32¾	32¾	— ¼
C Packrs	1900	$24¼	24¼	24¼	
Can Perm	1485	$20½	20	20¼	+ ⅛
Cdn Brew	6360	$5⅛	5	5	
C Brew Ap	75	$27½	27½	27½	+ ¼
C Brew Bp	200	$32¾	32¾	32¾	
C Cablesy	550	$17	17	17	— ⅛
C Cable w	330	340	340	340	—10
C. Curtis	300	77	76	76	— 1
Cdn Equity	800	$15¾	15¼	15¼	— ½
CG Invest	32	$81⅛	81⅛	81⅛	— ⅜
C Hydr	2400	$10⅛	9⅞	10⅛	+ ⅛
C Hydr pr	100	$15	15	15	
C Imp Bank	4960	$31½	30⅝	31⅛	+ ⅜
C Ind Gas	1500	58	57⅞	8	+ ¼
CIL	600	$16¾	16¾	16¾	
C Intrurb p	550	$10½	10¼	10½	+ ¼
C Manoir	500	380	375	375	—10
C Marconi	900	410	410	410	
C Occidental	1300	$12½	12½	12½	
C R Inve pr	1710	$28½	28⅛	28½	+ ¼
CPR w	10300	245	240	240	— 5
CP Ltd	30930	$18⅜	17⅜	18⅜	+ ⅞
CPL A p	650	$11⅛	11⅛	11⅛	
CRenol A p	100	$12½	12½	12½	
Cdn Tire	50	$57⅛	57⅛	57⅛	—⅞
Cdn Tire A	994	$57	56	57	+ ½
C Utilities	240	$12⅞	12⅞	12⅞	+ ⅛
C Util $1.25	600	$26¼	26¼	26¼	— ¼
Canron	600	$22½	21½	22½	+1½
Capit Div	1100	69	65	65	
Cara	1450	$9½	9⅜	9½	+ ¼
Carma D	1350	$8¾	8¾	8¾	
Cassidy L	1000	$6	5⅝	6	
Cassidy p	300	$10¼	10¼	10¼	
CC Yachts	600	$5¼	5¼	5¼	
Celanese	3240	455	445	445	— 5
Celan 175 p	100	$20¼	20¼	20¼	— ¼
CFCN	650	$8¾	8¾	8¾	+ ⅛
Chrysler	2200	$32	32	32⅞	+ ¾
CHUM B	450	$12½	12½	12½	
Coch-Dun	z10	$38	38	38	
Cockfield	700	$6	5¾	5¾	— ¼
Columbia	1700	280	265	270	— 5
Columbi p	7100	$7⅜	6⅜	6¾	— ½
Cominco	2347	$29½	28¾	29½	+ ⅞
C Holiday I	2820	$11½	11½	11½	— ¼
Compro	200	410	410	410	+ 5
Computel	300	$10¾	10¾	10¾	+ ¼
Comtech	300	425	420	425	+ 5
Conduits	z75	315	315	315	
Conn Chm	1000	$5⅝	5⅝	5⅝	
Conn Bath	1605	$20¼	20	20⅛	+ ⅛
Con Bath p	485	$20⅛	20	20	
Con Bath w	800	40	40	40	— 1
C Bath 68 w	3800	715	700	705	—10
Con Bldg	5300	300	295	300	+ 5
Con Textile	400	460	460	460	—20
Con Distrb	6590	$24½	24	24½	+ ½
C Gas	11860	$16½	16⅛	16⅛	— ⅜
Con Glass	450	$11¼	11¼	11¼	
Cooper C	z10	$15¼	15¼	15¼	
Corby B	z50	22	22	22	
Cornat Ind	1800	340	335	335	
Coronation	700	185	185	185	
Corp Food	200	$5⅛	5⅛	5⅛	— ⅛
Costain R	500	$8⅜	8⅜	8⅜	+ ⅛
Crain R L	1360	$12	11⅞	12	+ ⅜
Crestbrk	525	8	8	8	+ ½
Crwn Life	75	$61½	61½	61½	— ½
Crush Intl	125	$13⅞	13⅞	13⅞	+ ½
Dale-R	234	$9¼	9¼	9¼	
Dalmy A	300	$10	10	10	
Dawson D	200	$6½	6½	6½	
Distl Seag	7000	$39¼	38⅜	39¼	+ ⅞
Doman I	4400	$11⅜	11¼	11⅜	+ ⅛
Dome Pete	860	$37⅜	36½	37	+ 1
D Bridge	640	$36⅛	35½	36⅛	+ ⅝
D Citrus	500	$9	9	9	— ⅞
Dofasco	6925	$26¾	26⅜	26¾	+ ¼
Dom Glass	300	$13½	13½	13½	
Dom Store	1865	$14	14	14	— ⅛
Domtar	7078	$20⅛	19⅞	20	
D Textile	6300	$8⅞	8	8⅛	
Donlee M	200	$5⅝	5¼	5¼	— ⅛
Dover Ind	z50	$20½	20½	20½	
DRG Ltd	100	$9¼	9¼	9¼	
Dr Mc C A	900	$12¼	12⅛	12⅛	
Du Pont	1299	$29¾	29½	29½	+ ¼
Dylex Ltd	1000	$8¾	8¾	8¾	
Dylex C A	3825	$9⅛	8¾	9	+ ½
Estn Prop	500	$5¼	5¼	5¼	+ ¼
Econ Inv p	100	$31¼	31¼	31¼	— ¼
E-L Fin	1025	$9¾	9¾	9¾	
E-L Fin w	755	370	360	370	+20
Electro Ind	2390	$16½	16	16½	+ ½
Elks Stors	1600	$18⅛	18	18⅛	+ ⅛
Emco	3100	$5	5	5	
Erie D	1150	$9⅞	9¼	9¼	— ⅜
Erle D A	2000	430	430	430	+ 5
Exquisite	900	400	400	400	
F—J					
Falcon	1200	$73½	73¼	73½	
Fed Diver	z15	93	93	93	
Fed Ind Ltd	400	$8⅛	8	8⅛	+ ⅛
Fields S	300	$19¾	19¾	19¾	— ¼
Finning T	400	$12½	12¼	12¼	
F City Fin	1500	$18¼	18	18¼	— ¼
F City F wt	300	$10¾	10½	10½	— ⅜
Foodex S	4350	$7⅞	7⅞	7⅞	
F Seasons	1100	$8¼	8¼	8½	+ ⅜
F Sea A pr	200	$10½	10½	10½	— ½
Fraser	z50	$20¾	20¾	20¾	
Freehauf	500	$11½	11½	11½	
Galt Mi Irn	100	$7¼	7¼	7¼	+ ⅜
Gaz Metr	z10	455	455	455	
Gaz M 63w	5400	5	2	2	— 3
Gdn Mang	490	$7	7	7	
Gen Distrb	50	$31⅜	31⅜	31⅜	— ½
GMC	286	$72½	71¾	72½	+ 1
Genstar L	2025	$16½	16¼	16¼	+ ⅛
Gnstar L w	220	460	450	450	—10
Gerin 1st p	100	$9⅝	9⅝	9⅝	+ ⅛
Gesco Dis	200	$7⅜	7⅜	7⅜	
Glengalr	2015	195	195	195	+ 5
Gleng B p	3542	335	330	330	
Gleng A w	700	49	49	49	— 1
Gold Crest	100	$7½	7½	7½	
Goodyer	20	$241	241	241	— 4
Godyear p	50	$38¼	38¼	38¼	+ ¼
Grafs G	200	$38¼	38¼	38¼	— ¾
GL Paper	1200	$22	22	22	
G NCapital	250	$9	9	9	+ ¼
Gt W Life	411	$69	68½	69	
Gt West S	1100	$5½	5½	5½	— ¼
G West wt	600	200	200	200	
Grey G	400	$6	6	6	— ¼
Greyhnd C	900	130	130	130	+10
Greyhnd	154	$19¼	19¼	19¼	+ ⅛
GSW Cl A	500	$15	15	15	+1½
Guar Trst	300	$11⅞	11⅞	11⅞	+ ⅛
Gulf Can	4652	$33¼	32¾	33¼	+ ⅜
Halifax D	200	225	225	225	+25
Hambro C	7312	$7⅞	7½	7⅞	+ ¼
H Group	475	$9½	9½	9½	
Ham Tr	200	$14⅜	14⅜	14⅜	— ½
Hardee	3500	95	90	93	+ 3
Hard Carp	600	$7¼	7⅛	7⅛	—1¼
Hard Crp A	825	$7⅜	7½	7⅜	
Harlequin	400	$13⅝	13½	13½	— ⅜
Harris JS	800	300	300	300	+10
Harveys F	1600	145	135	145	+ 5
Hawker S	2585	425	400	425	
Hawker pr	300	$65¾	65¼	65¾	+ ¾
Hays Dna	8820	$10½	10⅛	10⅜	+ ¼
Home A	1275	$40⅜	40	40¼	+ ¼
H Bramor	100	$5⅞	5⅞	5⅞	— ¼
Hollin DH	300	6	6	6	—¼
H Bay Co	4200	$21⅜	20⅜	21⅜	+ 1
HBOG	10650	$46¾	46½	46¾	— ¼
Huron Eri	985	530	29½	30	+ 1
Husky Oil	8250	$21	20⅜	21	+ ½
Husky D w	2250	675	665	670	— 5
Husky E w	1600	835	810	825	+20
Hy's Ltd	200	$5½	5¼	5½	
IAC	2685	$18⅛	18	18	
IAC w	1000	605	600	600	
Imasco	1500	$32	31½	31⅞	— ⅜
Imp Life	20	$115	115	115	— 3
Imp O	11111	$40⅛	38½	39⅞	+1⅜
Indal Can	300	$13½	13½	13½	+ ½
Indusmin	100	$12¾	12¾	12¾	— ¼
Ind Adhes	150	$16½	16½	16½	+ ¼
Inland Gas	600	$11⅛	10¾	11⅛	+ ⅜
Inland G p	100	$13⅜	13⅜	13⅜	+ ⅛
Inter-City	2300	$10¾	10½	10¾	+ ⅜
Inter C A w	900	640	615	640	+ 5
Inter C B w	100	700	700	700	
Intermeta	700	410	410	410	— 5
IBM	z37	$410	405	408½	
Inco	33652	$30½	29⅛	30⅜	+1⅜
Interpool	875	$18½	18¼	18⅜	+ ¼
Inter Pipe	7285	$25⅜	25⅛	25½	+ ⅛
Int Pipe w	1800	975	950	975	+30
Ipsco	904	$14¼	14	14⅛	
Iniv Group	500	$10¾	10¾	10¾	— ⅜
Inv Grp A	2910	$11⅛	11	11⅛	+ ⅛
In vGrp 5 p	200	$23⅛	23⅛	23⅛	
Irwin Toy	150	$11⅞	11⅞	11⅞	+ ⅜
Island Tel	100	$11	11	11	
ITL Ind	400	290	285	290	+ 5
IU Intl	4240	$24⅝	24⅛	24⅝	+ ⅜
Ivaco Ind	1020	$21½	21¼	21½	— ¼
IWC Com	100	335	335	335	
K—N					
Kaiser Re	2300	315	305	315	+10
Kaps Tran	2750	$7½	7¼	7⅜	+ ¼
Keen Ind	440	$11	10⅞	10⅞	— ⅛
Keeprite B	300	$13⅜	13⅜	13⅜	— ⅜
Kelsey H	200	$1	11¾	12	
Kenting	900	$9½	9½	9½	+ ½
Koffler	z60	$18¾	18¾	18¾	
Koffler A p	500	$9⅜	9½	9⅜	+ ⅛
Koffler w	300	780	775	775	—20
Labatt	8365	$27⅜	27⅜	27½	
Labatt pr	1850	$27¾	27½	27¾	+ ⅜
Lailaw	13825	$13¼	12	13¼	+ 1
Lailaw A p	200	39	39	39	+1½
Lailaw B p	100	$11½	11½	11½	
LOnt Cem	750	370	355	355	— 5
Laura Sec	200	$11½	11¼	11¼	— ¼
Lau Fin	6181	$13	12½	13	+ ¼
Lau F 1.25	100	$14¾	14¾	14¾	+ ⅛
Lau Fn 140	100	$19½	19½	19½	
Lau F 2.00	25	$26	26	26	
L J B	50	$8⅜	8⅜	8⅜	+ 2
Leigh Inst	1650	$8⅝	8½	8½	— ¼
Leons Frn	200	$14½	14½	14½	— ½
Levy A pr	200	$6¾	6¾	6¾	
Life Inves	1510	$7⅝	7½	7⅝	+ ½
Life Inv w	7150	95	79	90	+15
Livingsto	300	$9¾	9¾	9¾	
Lob Co A	100	$6⅜	6⅜	6⅜	
Lob Co B	2550	$6⅜	6¼	6¼	— ⅛
LobCo pr	80	$31	31	31	— ¼
Lob GB pr	340	$19¾	19¾	19¾	+ ¼
Loeb M	1130	475	475	475	— 5
Molsn H A	730	$14¼	14⅛	14¼	+ ¼
MH Cable	500	$14⅜	14⅜	14⅜	+ ⅜
MB Ltd	31828	$30¾	29⅝	30	+ ¼
Magnason	500	$11¼	11	11¼	—¾
Magnetics	2000	98	95	95	
Maislie	700	$9⅜	9½	9⅜	
M L Gard	z5	$34	34	34	
M Lf Mills	2000	$19¼	19¼	19¼	+ ¼
Maritime	370	$21¼	21	21	
Markboro	1300	$12¼	11¾	12¼	+ ½
Market F	3150	$9½	9	9	— ¾
Mas-F	13400	$18⅞	18⅜	18⅞	+ ⅜
McLaghlin	2053	$19⅞	19⅛	19⅞	+ ¾
McLagn w	700	512	11¾	12	+⅛
MEPC	100	$9⅜	9⅜	9⅜	— ⅛
MEPC w	1090	350	350	350	
Melchers	250	$8⅛	8	8⅛	+ ⅛
Mercantil	425	$24¾	24½	24½	+ ¼
Mercant r	2366	450	445	445	— 5
Met Stores	210	$22¾	22¾	22¾	
Microsyst	2089	$11⅛	10⅞	11⅛	+ ¼
Micrsys w	700	625	615	615	+15
Milt Group	100	425	425	425	+25
Mindustri	200	$7¼	7¼	7¼	— ¼
MLW Wor	110	$18	18	18	
Moffat	1100	$11	11	11	
Molson A	9093	$26	25⅞	26	
Molson B	700	$26½	26¼	26½	— ¼
Monarc W	200	460	460	460	—15
Mnt Trst	800	$21¼	21	21¼	— ¼
Moore	2564	$52	51¼	51½	+ ½
Morse A	100	$9½	9½	9½	— ¼
Morse pr	z5	$32¾	32¾	32¾	
MTS Inter	500	73	73	73	+ 3
Murphy	550	$7¾	7⅝	7¾	—¼
Murritt P	300	325	315	325	+10
NaChrs I	1100	$8	7¾	8	+ ½
Nat Drug	240	$6½	6⅛	6⅛	
N Hees Ent	2900	230	220	220	—15
Nat Trust	220	$46	46	46	— ½
N B Cook	400	260	260	260	—10
Neonex	2075	400	390	395	+10
NB Tel	130	$14¾	14¾	14¾	+ ¼
NB Tel A p	200	$20	19¾	20	— ¼
N Provid D	3000	39	39	39	+ 1
Nfld Tel A	500	$20½	20½	20½	+ ¼
Nia Wire	675	$29	28½	28½	+ ¼
Nia Wire B	305	$29	28	28	— ⅜
Noma Ind	300	59	8¾	9	+ ½
Noranda	4004	$50⅞	50	50½	+ ½
Nor Ctl G	6155	$10⅝	10⅜	10½	
Nor Ctl B p	575	$23¼	23⅛	23¼	
Nor Ct 270 p	50	$36⅞	36⅞	36⅞	
Nor Ct 150 p	225	$23⅞	23⅞	23⅞	+ ⅜
Nor Ct w	2900	345	335	335	—40
Nor Tar pr	200	$22	22	22	+ ½
NSL M	19000	180	175	180	
NuWest D	2650	$10⅜	9⅝	10	— ⅜
NW Fin	391	220	220	220	—10
O—S					
Ocdentl Pt	1350	$10⅞	10⅞	10⅞	
Oil Patch	100	415	415	415	+ 5
Okanagan	100	$13⅛	13⅛	13⅛	+ ⅛
Ontario Tr	1200	$9	9	9	+ ⅛
Orlando R	1000	$10⅞	10½	10⅞	+ ¼
OSF Ind	1605	$7⅞	8⅞	9	— ¼
Osh A	16400	$9¾	9⅝	9¾	+ ¼
Oshawa W	1500	75	75	75	
Pac Pete	8665	$29½	29	29	
Pac West A	985	$11	10⅞	11	
Pancana I	600	250	250	250	
Peerless	400	$11¾	11	11¾	
Pembin A	2100	475	465	475	+15
Pembin B	200	5	5	5	— ¼
Pemb D p	z10	$26	26	26	
Penningtn	700	$12½	12½	12½	+ ½
PC Jwl A	200	$23½	23½	23½	— ½
P Dept S	4100	$16¼	15¾	16¼	+ ½
Petrofina	z36	$28	26⅞	26⅞	
Phillips Cb	300	13	13	13	
Pitt Eng C	2475	$11	10¾	11	+ ½
Pow Corp	1311	$12⅜	12¼	12⅜	+ ⅜
Pow Crp pr	120	32	32	32	+ ¼
Pre Cable	1050	$14½	14½	14½	
Price Com	2705	$15¼	15	15¼	
Prov B Can	200	$15¾	15½	15¾	+ ¼
Rank Org	365	$10½	10⅛	10½	+ ¼
Rapid Dta	4310	$9½	8¾	9⅜	+ ¾
Realty C A	700	$6	6	6	
Realty C w	100	295	295	295	+10
Redpath I	75	526	26	26	— ½
Reed Oslr	2150	$11	10⅞	10⅞	
Reichhold	z10	$17¾	17¾	17¾	
Reitman A	1200	$11½	11½	11½	
Revelstk	1480	$9¼	9	9¼	+ ¾
Revelstk p	100	$15¾	15¾	15¾	+ ¼
Rileys D	z5	170	170	170	
Ripley Int	200	$6½	6½	6½	— ⅜
Riv Yarn	100	325	325	325	+25
R Little	3240	380	380	380	
Rolland	1000	$7¾	7¾	7¾	+ ⅛
Ronyx Cor	1100	140	140	140	
Rothman	380	$14¼	14	14¼	+ ¼
Rothmn w	600	355	345	355	+10
Rothm 2p	2250	$18¼	18	18¼	+ ¼
Roy Bk	10099	535	515	525	
Royal Trst	2050	527	26⅞	26⅞	
Russel A	9094	$11⅜	11½	11⅜	+ ⅜
STL Corp p	50	565	65	65	
St Maurice	1800	115	110	110	
Sayvette	z5	470	470	470	
Schneid b p	5100	$15⅜	15¼	15¼	
Scot York	2700	395	390	395	+ 5
Scot Lasal	400	425	405	405	—20
Scotts	1200	$9¼	9	9¼	+ ¼
Seaway pr	300	5⅝	5⅝	5⅝	
Seco Cem	600	$10⅞	10⅞	10⅞	+ ¼
Secur Cap	200	5	5	5	
Selkirk A	700	$15½	15½	15½	+ ¼
Shaw Pipe	z25	$10¼	10¼	10¼	
Shell Can	750	$53¼	53	53¼	+1½
Silverwd A	z5	$14	14	14	
Silverwd B	z5	$14¾	14¾	14¾	
Simco Eri	1100	360	350	355	+ 5
Simpsons	5468	$31⅞	31⅛	31¼	— ½
Simpson S	1870	$13⅜	13½	13⅜	— ⅛
Sklar M	2150	$8⅛	8	8⅛	+ ⅛
Sklar W	400	645	645	645	+65
Skyline H	200	56	6	6	+ ¼
Slater Stl	600	$11½	11	11½	+ ⅛
Slat W Can	300	$14½	14	14½	+ ⅜
Southam	2520	$31⅛	30¾	30¾	— ¼
Spar	11400	410	380	410	+40
Stafford	1300	360	360	360	— 5
St Brodcst	300	$13	12⅞	13	
St Paving	1810	$7½	7⅜	7½	
Stelco	7922	$32⅜	31¾	31⅞	+ ⅛
Steinbg A	225	528	27⅞	28	+ ⅞
Steintron	300	$5½	5½	5½	
Strathrn A	4300	290	275	290	+ 5
Stuart Oil	z40	$8¼	8¼	8¼	
Superior A	1100	370	360	360	—10
Systems D	1475	$19	18¼	19	+ 1
T—Z					
Tamblyn	100	$27	27	27	+ ¼
Tele-Cap	200	$10⅝	10⅝	10⅝	+ ⅛
Texaco	235	$59¾	59⅛	59½	— ½
Texaco pr	z10	564	63½	63½	
Txsgif	22990	$22¼	21⅞	22⅛	+ ¼
Thom Ind	7955	$13⅜	13⅜	13⅜	+ ¼
Thom Nl pr	875	$49	48¾	49	— ¼
Toromont	1100	300	300	300	
Tor Dm Bk	1501	$33¼	32¾	33¼	+ ¼
Tor Star B	1575	$22⅛	22	22	
Traders A	770	$17⅝	17½	17⅝	+ ½
Treder 66 w	540	745	725	745	+ 5
Treder 69 w	1100	80	80	80	+80
Trnsair	635	335	335	335	
Trnsalr w	300	115	115	115	
Tr Can PL	293	$36⅞	36⅜	36⅞	+ ⅜
Tr Can Pl p	z10	41	41	41	
Tr Can A pr	348	$67¾	67⅜	67¾	—2¼
Tr Can C pr	150	547	46¾	47	
Tr Can P w	320	775	750	750	—50
Trans Mt	1100	$22⅛	22⅛	22⅛	
Travlway	700	$6¾	6½	6¾	+ ¼
Trimac	1100	$11⅞	11⅝	11⅝	+ ⅛
Tdizec Crp	860	$20⅞	20⅞	20⅞	+ ⅛
Trizec w

Hectic, Risky Trading Game

NEW YORK (CP-AP) — In the hectic, risky game of commodity trading, factors such as crop reports, weather conditions, government policy, consumer income, eating habits and world trade prospects all figure in the calculations.

The big commodity exchanges, primarily the Chicago Board of Trade and the Chicago Mercantile Exchange, account for the bulk of trading.

Seeking profits that stock market traders don't even dream of, about 500,000 traders now are active in commodities, compared with 50,000 a decade ago.

That is the personal estimate of Michael Weinberg Jr., Board of Trade chairman, who projects no less than three million active traders by 1980. And big profits are usually, but not always, the attraction.

As an illustration, a speculator put up $1,000 margin on Nov. 16, 1972, for a single contract of soybeans — 5,000 bushels — to be delivered this March. By Feb. 16, 1973, he had earned a profit of $1,370. He paid a $30 commission.

This seemingly disproportionate reward is his for correctly calculating such forces as supply, demand and weather. There are other factors, too, but it was those three interrelated factors primarily that pushed prices from $3.69 to $6.03 a bushel.

One contract of iced broilers, weighing 28,000 pounds, was bought last November at $28.25 a hundredweight. The margin was $300. The commission was $30. The net profit, based on a Feb. 16 price of $39.25, was $3,078.

A commodity contract is an agreement by the seller to deliver a fixed quantity of a specific grade of a commodity to a certain place at a specified date in the future. Price of the commodity is set at the time the contract is made.

In only about one per cent of trades does the speculator really want delivery at a future date.

COMINCO LTD. ANNOUNCEMENT

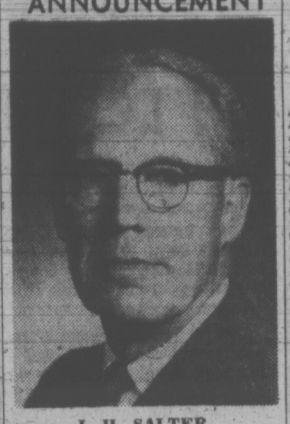

J. H. SALTER

J. H. Salter was appointed to the newly-created position of Executive Vice-President, Operations at a meeting of the Board of Directors of Cominco Ltd. following the annual general meeting of shareholders.

Mr. Salter joined Cominco in 1934 and after holding a number of administrative positions was appointed Assistant General Manager in 1963; Vice-President, Western Region, in 1965 and Vice-President, Operations in 1969. ***

MUTUALS, BONDS

TUESDAY

MUTUALS							
Acrefund	135	149	Inv Mut	580	635		
All-Cdn Co	737	806	Merit Eq	353	385		
All Cdn Di	796	870	Mut Accu	609	670		
All Cdn Ve	380	415	Mut Bd	1045	1149		
All Cdn 4000	506	553	Mut Gr	367	404		
Amer Gr	541	594	Mut Inc	529	529		
Angreae Eq	528	577	Nat Res	767	838		
Assoc Inv	609	615	N.W. Equ	595	654		
Canada Gr	600	659	N.W. Cdn	555	610		
Canagex	1109	1190	N.W. Gr	506	556		
Cdn Gs En	1466	1611	Pac Comp	740	740		
Cdn Inv	511	560	Pac Div	561	561		
Cdn Sec Gr	554	609	Pac Res	322	322		
Cdn SAG	861	941	Pac Ref	504	504		
Cdn Trust'd	516	567	Pac U.S.	396	396		
CSM Jap	1323	1454	Pens Mut	892	892		
Coll Mut	557	612	Phil Hag N	1272	1297		
Comm Int	1503	1652	Pienn Res	472	519		
Comm Int L	391	430	Princ Gr	442	486		
Comm Ven	762	837	Princ Ven	240	263		
Corp Inv	618	678	Prov Mut	760	831		
Corp Inv Sk	510	560	Prov Stk	601	657		
Dom Comp	639	694	Prud Gr	670	732		
Dreyfus In	1099	1204	Reg Gr	925	1016		
Dreyfus Int	1130	1238	Reg Ven	434	477		
Eaton Vlk	594	646	Royfund	668	695		
Educ Tq	819	862	Templ Gr	936	1023		
Entaree In	642	705	Tmd Inv	903	903		
Ex Fd Cda	615	674	Utd Accu	517	568		
E Inxt In	200	200	Utd Accu R	525	577		
Fraser Gr	386	424	Utd Amer	177	195		
GIS Comp	1088	1196	Utd Hori	247	271		
GIS Inc	387	425	Utd Ven	330	363		
Growth Eq	805	884	Utd Ven R	496	545		
Guar Enf	96	106	Uni Sav Eq	789	867		
Guar Gr	902	902	West Gr	646	710		
Harv Gr	725	725	Xanadu Fd	390	390		
Indus Gr	1029	1131					
Int Eng	263	289	INDUSTRIALS				
Int Gr	580	637	A.G.F. Spec	263	268		
Int Inc	433	476	C.P.I. Comm	13½	14		
Inv Gr	1238	1353	Guar Gr pf	8½	8¾		
Inv Intl	635	695	Joll Jum Co	95	105		

BONDS		
Cdas 5¾ 74	9950	9960
Do 8 74	103¾	104
Do 5½ 75	9725	9735
Do 3¼ 76	09	09½
Do 7 77	100¾	101
Do 4½ 83	79¾	80
Do 6½ 95	91	92
CORPORATIONS		
Alt Gs 8⅛ 92	98	101
BMo 7 78	96½	99½
BMo 7½ 77	97½	100½
Bell 8 80	101	105
Do 8 80	101	105
Do 8 97	96½	99½
Do 8 93	100½	103½
B.C. Tel 7⅞ 95	94¼	96¾
Do 9⅛ 90	104	
Do 9⅝ 92	106	110
Do 8¼ 94	98	100½
CP Hotel 8⅝ 92	100	104
Con Gs 8 92	97¾	100¼
Falcon 7¾ 91	92½	96½
Gulf 8⅝ 91	102	
HFC 8 92	95	99
INCO 8⅝ 91	101	105
MHT 9 80	99	103
Niagara 8¼ 92	99	102
Pan C8¾ 91	100	104
Roy Bk 7 91	96½	99
TrGr 9 91	101½	104½
Roy Tr M 7¾ 79		
Wstc 8½ 93	98¾	101
CONVERTIBLES		
Ackl 7½ 88	101	105
ALGT 7½ 90	144	
CGas 5½ 89	84	88
Gnstr 6½ 92	115	121
Home 5½ 92	114	118
Scurry R 7¼ 88		
	87	91
Wsct C 5½ 88	85	89
Wsct 7½ 91	107½	110½

LONDON

LONDON (CP) — Closing stock quotations in new pence unless pounds are indicated: Associated Brit Foods 54, Anglo Am of S.Afraca 367½, Babcock and Wilcox 112, Barlow Rand 235, Bass Charrington 134, BICC 153, Blyvoor 277, Boots 252, Bowater Paper 202, Brit Am Tob 269½, Brit Assets Trust 69, Brit Leyland 34⅞, Brit Oxygen 74½, Brit Petroleums 566½, Broken Hill Prop 524, Burmah Oil 471½, Canadian Pac 783, Cest 117½, Charter Cons 221½, Cons Gold 236½, Courtaulds 151¼, Daggafontein 8, De Beers 336½, Distillers 157¼, Dunlop 112, EMI 168, Free St. Geduld 765, Gen Elec 132¾, Glaxo 377, Grant Metropolitan Hotels 137¾, Gr Univ Strs 280, Geust Keen 358½, Hawker Siddeley 414½, Hoover 465, Hudson Bay 915, ICI 278, Imp Tob 94½, Judge 113½, Kloof 550, Marks and Spencer 258, Metal Box 270½, Mim Holdings 160½, Phillips 850, Plessey 136, Poseidon 460, Rank A 426½, Rio Tinto-Zinc 236½, Roan Consolidated 330, Second Scott Inv 84½, Selection Trust 502½, Shell T and T 352, Tanganyika 205, Thomson 224½, Thorn 387½, Tube Investments 460, Ultramer 222½, Unilever 362½, Union Corp 319½, Vaal Reef 895, Vickers 130¼, Western Deep Level 647½, West Driefontein 14¾, Western Holdings 13¼, Western Mining 156, Woolworth 89, Zambian Anglo 222, Zambian Copper 64.

Bonds (in pounds): British Transport 54, Brit 2½s Consols 24½, Exchequer 94½, Treasury 97, War Loan 34 5-16.

APPOINTMENT

JIM ROBERTSON

Mr. Fred Asher, President of Fred Asher Stores for Men, is pleased to announce the appointment of Mr. J. S. Robertson as manager of the 1402 Douglas Street store. Jim has spent the past 12 years in Victoria as a clothier, managing Don Forster Men's Wear (formerly Cec Fletcher's) and also operating his own store.

$ EXCHANGE

In Victoria today, purchase of U.S. funds in terms of Canadian dollar was quoted by the Royal Bank at .9960 for cheques, .9950 for cash and .9850 for silver. Selling rates were $1.0085 for cheques and 1.0095 for cash.

In Montreal, U.S. dollar in terms of Canadian funds at noon was down .0004 at $1.0030. Pound sterling down .0042 at $2.5013.

In New York, the Canadian dollar was up .0004 at $0.9907. Pound sterling down .0031 at $2.4939.

Calgary Stocks

TUESDAY

Stock	Sales	High	Low	Close	Net Ch'ge
INDUSTRIALS					
Amigmtd	740	73	73	73	—5
Parkind	100	41	41	41	—4
OILS					
Amalta	1000	15	15	15	
Bashaw	2000	3	3	3	— ½
Bretf	4000	15	15	15	+3
Cdn Obas	1000	33	33	33	—4
Gold Lake	300	140	140	140	
Lariat	2000	58	58	58	—2
New York	700	91	91	91	
Ranchman	1000	55	55	55	
Republic	1500	100	100	100	—5
Savanna	19000	12	12	12	+1
Summit	300	250	250	250	
Thomson	200	350	350	350	—10
MINES					
Calcorp	4500	6	6	6	
Cinnabar	1000	45	45	45	—1
Cultus	1000	38	38	38	
Flin Flon	2000	20	20	20	

Total sales: 42,340

business

Alcan Products

Alcan (Canada) Products Ltd. has announced immediate increases averaging four per cent on most of its semi-prefabricated products.

Items affected involve aluminum sheet, extrusions, electrical and wire products. Increases amount to $30 a ton for extrusions, $40 a ton for sheet, and up to $40 a ton for electrical and wire products.

Cdn. Superior Oil

Canadian Superior Oil Ltd., earned $2,454,000 or 29 cents a share in the first quarter of 1973 compared with $2,239,000 or 26 cents a share in the same period last year.

Gross revenue increased 16 per cent to $13.9 million, up from $12 million in 1972.

The increase was attributed to a higher crude oil and condensate price and a 16 per cent gain in natural gas sales volume.

Stelco

Steel Co. of Canada Ltd. reports higher sales but lower profits for the three months to March 31 as compared with the corresponding period a year earlier.

Profit for the quarter was $17,579,000 or 71 cents a share, compared with $18,382,000 or 75 cents a share a year earlier.

Sales for the period totalled $226,635,000, up from $191,373,000 a year earlier.

Great West Steel

Great West Steel Industries has agreed in principle to buy all the issued and outstanding shares of Square M Construction Ltd. (subject to legal documentation and formal closing July 16).

The price was not disclosed.

Instead of closing, Great West may elect to take a two-year option to acquire the shares of the Edmonton company, which rents and services cranes in western and northern Canada.

Premier Cablevision

Net earnings for Premier Cablevision Ltd. for the six-month period ended Feb. 28, 1973, amounted to $1,314,577 or 42 cents a share, up from $1,152,581 or 37.5 cents a share in the corresponsing period of 1972, the company reported Monday.

Gross operating revenues were $6,566,994, up 14.3 per cent from the year before.

Anvil Mining

Anvil Mining Corp. Ltd. reports net value of production for the first quarter of this year at $3,716,000, slightly more than double the net value for the first quarter of 1972.

Market value of production, before operating costs and other deductions, was $13,838,000 compared with $11,153,000 in the first quarter of 1972.

The quarterly report was issued at the annual general meeting of Anvil in Vancouver. There are two shareholders, Cyprus Mines Corp. of Los Angeles (60 per cent) and Dynasty Explorations Ltd. of Vancouver (40 per cent).

"VICTORIA'S LEADING "Condominium" "BROKERS"
FINEST SELECTION BEST LOCATIONS
OPEN HOUSE Mon.-Sat., 2-4 p.m.

WATSON MANOR
1000 McLure St.
RETIREMENT
One Bedroom Condominium Suites
Prices $16,450 to $17,950

MARQUEE COURT
2095 Oak Bay Ave.
Retirement (Bus at Door)
2 ONLY 1-Bedroom Condominium Suites
$16,200 - $17,500

DEAN HOUSE
1875 Lansdowne Rd.
1 ONLY 1-Bedroom and Den Suites
$26,900 - $27,900

PAKINGTON MANOR
1012 Pakington
Large 2-Bedroom 1½ Bath Suites
$29,900

3 ONLY
MYHRE TERRACE
Deluxe Townhouses
McKenzie Avenue at Glanford
OPEN HOUSE
Daily 1:30 - 4:30 (Except Sunday)
FRI. P.M. ONLY — 6-8
2 Bedroom split level designs.
$26,900

TELEPHONE 592-2407
Whyte & Gower
Oak Bay Properties Ltd.
2227 Oak Bay Ave.

VICTORIA'S CONDOMINIUM and APARTMENT CENTRE
ROYAL ALEXANDRA
1450 BEACH DR.
Prestige units at preferred prices From $28,000
OPEN HOUSE
Daily 1:30 - 4:30 p.m.
Exclusively Presented by
BROWN BROS. on Ianshard
385-8771 (Anytime)

OPENING MAY 15
24 Hr. Telephone Answering and Radio Dispatch Service
TELRAD
818 CORMORANT ST.
385-6741
A Division of Ball & Shemilt Electronics Ltd.

REQUIRED AN AUTOMATIC TRANSMISSION REBUILDER
for Western Canada's largest Automatic Transmission rebuilders. Good opportunity for advancement. Company benefits.
Ph. 388-4248, ask for Don

KENT & PRICE
INSURANCE AGENCIES LTD.
have moved to
804 BROUGHTON ST.
Next to the Credit Union Office
Across from The Royal Theatre
new telephone 386-1454

FOR LEASE
DOWNTOWN VICTORIA STORE
On Yates Street, opposite Post Office and Parkade. Approximately 3,000 square feet. Large showroom, 3 offices, 2 washrooms, plenty of storage, 3-phase power for workshop if required. Renovated 1 year ago. A-1 shape plus approximately 800 square foot mezzanine floor area. Available immediately. $450 per month.
Call 384-7138 Day or 477-6479 Evenings

AVAILABLE NOW
MORTGAGE FUNDS
FOR
— New Construction
— Assist in Purchase
— Conventional
— High Ratio
WHETHER
— Commercial
— Apartment
— Office
In Any AMOUNT
From under $ 100,000
to over $2,000,000
Call — A. T. RAY JONES
Mortgage Consultant
384-8124
Pemberton, Holmes Ltd.
1002 Government Street

Deep Cove Chalet

OPEN 7 DAYS A WEEK
Dine and Dance with George Essihos
SMORGASBORD LUNCHEON, CANDLELIGHT DINNERS
FULL FACILITIES FOR BANQUETS, WEDDINGS AND CONVENTIONS — RESERVATIONS SUGGESTED
11190 CHALET RD. (In Deep Cove) 656-3541

MALAHAT
50 BEAUTIFUL ACRES
Summer cottage and warehouse. Two small lakes and good roads throughout. Power laid on. Property all fenced. Easy access off highway Priced less than $2000 per acre. For further information, contact.
G. MARSHALL
388-4271 383-2173
J. H. WHITTOME & CO. LTD.
706 Fort Street

WE ARE PROUD TO OFFER
TWO LUXURY CONDOMINIUMS
Blair House
978 HEYWOOD AVE. On the Park
Open House Daily - 2:00 to 4:30
(Except Sunday)
Location and design of the 8 units (2 per floor) offers the final word in condominium luxury.
From $35,700
AL CHAUVIN Phone 385-3733

DATSUN—
the quality leader
THREE POINT—
the quality dealer
WHEN YOU GET AROUND TO QUALITY COME AROUND TO THREE POINT —QUALITY COSTS NO MORE!
THREE POINT... DATSUN
MOTORS LTD.
GOVERNMENT at HILLSIDE 385-6737

Bickerton Court
250 DOUGLAS STREET
Open House Daily - 2:00 to 9:00
(Except Sunday or by appointment)
Now over one half sold. Established as Victoria's best value in condominiums.
1-Bedroom Units from $21,000.
2-Bedroom Units from $31,500.
JOHN JAMES—382-0032
BICKERTON COURT—383-2214
PACIFIC STRATA SERVICES LTD.
26 Bastion Square

You may have been thinking Condominium, but--there's so much to think about.

OUR SURVEYS SHOW THAT MOST PEOPLE WHO BUY CONDOMINIUMS FEEL THE SAME WAY.

ONE NEEDS TIME — TIME TO CONSIDER:-

- Advantages of the new location. Are shops, transportation and leisure-time activities convenient?
- How best to take care of one's present accommodation. Time will be needed if a house sale is contemplated.
- The number and sizes of various rooms in the new condominium. Will one's furniture be suitable? And what about colour schemes and carpets?
- What exactly does the monthly assessment include and will a resident caretaker keep an eye on the new suite if one is away?
- Can the condominium be financed in the same way as a house if required? And what about property taxes?

GOODWIN MANOR
1148 Goodwin St.
Won't be ready 'til about July 15 to Aug. 1. But we are ready to give you complete details now — that gives you the time to consider.
ROBERTS
INVESTMENTS & MANAGEMENT LTD.
702—1175 Douglas Street Phone 388-6691

OPEN HOUSE DAILY
May 1st to May 5th—1:30 - 4:30 p.m.
4619 VANTREIGHT DRV.
GORDON HEAD WATERFRONT
$71,500.00

SECLUDED ½ ACRE LOT
100 FT. WATERFRONT
Nearly new, one of a kind, spacious home with approximately 3,000 sq. ft. of gracious living and indescribable views from every room. Entertainment sized living room, formal dining room, delightful kitchen with adjoining family area, 4 or 5 bedrooms, 3 full bathrooms, charming rec. room, intercom throughout, a blend of hardwood floors and wall-to-wall carpeting throughout, truly a luxurious home with IMMEDIATE OCCUPANCY.
FLORENCE MAUGER — Res. 598-5062
GRAHAM IRELAND — Res. 658-8408
C. N. MONTAGUE CO. LTD.
384-9318

The undersigned as principals offer these Debentures subject to prior sale and change in price and subject to the approval of Counsel.

New Issue

$12,824,126
Municipal Finance Authority of British Columbia
7¾% and 8⅛% Serial Debentures
(Non-callable)
To be dated June 1, 1973 To mature June 1, 1974-1993

Prices:
(plus accrued interest)
$4,065,126 7¾% 1974-1983 maturities—100 through the piece to yield 7.75%
$8,759,000 8⅛% 1984-1993 maturities—to yield 8.18% through the piece—approximate price 99.50
(alternatively, individual maturities are available on application)

A copy of the circular describing this issue is available on request.

A. E. Ames & Co. Limited
Pemberton Securities Limited
Dominion Securities Corporation Limited
Richardson Securities of Canada
Merrill Lynch, Royal Securities Limited
Pitfield, Mackay, Ross & Company Limited
Greenshields Incorporated
Equitable Securities Limited
Burgess Graham Securities Limited
Canadian Imperial Bank of Commerce
The Royal Bank of Canada
Bank of British Columbia

LOW COST

Prices Effective May 2-5.

Jim's Low Cost 284 Belmont Road	Doncaster Low Cost 3490 Cedar Hill Road	Young's Low Cost 3888 Carey Road	Hayes Low Cost Duncan
		Brown's Low Cost 204 Menzies Street	Hillside Low Cost Cor. Hillside and Quadra
Lewis Low Cost 2897 Foul Bay Road	Super Low Cost 899 Esquimalt Road	Crescent Low Cost 658 W. Burnside Road	Lee and Son Low Cost 4085 Quadra Street
Price's Low Cost 714 Goldstream Road	Wellburn's Super Mart 4038 Pandora	Cheung's Low Cost 811 Craigflower Road	Shopping Basket 1274 May Street
Raynor Low Cost 3931 Blenkinsop Road	Wells' Low Cost 3534 Quadra Street	Deep Cove Trading Co. 10940 West Saanich	
		Gorgeway Low Cost 300 Gorge Road W.	Frank's Low Cost 2002 Oak Bay Avenue

We Reserve the Right to Limit Quantities.

MAPLEWOOD WHOLE BAGGED GRADE A
FRYING CHICKEN 59c lb.

WESTERN FAMILY DAYS SALE

WESTERN FAMILY COFFEE lb. Reg. Grind 89c

WESTERN FAMILY PROCESSED CHEESE 1.69 2-lb. Pkg.

WESTERN FAMILY INSTANT CHOCOLATE 2 LBS. 69c

WESTERN FAMILY CAKE MIXES 2 19-oz. Pkgs. 79c

WESTERN FAMILY ORANGE CRYSTALS 4 3½-oz. Pkgs. 55c

WESTERN FAMILY TOMATO JUICE 48-oz. Tin 49c

WESTERN FAMILY MANDARIN ORANGES 4 10-oz. Tins 1.00

WESTERN FAMILY WHOLE TOMATOES 2 28-oz. Tins 75c

WESTERN FAMILY—Your Choice
MACARONI SPAGHETTI Cut Long 2 2-lb. Pkgs. 79c

WESTERN FAMILY FACIAL SOAP 6 Bars For 55c

WESTERN FAMILY PINK SALMON 2 7½-oz. Tins 98c

McVITIE—New Size TUCK BISCUITS 3 6-oz. Pkgs 1.00

ISLAND TREASURE TEA BAGS 100 BAGS EACH 59c

BOSTON CORNED BEEF LOAF 12-oz. TIN 59c

LIBBY'S RED KIDNEY BEANS 4 14-oz. Tins 1.00

ECONOMY BROOMS 98c

RESDAN HAIR CONDITIONER 6-oz. 1.15

VINE RIPENED TOMATOES 2 LBS. FOR 49c

SWEET TEXAS ORANGES 9 LBS. FOR 1.00

NEW CRISP LETTUCE 2 Heads 39c

Why Companies Buy Their Own Stock

NEW YORK (UPI) — About two score companies listed on the New York Stock Exchange have bought up almost five million shares of their own stock in recent months. Why did they do it?

It's not an easy question to answer. Perhaps several hundred companies listed on other exhanges or whose shares are marketed over the counter also have bought up some of their own shares. This happens every few years when stock prices seem to be low in comparison with the general level of business operations and company earnings.

That would indicate the companies are buying their own shares simply because they are bargains at current quotations and undoubtedly this often is the case. Stock purchased at attractive prices can be held in the company treasury and later used in acquisitions perhaps at higher prices or can be used to satisfy the needs of employee plans.

There are limitations on this. Under U.S. tax laws such acquired stock must be held in the company treasury two years before it can be used in a pooling of interest merger. If the stock is used in a merger before then, the tax officials treat it as if it were cash and that may create a substantial tax liability. One or two states also forbid holding treasury stock and require that all reacquired stock be retired.

Frequently, the real reason a company buys up some of its own stock is not readily apparent.

In a small company, such a move can be a device by which management strengthens its control. Company funds are used to reduce the number of voting shares outstanding temporarily — treasury stock can't be voted — and make the voting strength of the shares held by management greater. In a big company that would be mathematically impossible.

Buying up shares sometimes is a way of saving money on bookkeeping. The company instructs the broker to buy only small offerings of its shares. In that way, it gets rid of very small stockholders.

Sometimes a company buys its own stock simply because it has money to invest and can find nothing more attractive than its own shares.

The NYSE magazine Exchange said some of the corporate purchases of their own stock undoubtedly are "window dressing," that by reducing the number of shares outstanding, management makes the earnings per share look better. The repurchased shares are excluded in calculating per share earnings. Modest savings also can be made sometimes on dividend payments by buying up stock.

WANTED
ROLLS ROYCE or BENTLEY
Mid Sixties
592-3881

Great fashions afoot
from
Hartt
CANADA'S QUALITY SHOEMAKER

44.00
B,D,E. 7-15

Hartt—the high style shoe for men.
There is always a place in your wardrobe for top quality, elegantly styled shoes. Hartt shoemakers supply just that with their craftsmanship and design skill. Be sure to visit us soon to see the latest in colour co-ordinated styles for the well-dressed man.
*as advertised in Time.

OLD COUNTRY SHOES
"We Serve You Right"
635 Johnson Street
383-7012
DOWNTOWN
CHARGEX

MORE IDB LOANS MADE

WINNIPEG (CP) — Loans approved by the Industrial Development Bank to smaller businesses in the six months to March 31 increased 44 per cent in number and 34 per cent in total amount over the same period a year ago.

The figures were given Monday to a meeting of senior IDB management representatives from across the country.

During the six months the bank authorized 1,773 loans for $71.212 million compared with 1,229 loans for $53.816 million in the same period of the previous fiscal year.

The Industrial Development Bank, a subsidiary of the Bank of Canada provides financing to smaller businesses unable to obtain loans from other sources on suitable terms. It now has $668 million in loans out to 17,227 businesses in all parts of Canada.

DIAL-A-THOUGHT
DR. J. B. ROWELL
384-8713
Pastor Emeritus, Central Baptist Church, Victoria, B.C.

EVER THOUGHT ABOUT OWNING A CLOCK SHOP?

Chances are you haven't. But, if you are looking for a unique retailing opportunity, one that is a proven money maker, a clock shop may be of interest.

The Clock Shoppe is constructed and stocked as a turn key installation. The Shoppe is located, leased, equipped and stocked by marketing experts. All you have to do is walk behind the counter on opening day.

Your investment, — only the stock and fixtures.

For full details contact:

ALL ABOUT TIME SHOPS LIMITED
851 Park Royal
West Vancouver, British Columbia

Hearing Set For Broker

TORONTO (CP) — The Ontario Securities Commission has scheduled a hearing for May 10 to consider the fitness of Toronto stockbroker W. D. Latimer and Co. for continued registration as a brokerage firm.

The hearing stems from an investigation of trading in shares of Santack Mines Ltd. which had shares traded on the Toronto and Montreal unlisted markets in 1970 and 1971.

A group of Toronto men are to stand trial on charges of conspiracy to defraud banks and brokers of $600,000 in connection with Santack shares.

Donald MacGregor, secretary-treasurer of Latimer, said: "We've been involved in something we're not involved in. We're completely innocent and we're going to ask that the hearing be held in private."

Can-venience...from Sun-Rype

Now, Sun-Rype brings you the convenience of a new size — the handy, single-serve 10 oz. can. Plus the added convenience of a pull-tab top to make opening a snap.

Together, they spell a new can-venient way to serve your family their favourite Sun-Rype juices and nectars.

Next time you're shopping, look for these Sun-Rype products in the new can-venient 10 oz. size.

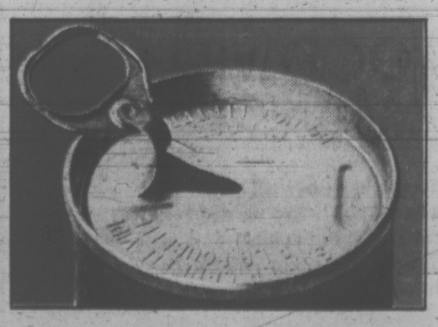

APPLE · APPLE·COT · ORANGE·COT · ORANGE · GRAPEFRUIT
(from concentrate)

EARNINGS

By THE CANADIAN PRESS

AGF Management Ltd., three months ended Feb. 28: 1973, $231,923, 11 cents a share; 1972, $190,131, 10 cents.

Algoma Steel Corp., three months ended March 31: 1973, $5,190,000, 65 cents a share; 1972, $3,458,000, 30 cents.

Bomac Batten Ltd., three months ended March 31: 1973, $107,605, 31 cents a share; 1972, $99,799, 29 cents.

Brunswick Mining and Smelting Corp. Ltd., three months ended March 31: 1973, $33,914; 1972, $399,853.

Cablecasting Ltd., six months ended Feb. 28: 1973, $175,126 loss, 21 cents a share; 1972, $431,823, 64 cents.

Canada Packers Ltd., year ended March 31: 1973, $14,097,000, $2.35 a share; 1972, $10,078,000, $1.68.

Canadian Manoir Industries Ltd., three months ended March 31: 1973, $208,208, 1- 4cents a share; 1972, $184,414, 11 cents.

Canadian Pacific Investments Ltd., three months ended March 31: 1973, $16,100,000, 30 cents a share; 1972, $10,000,000, 12 cents.

Canadian Tire Corp. Ltd., year ended Dec. 31: 1972, $16,100,108, $1.48 a share; 1971, $12,955,105, $1.20.

Cassiar Asbestos Corp. Ltd., 1973, $629,798, 12½ cents a share; three months ended March 31: 1972, $512,580, nine cents.

Consolidated-Bathurst Ltd., three months ended March 31: 1973, $2,700,000, 30 cents a share; 1972, $950,000, three cents.

Dome Mines Ltd. three months ended March 31: 1973, $1,949,919, $1.00 a share; 1972, $778,270, 40 cents.

Dominion Foundries and Steel Ltd., three months ended March 31: 1973, $11,800,000, 74 cents a share; 1972, $8,200,000, 51 cents.

Domtar Ltd., three months ended March 31: 1973, $6,100,000, 40 cents a share; 1972, $2,600,000, 16 cents.

Du Pont of Canada Ltd., three months ended March 31: 1973, $3,336,000, 42 cents a share; 1972, $3,689,000, 46 cents.

East Sullivan Mines Ltd., six months ended Feb. 28: 1973, $1,031,621, 16 cents a share; 1972, $916,907, 14 cents.

Foodex Systems Ltd., three months ended March 31: 1973, $337,000, eight cents a share; 1972, $161,000, 3.8 cents.

Great Lakes Power Corp. Ltd., three months ended March 31: 1973, $681,618, 55 cents a share; 1972, $605,631, 49 cents.

Great Northern Gas Utilities Ltd., year ended Dec. 31: 1972, $1,715,370, 50 cents a share; 1972, $1,494,820, 43 cents.

GSW Ltd., three months ended March 31: 1973, $5,000; 1972, $432,000.

Guaranty Trust Co. of Canada, three months ended March 31: 1973, $1,200,000, 27 cents a share; 1972, $1,118,000, 25.2 cents.

Hallnor Mines Ltd., three months ended March 31: 1973, $1,300, five cents a share; 1972, $7,500, 37. 5 cents.

D. H. Howden and Co. Ltd., three months ended March 31: 1973, $85,186, 16 cents a share; 1972, $93,183, 17 cents.

Hudson Bay Mining and Smelting Co. Ltd., three months ended March 31: 1973, $8,946,000, 86 cents a share; 1972, $4,038,000, 45 cents.

Husky Oil Ltd., three months ended March 31: 1973, $2,900,000, 29 cents a share; 1972, $1,100,000, 10 cents.

Indusmin Ltd., three months ended March 31: 1972, $124,195 profit, 11 cents a share; 1972, $5,581 loss, no per share figure.

International Mogul Mines Ltd., three months ended March 31: 1973, $1,917,000, 74 cents a share; 1972, $435,000, 17 cents.

MacLean-Hunter Cable TV Ltd., three months ended March 31: 1973, $314,000, 17 cents a share; 1972, $245,000, 13.5 cents.

Madeleine Mines Ltd., three months ended March 31: 1973, $433,000, 9.2 cents a share; 1972, $503,000, 10.7 cents.

Maclaren Power and Paper Co., three months ended March 31: 1973, $1,175,695, 59 cents a share; 1972, $569,542, 28 cents.

Maple Leaf Mills Ltd., three months ended March 31: $1,004,000, 61 cents a share; 1972, $245,000, 14 cents.

Molybdenum Corp. of America, three months ended March 31: 1973, $1,703,000, 34 cents a share; 11972, $589,000, 21 cents.

Noranda Mines Ltd., three months ended March 31: 1973, $21,600,000, 89 cents a share; 1972, $13,400,000, 55 cents.

Phillips Cable Ltd., three months ended March 31: 1973, $885,000, 22 cents a share; 1972, $1,115,000, 28 cents.

Premier Cablevision Ltd., six months ended Feb. 28: 1973, $1,314,577, 42.5 cents a share; 1972, $1,152,581, 37.5 cents.

Quebec-Telephone, three months ended March 31: 1973, $1,096,795, 49 cents a share; 1972, $843,131, 41 cents.

Reader's Digest Association of Canada Ltd., nine months ended March 31: $1,543,500, $1.61 a share; 1972, $1,038,700, $1.12.

Realty Capital Corp. Ltd., year ended Dec. 31: 1972, $597,000, 94 cents a share; 1971, $358,000, 74 cents.

Revenue Properties Co. Ltd., year ended Dec. 31: 1972, $685,000 profit, 5.8 cents a share; 1971, $2,282,000 loss, no per share figure.

Rolland Paper Co. Ltd., three months ended March 31: 1973, $625,000, 34 cents a class A share; 1972, $336,000, 17 cents.

Sandwell and Co. Ltd., six months ended Feb. 28: 1973, $602,000 loss, 67 cents a share; 1972, $200,000, 22 cents.

Scott Paper Ltd., three months endet March 31: 1973, $584,168, 73 cents a share; 2, $559,470, 70 cents.

Shell Canada Ltd., three months ended March 31: 1973, $22,000,000, 66 cents a share; 1972, $21,000,000, 63 cents.

Standard Brands Inc., three months ended March 31: 1973, $11,101,207 U.S. funds, 81 cents a share; 1972, $10,126,077, 74 cents.

Steel Co. of Canada Ltd., three months ended March 31: 1973, $17,579,000, 71 cents a share; 1972, $18,382,000, 75 cents.

D. A. Stuart Oil Co. Ltd., nine months ended Feb. 28: 1973, $216,618, U.S. funds, 47 cents a share; 1972, $36,845, eight cents.

Superior Acceptance Corp. Ltd., three months ended March 31: 1973, $152,580, 12 cents a share; 1972, $128,000, 12 cents.

Traders Group Ltd., three months ended March 31: 1973, $2,599,000, 52 cents a share; 1972, $2,178,000, 45 cents.

Trans Canada Pipe Lines Ltd., three months ended March 31: 1973, $10,493,000, 82 cents a share; 1972, $9,426,000, 94 cents.

Tru-Wall Concrete Forming Ltd., nine months ended Feb. 28: 1973, $251,469, 68 cents a share; 1972, $63,696, 17.2 cents.

United Tire and Rubber Co. Ltd., year ended Dec. 31: 1972, $459,566 loss; 1971, no comparable figures.

Vulcan Industrial Packaging Ltd., three months ended March 31: 1973, $131,062, 16.1 cents a share; 1972, $84,100, 10.3 cents.

Interim Listing

TUESDAY

	Bid	Ask		Bid	Ask
Abc Mn	40	—	Hertz Ind	29	31
Abi Rs	21½	27	Hgh Qun	38	42
Abi Expl	5	6	Hobo Crk	33	34
Acplmo	15	18	Hlbrg	7	11
Adr Res	30	35	Hond Mn	12	22
Aikn Mtl	3	5	Hub Mns	15	—
Albr Mn	60	72	Hnt Basn	5½	10½
Alvila	11	12	Junipr	14½	16
Amig Rs	2	4½	Kaz Copr	27	32
Ambasdr	3	—	Keith Cp	15	20
Amb Res	20	25	Keigln	6	10
Ang Wst	6	7	Kendl M	43	50
Arc Res	50	—	Klsm Mn	25	—
Arin Pac	27	28	Kom Exp	5	6
Asel Ind	2½	16	Lantrn	55	59
Ath Mn	9	12	Lew Rvr	4	5
Balf Mn	43	47	Lou Mex	51	54
Bart Mn	35	—	LLwr Val	—	12
Belcr Ex	32	33	Luck Str	6	15
Bev Cal	22	30	Manx Pet	40	50
Bonevl	25	29	Mcld Cp	22	23
Bonus Re	35	50	Midnor E	11	—
Boru Mn	20	29	Millestn	16	20½
Brnt Ex	—	25	Mol Mac	3½	6
Brewstr	8	10½	Montn Mn	5	8
Bro Ovrl	11	14	Mt Hylnd	—	11
Buckey	18	18½	Natn Lak	5½	8
Cairn Mn	15½	17	Nw Dnvr	30	—
Can Bas	14	15	Nkcol Cp	30	33
Canw Ex	18	20	Nis Mn	12	14
Cardwl	6	9	Norstr	48	55
Caroln	31	34	Norwln	96	98
Centx	8	10	Pant Mn	15	17
Chalngr	58	59	Payet Rv	—	10
Chant Cp	16	18	Pery Rvr	60	64
Coas Int	21	23	Plaz Res	35	45
Colb Mn	55	56	Pr Stewr	33	39
Com Res	7	8	Prncs	40	45
Congrd	22	29	Prms Rs	15½	—
Conjur	—	15	QC Expll	11	15
Con Allr	41	43	Radtn	425	500
Con Clev	6	6½	Remr Rs	13	15
Cop Mac	—	40	Rchwd	100	125
Cop Lak	52	54	R Peck	20	22
Corvl Rs	—	20	Rio Plat	46	48
Covn Dv	35	38	Rob Ex	40	50
Dars Mn	8	9	San Jcnt	18	20
Decd Dv	70	72	Shasta	98	99
Dictatr	3	6	Silmc	15	20
Donna	8	9	SPA Mn	3	7
Drchest	16	18	Spcultr	—	77
Dorita	14	—	Spld Exp	36	40
Dynmo	6½	8	Strbrd	14	—
Eagl By	30	32	Starlet	21	23
Ern Expl	51	52	Stelako	5	9½
Fortu Isl	15	25	Sunrls	8	9
Galvst	115	120	Swm Lak	—	10
Gary Mn	17	19	Tand Rs	80	102
Geoast	200	220	Tanalt	14	17
Geo Dyn	65	80	Teknol	13	23
Geo Str	17	20	Tourng	65	75
Gnt Mtl	15	19	Unvx Mn	82	85
Glnlyn	3	8	Vanalt R	23	25
Gramr	16	30	Vic Mn	4	10
Grn Prx	55	—	Wn Sind	16	20
Grt Worl	32	38	Whpsw	13	14
Gulf Titn	—	30	Ykn Gld	58	60

Woolworth MAY SALE-A-THON

THURS., FRI., SAT., MAY 3, 4, 5

Women's & Teen Wear

Ladies' Nylon Bikini Briefs
Assorted Nylon Stretch fabrics, fancy elastic at leg and waist, one size fits all, a real value at this price
Each .77 or 2/1.47

Ladies' Nylon Stretch Bikini
These come in fancy mesh in assorted styles, sizes S.M.L. .87

Ladies' Nylon Print Bikini
In assorted prints with matching fancy elastic
sizes S.M.L. 2/.87

Broadcloth Brassiere
With foam rubber cups, stitched under cups for support, self band across bottom, elastic darts on each side of self adjustable straps, twin hook back closing, sizes 34-38 in B or C cup, colour
White 2/5.99 or 3.50 each

Festival Brassiere
Cotton broadcloth, stitched under cup, embroidered cotton top cup, breathe-easy elastic centre insert, self adjustable straps, twin hook back closing, sizes 34-38 in B or C cups, colour
White 2/4.99 or 3.00 each

Ladies' Crinkle Cotton Waltz Gown
This gown comes with a Peter Pan collar, front trimmed with White ric-rac braid, sleeveless for summer comfort, sizes S.M.L., colours Pink, Mint, Maize, Blue. 2.66

Ladies' Co-ordinates
In 100% Polyester fabric, window pane check pattern, a cool attractive outfit for summer that you can mix and match to suit your mood, pretty summer colours of Turquoise, Navy, Yellow, Pink, Blue with white sizes 8-18.
Pants 14.95 Vest 13.95
Skirts 11.95 jacket 14.95
Two piece skirt and top. 19.95

Junior Dresses
Some in Arnel and some in Acetate and Polyester in a lovely array of styles and colours, sizes 8-16 10.86

Ladies' Half Size Dresses
These are 100% Fortrel for mini care, in the popular Navy with Red and White trim, sizes 16½-24½ 16.98

Ladies' Full Size Dresses
Lovely cool Arnel so easy to care for, in a nice range of styles and colours sizes 8-16. 16.98

Junior Coats
In the popular leather look Vinyl, belted storm cuffed White detail stitched front and shoulder, colours Navy, Red, Black, Brown, and white, size 8-16 16.98

Tennis Dresses
With the Tennis season getting into swing you can't miss on this Acrilic and Polyester Knit look dress in White with Red and Navy trim, two styles to choose from. Sizes S.M.L. 10.98

Junior Skirts
All in easy-care fabrics in a nice range of colours and styles. Sizes 8-16 8.99

Ladies' Fortrel Skirts
This skirt is in White with permanent pleats just the thing for today's tailored jackets. Sizes 8-18 10.88

Outsize Slims
Made to slenderize the figure, in Fortrel fabric for easy care. Colours Red, Navy, Beige, Light Blue. Sizes 38-44 7.99

Ladies' Swimsuits
Here's the chance to get your swimsuit while the styles and colour ranges are at their best and at this low price, in this collection there are two-piece and one-piece styles. Sizes 32-38 5.16

Women's Accessories

"Eve" by Pretty Polly Hose
One size stretch nylon panty hose with gusset, fits 95-145 lbs. Shades of Jasmine, Highlight, Persian Glow, Black .79

"Eve" Panty Hose
One size panty hose with gusset, nude. One size fits 95-160 lbs. Shades of Jasmine, Highlight, Persian Glow, Black, Navy .79

"Eve" Queen Size Panty Hose
One size panty hose with reinforced panel. One size fits 150-200 lbs. Colours of Jasmine, Highlight, Persian Glow, Black, Navy, Chocolate Sauce .99

Ladies' Nylon Bermudas
All stretch in link and link and cable pattern. One size fits 9-11. White only .57

Misses' Nylon Bermudas
All stretch nylon in link and link, and cable patterns. One size fits 8-9½ .57

Girl's Wear Sizes 7-14

Girls' Dresses
A choice of styles in this group of girls' dresses in an assortment of colours. Sizes 7-14 4.96

Long Sleeve Dress
A pretty dress made of mini-care Fortrel in colours of Blue and Pink with White blouse effect front and sleeves, ruffled neck and sleeve cuff. Sizes 7-12 6.99

Infants & Childrens Wear

Little Girls' Co-ordinates
In Blue stretch denim with Red and White check trim. Jackets, shirts, cuffed pants. Sizes 4-6x. Each 6.96

Toddler Girls' Jackets
Made of nylon, the hooded jacket comes in colours of Yellow and Blue, lined, the pants are in Navy Blue. Sizes 2-3x 3.96

3-Piece Coat Set (Boys' or Girls')
Washable Fortrel, the coats are full belted for boys and side belt effect for girls. Double breasted, cuffed pants. Colours Pink, Yellow, Blue. Sizes 18-30 months 9.46

Little Girls' Dusters
In pretty assorted prints with ribbon ties, cotton Fortrel, button ruffled front. Sizes 4-6x 3.96

Toddlers' Sunsuits
Pinafore tops with screen printed front and ruffle trim, bloomer style bottoms, in assorted colours. Sizes 1, 2, 3 2.69

Toddlers' "Baby Dolls"
Polyester and cotton perma-press, 1½" lace frill trim around armholes, lace across front of yoke, the briefs have tubular elastic waist and leg opening. Colours Blossom Pink, Clear Blue, Coral, Maize. Sizes 2, 3, 3x 2.87

Infants' 2-Piece Terry Suit
The top of this set comes in White with contrast trim around neck, short sleeve and waistband. The shorts are solid colour with tubular elastic waistband. Colours Turquoise, Yellow. Sizes 12-18 months and 24-30 months 2.77

Nylon 1-Piece Shortall
An attractive little set for the style conscious little miss. Sleeveless. Colour White with matching trim of Navy and Red or Yellow and Navy around V neck and sleeve edge. Zipper front with plastic ring, pulled elastic at waist, sewn pleats and cuffs waffle stitched. Sizes 2, 3, 4. 2.47

Men's & Boy's Wear

Men's Terry Socks
Men's socks in easy wearable Terry in assorted colours and sizes .66

Men's Nylon T-Shirts
100% Nylon Lacosse knit. Short sleeve, ring mock turtle neck, one pocket, colours Navy, Red, Sky Blue, Green, Beige, Tan, and White. Sizes S.M.L. 1.66

Boys' Denim Blue Jeans
With two front patch pockets saddle seat, wide belt loops, 21" flare bottom. Sizes 8-16 2.97

Men's Dress Hose
100% Stretch Nylon hose that come in a wide choice of designs and colours 2 for .86

Young Men's T-Shirts
These short sleeve T-shirts are made of Terrylene and cotton. Colour White with Navy Blue trim. Tennis racquet on front. Sizes S.M.L.XL. 5.99

Men's Pop-o-line Jacket
This acetate and cotton jacket comes with self collar, two front slash pockets, zipper front closure, one button cuff, set-in sleeves. Fully Rayon lined. Colours Navy, Tobacco Brown, Olive. Sizes 36-42 9.97

Men's Tank Top Shirt
Men's Polyester and cotton tank top shirt, horizontal stripes across body. Colours Navy/White, Mauve/White, Brown/White, Red/White. Sizes S.M.L. 3.99

Boys' T-Shirt
84% Cotton, 16% Romalon, these T-shirts come in colours of White/Navy, Powder Blue/Navy, Beige/Gold, Yellow/Mustard. Sizes 8-16 1.66

Boys' Briefs
These come 3 to a package in White only. Sizes S.M.L. 1.77

Men's Coloured Briefs
Three pairs to a package in assorted colours. Sizes S.M.L.XL. 2.66

Boys' Squall Jacket
Machine washable, 100% Nylon. Colours Navy, Gold, Brown, Red with White trim, hidden hood. sizes S.M.L.XL. 2.97

Men's T-Shirts
Assorted colours in wide horizontal stripes, 4-button front, short sleeve. Sizes S.M.L.XL. 4.99

Jewelery - Novelties

Sterling Silver And Gold Charms
With Mother's Day coming up, this is the time to save on this fabulous assortment of charms. We have so many we couldn't start to name them all but there is sure to be one for the special occasion you have in mind. 20% Off Regular Price.

TERRIFIC BUY
Child's Woven Canvas OXFORD
With bar arch and composition sole, wide white foxing, blue heel trim, sponge padding around ankle, 3 metal eyelets, 2 matching stripes on toe bumper, special insole, sizes 8-12. 1.54

TERRIFIC BUY
PLASTIC SHOPPING BAG
A colourful assortment of patterns in this sturdy shopping bag, this is a fantastic value. .57

TERRIFIC BUY
CAREFREE GARBAGE BAGS
10 to a package, size 26x36, complete with wire twist, all purpose moisture proof bag, sanitary, odorless, leak-proof. 3 for .78

TERRIFIC BUY
WAGON WHEELS
Delicious coated marshmallow biscuits, 12 to a box. 2 for .97

TERRIFIC BUY
NYLON NET
This 72" wide nylon net comes in an array of beautiful colours, here's the chance for all you ladies who are hard at work getting things ready for your bazaars, a great saving at this low price. 3 Yards 1.00

Miscellaneous

Umbrella Tent
9 feet by 9 feet by 6 feet 6 inches, this cross frame tent gives room for comfort as well as durable wear. Screen door and window for more ventilation. Enjoy camping in the luxury of this ten at this low price 39.88

Hibachi Grill
Here's the popular cooking unit for indoors or outdoors so easily portable. Durable cast iron construction. 10x20" size 8.96 10x17" size 7.96

Family Footwear

Boys' Jogging Shoes
A sturdy jogging shoe for long wear. Colour White with 2 Blue stripes. Sizes 1-6 3.96

Ladies' Regular Beach Thong
So popular in the summer and so practical for the beach. Colours Yellow, Blue, Red, Black, Pink, White. Sizes S.M.L. .33

Misses' Woven Canvas Oxford
The same as above only in misses' sizes of 12-3 1.54

Youths' Jogging Shoes
Sturdily constructed for long wear, these jogging shoes come in White with 2 Blue stripes. Sizes 11-12-13 3.96

Men's Jogging Shoes
The same as above only in men's sizes 7-11 3.96

Ladies' Krinkle Patent Sandal
This is a cross strap sandal with White padded insole and backing, 12/8" self-covered heel, ½" platform sole. Sizes 5-10. Colours Red, Navy, Black and White 3.99

Household Needs

Luxury Quality Bath Towels, "Seconds"
In assorted sheers, prints, solids, stripes, jaquards. Size 24x44 1.99

Luxury Quality Face Cloths "Seconds"
In a lovely variety of colours and patterns. Size 12x13 2 for .83

Fringed End Bath Towels
These are first quality, size 20x40, sculptured, solid colour, or floral print, woven stripe .99

100% Cotton Printed Beach Towels
A great value here, these beach towels come in nine assorted designs, in practical colours 1.99

Woven Floral Jaquard Beach Towels
In floral designs, lion designs, Arabesque designs, abstract designs. Sizes 30x60" 3.33

Hostess Hot or Cold Cups
For picnic times ahead these cups come in the thrifty 51 cups package, and are made of styrofoam .48

Pure Bristle Paint Brushes
This is a set of two pure bristle brushes consisting of one 1½" brush and one 3" brush in a blister pack 2.76

Nylon Bristle Paint Brushes
This set consists of two brushes, one 1½" and one 3" in a blister pack 2.76

100% Cotton Terry Beach Towels
In Regatta stripes in attractive colours of Gold, Blue, Melon, Green. Size 30x60" 1.77

100" Cotton Man Size Towels
In solid colours of Gold, Green, Blue, Pink, Grape, Yellow, with hemmed ends 3.33

Sabco Sar-Major Squeeze Mop
Complete with scour and squeegee, slide-on attachments. Colours Cantaloupe, Blue, Yellow, Pink 5.99

Sponge Refills
Refills for the above mop 1.49

Paper Plates
100 to a package. For hot and cold food. All colours. 9" size. Now that the picnic season is upon us here's the chance to save at this low price .96

Exterior Latex Paint
Up to 400 square feet coverage, drying time 30 minutes depending on humidity. Can be applied by brush, roller or spray. Specially formulated for use on Wood, Brick, Concrete. White only. Net contents 160 fluid ounces. Check on this price for savings 3.97

Houseware Buys

Rectangular Hamper
In geometric Vinyl design, Gold-tone trim and dual purpose towel rack, oval handles, padded lid. Size 12x21x26". Colours White Gold, Lilac 11.97

6-Cup Pyrex Coffee Percolator
A handy gift for the kitchen, a thought for wedding showers or Mother's Day 4.97

6-Cup Pyrex Tea Pot
Another favourite in the kitchen. So easy to keep clean and shining, and makes a delicious cup of tea 4.27

Fan Shaped Bench Hamper
An attractive accessory for the bathroom and in a lovely assortment of colours, White, Pink, Gold, Avocado, Lilac 8.96

Surface Mounted Medicine Cabinet
All metal construction, White enamel finish. Window mirror door size 17½"x11⅝" 5.97

7 pce. Stainless Steel Cookware
This set consists of 1 quart saucepan, 2 quart covered saucepan, 1 Dutch oven, one 9" open skillet, colours Green with White floral design 19.96

Umbrella Type Clothes Dryer
Royal Blue centre post with White arms and 180 feet of transparent clothes line, individually boxed, a great space saver in the yard 15.46

From the Candy Dept.

Bridge Mix
A chocolate covered candy that is a great favourite with nearly everyone. 1½-lb. bags 2 for 1.66

Moir's Pot 'O Gold Chocolates
A lovely assortment of hard and soft centre chocolates, 1-lb. box 1.67

Moir's 5-lb. Box Chocolates
A real buy for the sweet tooth. A marvellous chocolate selection 2.97

Old Dutch Potato Chips
The triple pack box of fresh crisp potato chips. Choose between regular or salt and vinegar. 8½-oz. box 2 for .97

Orange and Lemon Slices
These have the flavour of real fruit. A pleasant and refreshing candy treat 2 lbs. .73

Ju-Jubes
In an assortment of deliciously flavoured jelly candy. 1½-lb. bags .73

Home Furnishings

Cast Table Lamps
There are three styles to choose from in these lovely lamps. 31" high with White shade 12"x13"x15" Black and Gold trim 12.86

Foam Pads, Poly Wrapped
Excellent for the camping season ahead.
Size 72x24x3" 6.37
Size 72x24x2" 4.37
Size 72x39x3" 10.37
Size 72x48x3" 12.37
Size 72x54x3" 14.47

Foam Rubber Pads, Poly Wrapped
All pre-shaped and sized for decorator cushions, pillows, etc.
Size 11½x11½x2" square .49
Size 11½" diameter round .49
Size 12x12x¾" square .23
Size 15x15x1" .39 Size 36x18x2" 1.99
Size 18x18x1" .57 Size 60x24x2" 3.79
Size 18x18x2" .99 Size 45x20x2" 2.39

Metalcraft Picture Frames
A wonderful buy in these attractive metal picture frames, they come in 2 sizes: 5x7 and 8x10, in 4 styles, 50% non-glare glass.
Size 5x7 1.27 Size 8x10 1.87

Cedar Lined Trunk
Vinyl covered, sturdy construction. Size 36x20x20". Colour Blue 27.87

Wooden Framed Pictures
In a large assortment of subjects. Assorted wooden frames. Excellent value 1.46

Cordette Lounge Pillow
In solid colours. Chipped foam filled. Size 18x25". Colours Orange, Gold, Blue, Red, Green, Brown 1.27

Toss Cushions
Made of heavy cotton sailcloth. Solid colours, Gold, Tangerine, Avocado, Red, Blue. 2 for .93

Large Crystalite Table Lamps
A table lamp that has a light in the base for a striking effect. Height 30". Colours Gold/White with Antique Gold base, Red/Black/White with Antique Pewter base, Mauve/White with Antique Pewter base. 11x15x16" White shade 10.99

Plastic Framed Pictures
In an assortment of subjects. Size 6x15". Frames Black and Silver stripe or Walnut with 1.47

Garden Shop

Plastic Sprinkling Cans
A durable sprinkling can that can be left out without fear of rusting .99

Garden Hose
Width ½" by 50 feet long, green transparent hose, reinforced, brass full flow coupling 3.97

Oscillating Sprinkler
This sprinkler covers 2,200 square feet and has 4 different watering patterns. Guaranteed for one full year. A real time saver at a real bargain price 3.99

Music & Records

L.P. Records
Stereo records in a selection to suit all tastes in music 1.88

Component Set
8-track AM/FM stereo receiver with mini changer, stand and head phones. A sound value 149.87

Fleetwood 10" Portable TV
A lightweight, compact little TV. Easy to carry, at an easy-to-take price 84.44

Strauss 8-Track Player
This is a solid state player with twin speakers 79.95

Electrohome Stereo Record Player
With the smoked plexiglass dome it has the look of the future, and that way-out sound 139.88

8-Track Tapes
A wide selection to choose from here 3.88

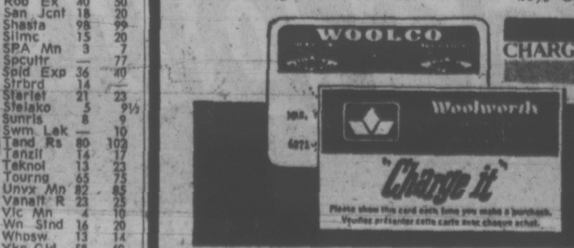

CHARGEX Enjoy the things you want today... CHARGE IT.

USE THESE CARDS IN WOOLWORTH STORES ACROSS CANADA

ALBERTA HARDHATS PROTEST

EDMONTON (CP) — About 1,000 construction workers demonstrated Tuesday on the steps of the legislature, cheering the premier and booing the labor minister.

The workers gathered to protest parts of a new Labor Act before the legislature that they believe restricts labor unduly.

Many of them lost half a day's pay to attend.

Mental Patient 'Power'

EDMONTON (CP) — People in mental hospitals were given greater rights Tuesday to appeal decisions of doctors to hold them against their will.

Regulations passed by the cabinet under the Mental Health Act which was proclaimed Tuesday also cut the time that a patient may be detained in a mental hospital without certification to 24 hours from 72.

After that, the person becomes a voluntary patient unless separate admission certificates from two separate diagnoses are obtained.

The new regulations were passed four days after a judicial inquiry released its report in the case of Frank Davy, who claimed he was held for 32 days in a mental hospital because he had been bothering the government.

The inquiry concluded that everyone involved in the government and its agencies acted properly in having Davy admitted to the Alberta hospital.

The new regulations say renewal admission certificates for patients in mental hospitals must be obtained after one month, then after two months, then every six months.

the prairies

'ABDUCTED, BEATEN BY MOUNTIES'

CANMORE, Alta. (CP) — Hugh Danielson, 28, of Kindersley, Sask., said Tuesday he was kidnapped and assaulted by two RCMP constables here.

The charges were laid against Const. K. B. Fitzpatrick and R. D. Swift.

He said he was manhandled when stopped with a friend while travelling on the Trans-Canada Highway about 10 miles west of here, hauled bodily into a patrol car and taken to RCMP cells in Banff where he was beaten twice and refused permission to call a lawyer.

Bid to Bouey

WINNIPEG (CP) — Premier Ed Schreyer said Tuesday he will try to persuade Gerald Bouey, governor of the Bank of Canada, to discuss the threat of inflation before the legislature's committee on economic development. Schreyer added however that he would consider such an appearance a waste of time and effort if other provinces as well as the federal government launched their own studies of inflation.

Sask. Grits Irked

REGINA (CP) — Representation from Western Canada in the Commons dwindles "every time there is a redistribution (of seats)," D. G. Steuart, Saskatchewan Liberal leader, said Tuesday.

Steuart said that Saskatchewan Liberals want a greater voice in Ottawa and will present resolutions on the subject at the western Liberal conference in Vancouver this conference in Vancouver this June. "Population should not be the only yardstick used in deciding how many MPs a province with a great land area like Saskatchewan should have," he said.

Movies Curbed

WINNIPEG (CP) — The Manitoba Film Classification Board has had a role in keeping "questionable" movies out of theatres in the province, Cultural Affairs Minister Larry Desjardins said Tuesday. Desjardins told the legislature the board has talked informally with theatre owners about these films, and the theatres have co-operated by not screening them. Under the province's new film laws, which became effective late last year, the board can classify films, but cannot forbid them to be whown or force theatres to make any content cuts.

5-LIGHT CHANDELIER
BEAUTIFUL WOOD CENTRE
AMBER AND WHITE GLASS
$19.95

5-LIGHT CHANDELIER
WOOD CENTRE POLISHED BRASS
FINISH ETCHED GLASS
$19.95

4-Inch PERFORATED PLASTIC PIPE
FT. 39¢

VINYL CARPET RUNNER
54¢ FT.
CLEAR

ELECTRIC
40 IMP. GALLON
WATER HEATER
DOUBLE ELEMENT GUARANTEED
$69.95

100 AMP SERVICE PACKAGE
WITH FIRST QUALITY PANELS AND SELF-LOCKING PUSH IN BREAKERS
Complete with 100 AMP Panel — Meter Base — Lock Rings — 5 ft. of 11/4" EMT-Nipple — 32 ft. of No. 3 Wire-Bushings — 100 AMP Breaker — 8 single breakers.
69.95

MONOCREST PRE-FINISHED
KITCHEN CABINETS
Cabinets we feel are not only superior in workmanship, but also in styling. buy your new cabinet INSTALLED or let us show you how to instal them yourself. Terms available.
40% OFF
MOROCCO
MANUFACTURER'S LIST PRICE

C-I-L
Ciltone Satin Latex Interior
Ciltone Latex Semi-Gloss Interior

CILTONE SATIN LATEX PAINT INTERIOR
½ HOUR DRY NON-TOXIC
ONE COAT OVER MOST COLORS.
CLEAN-UP WITH WATER
$8.49 GAL.

CILTONE LATEX SEMI-GLOSS INTERIOR
ENAMEL DURABILITY. LOW ODOR FOR BATH OR KITCHEN WALLS. WATER CLEAN-UP
$9.49 GAL.

CLOSE-OUT on all ADMIRAL APPLIANCES
• 1 ONLY—White CLEAN-A-MATIC 229.95
• 2 ONLY—White DISHWASHERS 269.95
• 1 ONLY—White 13 Ft. REFRIGERATOR 299.95

14-2 WITH GROUND NMW9 19.88 250' coil

SILENT SWITCHES BROWN 2 for 89¢

4-INCH BIG-O DRAINAGE PIPE
250 COILS 22¢ FT.

B-Grade WASHDOWN TOILET
$32.95

EXHAUST FAN
FOR BATHROOM OR KITCHEN USE
$8.88

OPEN 8:30 to 5:30
FRI. 8:30 to 9:00
SAT. 9:00 to 5:00
Prices effective through Monday
We Reserve The Right to Limit Quantities

2929 DOUGLAS ST.
386-2921

CHARGEX

thunderbird

SNAPPY CAMPAIGN URGED FOR UA

A short concentrated United Appeal campaign that begins and ends on specific days is the aim of Greater Victoria's 1973-4 campaign chairman.

Murray Glazier, 37-year-old consulting engineer whose appointment as campaign chairman was announced Tuesday, said today he doesn't believe in United Appeal campaigns that drag on.

He hopes to persuade the appeal committee to agree to a 45-day campaign, with no extensions even if the appeal doesn't reach its target.

Last year's United Appeal campaign in Greater Victoria fell $100,000 short of its $725,000 target.

This year's goal hasn't been set.

"That's a matter of discussion with the agencies and these are in progress."

The target will be set according to the willingness of the community to support the appeal as well as the financial need of agencies dependent on United Appeal funds, he said.

Glazier first became involved in United Appeal campaigns in Regina, where the "no extensions" deadline policy was in effect.

Last year, in Victoria, he was chairman of the engineers' section of the appeal, and managed to get a 31 per cent increase in donations from that group.

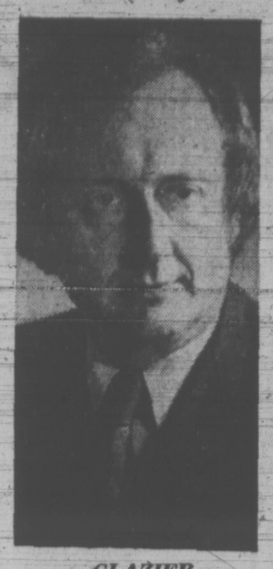

GLAZIER
. . . deadline man

NO 'WITCHHUNT', SAYS STRACHAN

A Dawson Creek employee of the department of highways was not rehired to his former job last month because of a civil service requirement which allows only Canadian citizens or British subjects to be used in permanent positions, Highways Minister Bob Strachan said today.

Strachan was commenting on the case of Albert Keimel, who said he had been dismissed by the department because he wasn't a Canadian, although he has been living in Canada for 19 years.

Strachan said Keimel was a casual employee of the highways department from May, 1971, until January of this year, when a number of employees were laid off.

When employees were urged to apply for their old positions last month, Keimel applied and filled out a routine application form, Strachan said. The form showed that he was not a Canadian citizen nor British subject and he was not rehired on that basis.

The highways minister said the incident was "pretty routine" since the citizenship requirement has been law in B.C. "for many years."

"We're not going to go on any witchhunt and fire a lot of people," said Strachan." Somebody just hadn't looked at the rules when this man was previously hired."

Strachan said that if it is found that there are not enough Canadian citizens or British subjects available for specific projects, non-Canadians would likely be hired.

Pickets Greet King

OTTAWA (CP) — About five members of the Canadian Liberation Movement demonstrated outside the federal-provincial labor minister's conference here today, criticizing B.C. Labor Minister William King for allegedly interfering with efforts of a national union at Trail, to gain certification.

The B.C. Labor Relations Board ruled in March that the Caanadian Workers' Union which is trying to gain recognition as the bargaining agent for workers at Cominco operations in Trail, had allowed persons who are not union members to vote at their founding convention.

The bid was rejected.

About 3,600 Trail workers now are represented by the 180,000-member United Steelworkers of America, an international union.

★

BUILDING BOUGHT

Another property in the general precinct of the Legislative Buildings has been purchased by the provincial government, Public Works Minister Bill Hartley has confirmed.

The property, a house on Superior Street, was acquired last week after being offered to the government by the owner.

But, as in the case of the Glenshiel Hotel purchased last December, no price figure has been disclosed for fear of influencing other property negotiations in the vicinity.

CP Air Cancels Charters

MONTREAL (CP) — CP Air has decided to cancel all charter flights out of Montreal this year because it failed to attract enough bookings, a company official announced Tuesday.

Marc Bilodeau, sales manager for Quebec and the Maritimes, said persons who have booked charter trips will be transferred to scheduled flights or will receive refunds.

Through Europair, a charter subsidiary, the Vancouver-based airline had planned 21 flights to Europe this summer.

Under advanced booking, an airline is obliged to sell 80 per cent of its seats before a charter takes off and seats must be paid for 90 days in advance.

PROFIT SHOT DOWN

QUEBEC (CP) — Le Soleil says a provincial government document shows federalism in Quebec is not as profitable as Premier Robert Bourassa would like Quebecers to believe.

The French-language daily newspaer says it obtained a copy of the "voluminous" document, which it described as 'top secret'." a series of articles based on extracts from the document was planned.

It says the report, prepared by the department of intergovernmental affairs, concludes that the results of Quebec-Ottawa relations have been "negative" — that is unprofitable to Quebec — in 10 areas of jurisdiction, and "positive" in fire areas.

No conclusion was reached in another nine areas of jurisdiction.

Le Soleil says the negative areas mentioned in the document include agriculture, water resources, energy, communications, arts and letters, sports and youth, financial administration, secondary industry, health care and border disputes.

Fishing rights, trade, immigration, education and language programs were the five positive areas.

The newspaper says the document recommends the creation of a federal-provincial committee to administer the federal measures of economic stimulation that apply to Quebec.

"Quebec must establish an economic development policy," the document says, "and see to it that the federal measures follow the structures of this policy."

Members of the Parti Quebecois in the national assembly have been asking the government for several months to produce the "famous balance sheet," the newspapeer says, but the government has refused.

Barbecue Season To Force Higher Price of Steaks

TORONTO (CP) — Lawrence Campbell, a spokesman for the Meat Packers Council of Canada, says the cost of steaks will go up in May and June while stewing beef and short-rib roast prices will decrease.

"As we head into the barbecue season, the price of steaks and certain cuts of meat used on barbecues will increase during May and June," he said.

"On the other hand, stewing beef, short-rib roasts and other cuts not as popular during the summer will likely go down in price.

"The housewife has a powerful weapon if she cuts out impulsive buying and selects her meat wisely."

24 HR. SERVICE

ALLIED GLASS

VICTORIA

388-5108

"Anything In Glass"

IT'S AT THE BAY

MADE-TO-MEASURE SUITS

Personally yours . . . a new made-to-your-measure suit from the Bay. Choose from the latest styles and colours—light weight wool worsteds in checks, plains, neats, geometrics — in browns, blues, greens and greys. A top quality suit can be yours now by dropping into the Bay while this special offer lasts.

$89

(Slight extra charge for some styling details. 10% extra for size 46 and over.

Men's Clothing, Victoria, Main

Hudson's Bay Company

Woolworth

SPECIAL

BAKERY SPECIAL!

LOAF CAKES

BANANA, ORANGE, DATE

59¢ EACH

OR 2 FOR 1.00

WE BAKE TO PLEASE YOU

We specialize in decorated cakes for all occasions. Your order for Wedding, Birthday or Anniversary cakes will receive expert attention by our bakers.

LUNCH COUNTER FEATURE

CHEESEBURGER PLATTER—¼-lb. Hamburger, zesty Cheese, Tomato Slices, French Fries.
ALL FOR 99¢

OPEN THURSDAY 'TIL 9:30 P.M.

May 13

a special day for a very special woman

Show mom how much you really care

14.98

W5 Lady Sunbeam electric shaver. Feminine pearl shaped shaver complete with micro-twin shaving head. One side for underarms, the other for smooth, pretty legs. Perfect with summer coming on.

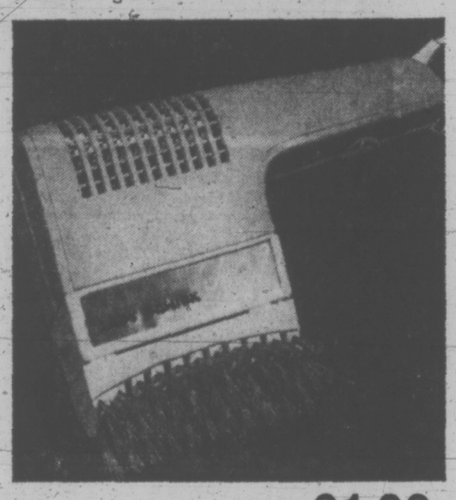

21.98

W6 Lady Schick air styler. Made for a lady. With extra drying power, two styling combs and a brush. Not to mention the two regulated heat settings. All presented in a delightful blue case.

W4 Sunbeam mist styler dryer. The instant mist makes styling a breeze. And with 2 speed continuous heat controls she'll be able to dry her hair in a flash. Dual voltage for travel.

24.98

12.98

W7 Lady Schick crown jewel razor. Quiet and quick. Whisks hair away with hardly a sound. Has exclusive hair guide brushes for a closer, smoother shave.

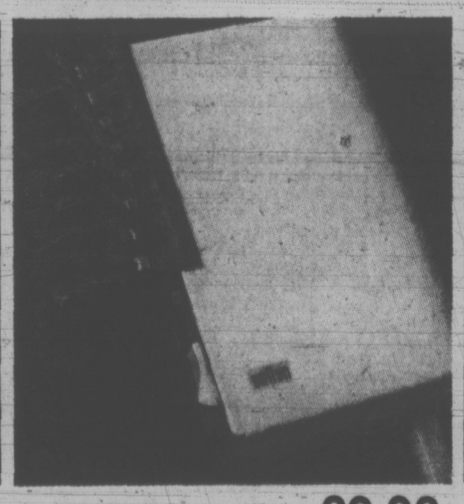

29.98

W8 Braun mini hairdryer. For the lady who travels. Equipped with travel case, styling brush and drying comb. The 110-220 volts makes for international use.

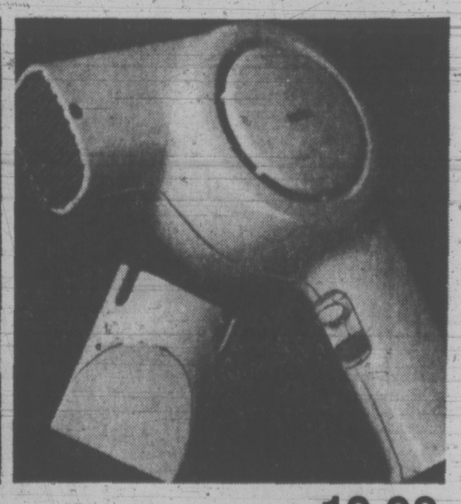

19.98

W9 Braun's 'The Professional One'. The styler dryer for a fast natural look that's she loves so much. Has two heat settings.

Personal Electricals,

Hudson's Bay Company

Please note the Bay's NEW SUMMER HOURS.

OPEN 9:30 A.M. TO 5:30 P.M. MONDAY, TUESDAY, WEDNESDAY AND SATURDAY; THURSDAY AND FRIDAY 'TIL 9:30 P.M. DIAL 385-1311. GULF ISLANDS AND ISLAND CENTRES OUTSIDE GREATER VICTORIA CALL TOLL FREE ZENITH 6040.

a special day for a very special woman

OPEN THURSDAY 'TIL 9:30 P.M.

It's at the Bay

Tell Mom She's special with gifts that last and last

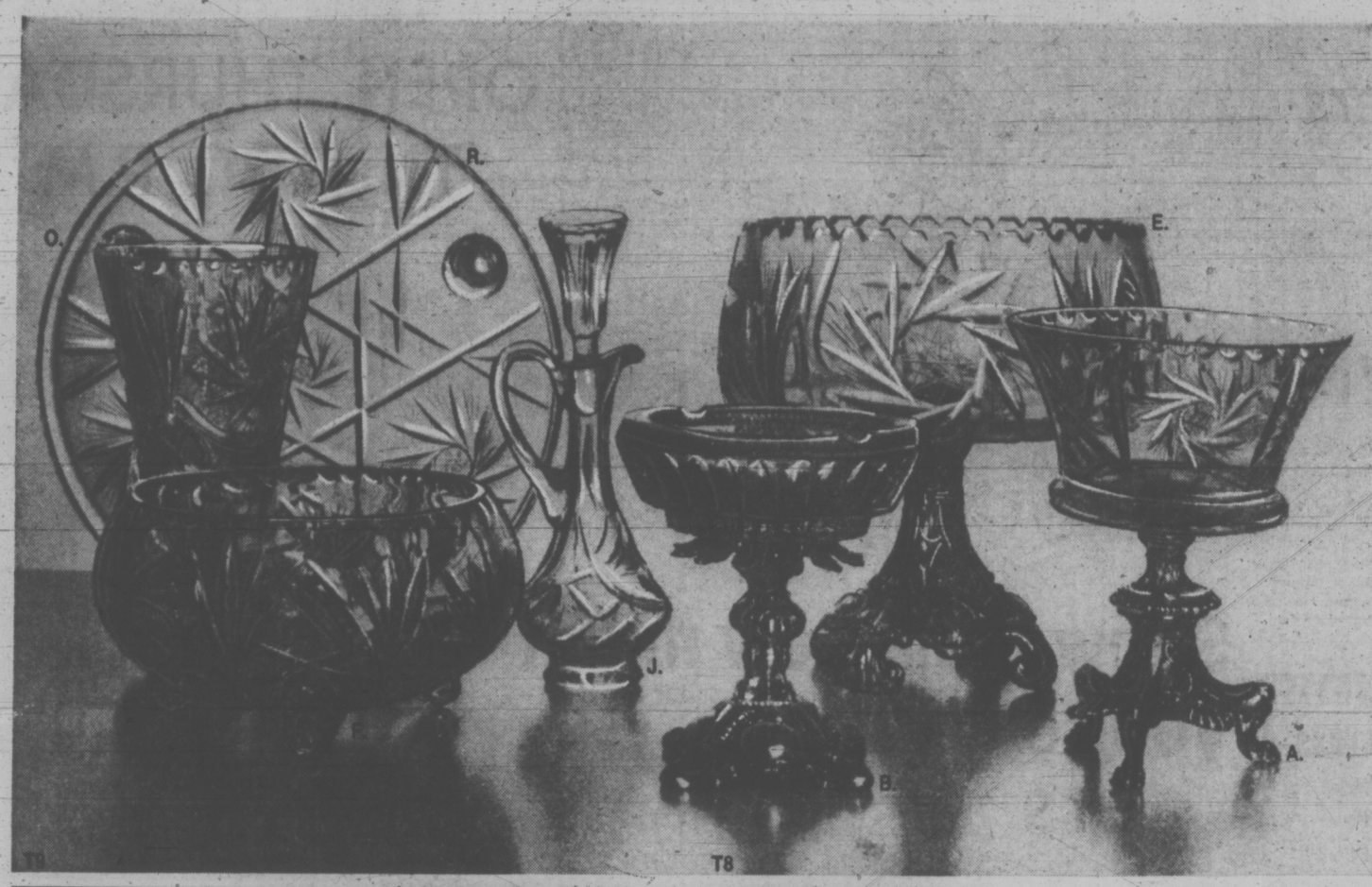

T8 **Lead crystal fancies.** Elegant hand cut crystal with antique look bases. Mother just loves them for entertaining.

A. 6" bowl.	9.99	D. 9" candle holder.	17.99
B. 6¼" ashtray.	10.99	E. 8" bowl.	19.99
C. 8¼" vase.	12.99	F. 5½" bowl.	6.99

T9 **Lead crystal tableware.** Imported from Czechoslovakia, makers of finest hand cut crystal. Pinwheel pattern.

A. 3½" candleholders, pr.	7.99	K. 11" gondola bowl.	8.99
B. 8" vase shape.	8.99	L. 8" straight vase.	8.99
C. 6" ash tray.	8.99	M. Relish dish.	8.99
D. 6" candy bowl	10.99	N. cream and sugar set	10.99
E. 6" rose bowl.	12.99	O. 8" vase.	12.99
F. 8" footed bowl.	17.99	P. Tall candleholder.	10.99
G. 1 pt. whisky decanter	19.99	Q. 10" vase.	17.99
H. Large vase.	21.99	R. 11" footed cake plate.	21.99
I. 10" footed bowl	29.99	S. 8" rose bowl.	21.99
J. Oil bottle.	8.99	T. 8" bud vase.	7.99
		U. 9½" gondola bowl.	8.99

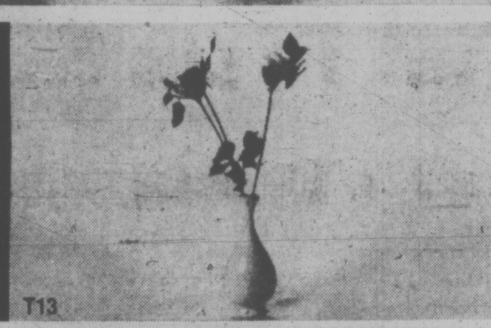

T10 **Royal Albert bone china cups and saucers.** Exquisitely made from finest bone china. Select the delicate Blossom series in assorted colours and patterns. **1.89**

T11 **Bone china mugs.** Six mugs per set, in assorted colours and patterns. Set **7.99**

T13 **Coalport bone china.** Three stemmed bone china flowers and a bud vase. A lovely set for her. **9.99**

T14 **Porcelain figurines.** Imported from Spain in 4 beautiful styles. All have an exotic glazed finish. **12.99**

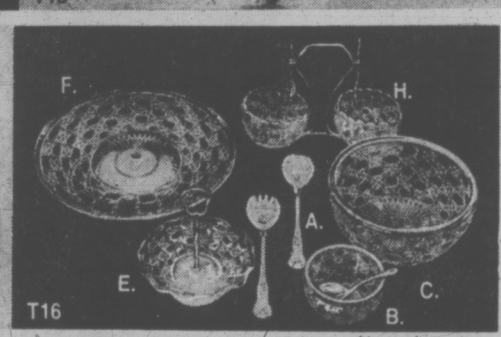

T15 **Aluminum holloware.** Canadian made in well-loved Rose pattern.

A. Double jam jar.	3.99	D. Chip 'n dip.	6.99
B. Hostess tray.	9.99	E. 10" relish tray.	4.49
C. Round tray with handle.	7.99	F. 15" lazy susan.	7.99

T16 **Silverplate on glass.** Expertly made in England for your very special mother to treasure.

A. Salad bowl and servers.	6.99	D. Compote and handle.	5.49
B. Single jam with ladle.	4.99	E. Cake plate.	10.49
C. Single mayonnaise with ladle.	4.99	F. Compote.	3.99
		G. Double jam and ladle.	9.99

China and Silverware: Downtown (Fourth floor), Lougheed, Richmond, Surrey, Victoria, Prince George, Kelowna, Penticton, Vernon, Trail, Kamloops.

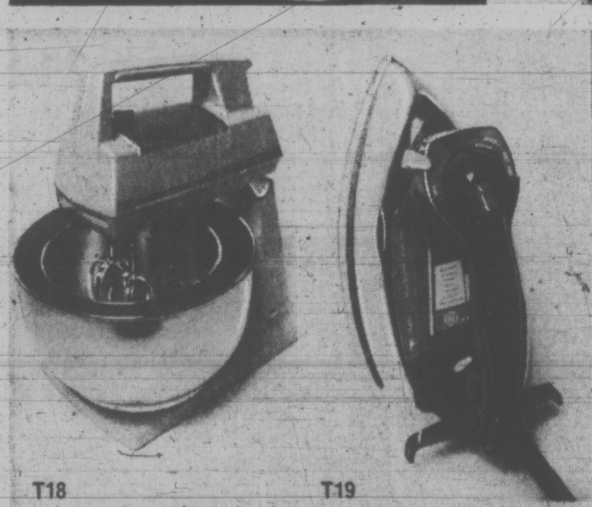

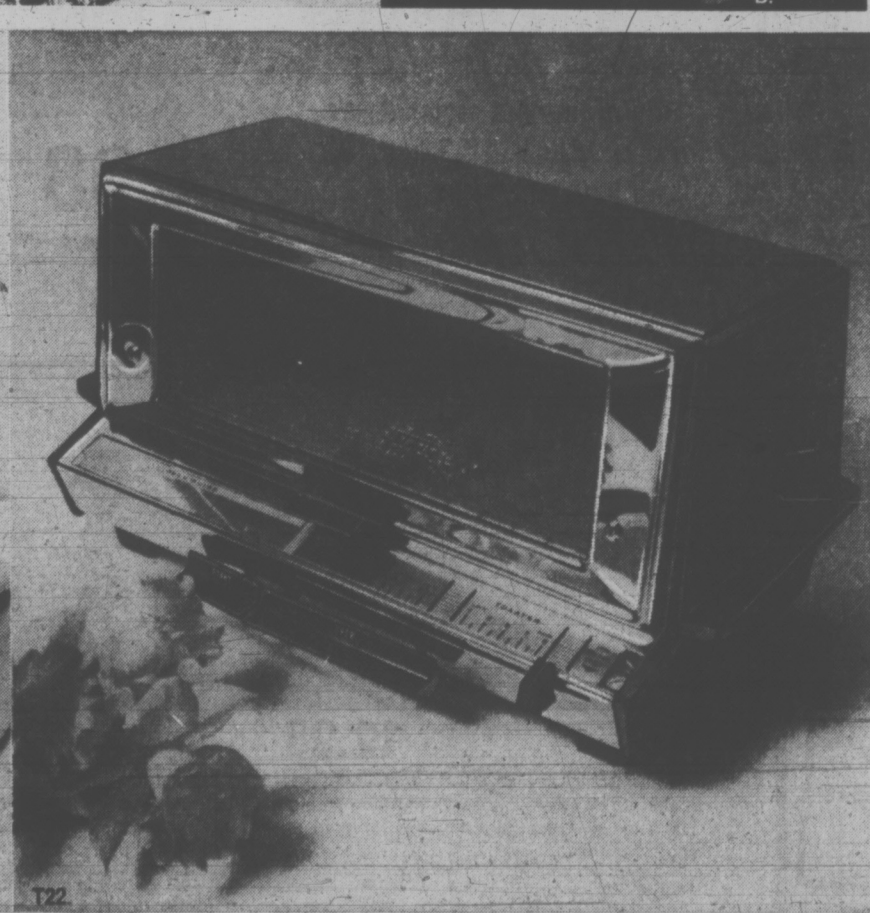

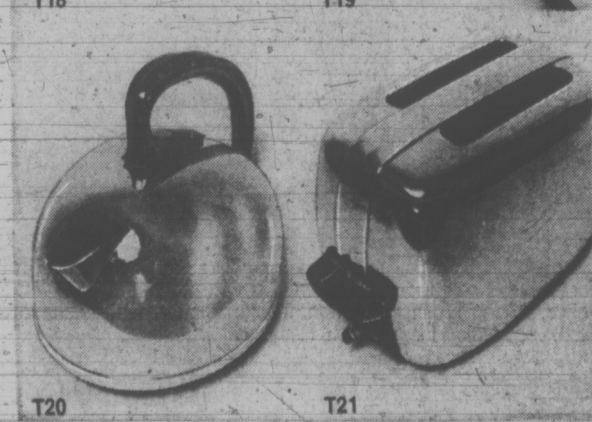

T18 **CGE hand or stand mixer.** Stainless steel, complete with stand, two bowls and beaters. And a 12 speed infinite control. Select avocado or Harvest gold. **41.88**

T19 **Deluxe steam and dry iron from CGE.** Wrap and rest feature with water level indicator, polished aluminum sole plate, 39 steam vents and one year warranty. Mom will just love it! Black only. **14.88**

T20 **CGE kettle.** Contemporary design featuring detachable cord, automatic reset thermostat if it should boil dry and large two quart capacity. One year warranty. **15.88**

T21 **CGE two slide toaster.** Automatic with light to dark controls, hinged crumb tray and one year warranty. **22.88**

T22 **CGE Toaster-R-Oven.** The toaster/oven small families adore. Easy to use, clean and produces delicious meals everytime. **39.88**

Housewares: Downtown (Fourth floor), Lougheed, Richmond, Surrey, Victoria.

Hudson's Bay Company

Please Note the Bay's New Store Hours

OPEN 9:30 A.M. TO 5:30 P.M. MONDAY, TUESDAY, WEDNESDAY AND SATURDAY. THURSDAY AND FRIDAY 'TIL 9:30 P.M.
DIAL 385-1311. GULF ISLANDS AND ISLAND CENTRES OUTSIDE GREATER VICTORIA CALL TOLL FREE ZENITH 6040.

jack scott

When the Children Go So May the Marriage

We hear so much about the cruelties inflicted upon innocent young children through divorce that it tends to obscure the equally tragic incidence of divorce that's caused precisely because there are no children involved.

You'll forgive, I hope, that Ann Landers-like opening sentence, but my wife and I have just heard the news that two of our dearest friends have come to the end of the matrimonial road and are consulting their lawyers. That makes a grand total of four couples of our aquaintance — all of them in Vancouver, I hasten to note — who have split in the past 12 months. It's no mere coincidence, I suspect, that in each case they are couples whose children have grown and gone.

These are marriages that have survived, have seemed to be sound and even, in one case, idyllic, for an average of 24 years, yet have come apart at the seams almost from the moment the children had left, as children always do, to lead their own lives.

If one were needed, it's just another example of how haphazardly we enter and work out the most important and binding contract we'll ever sign. You wouldn't dream of buying a used car with the careless rapture that makes holy wedlock and the ignorance seems as entrenched after 24 years as it was after 24 hours.

Right at this red-hot moment, I would guess, there are untold numbers of husbands and wives who, viewing the departure of their children with the mandatory reluctance, are secretly anticipating a new and rewarding plateau ahead on which, freed at last of the bitter-sweet burdens of parenthood, they'll re-discover each other. Poor dears! How can they know that it may be a time of shattering crisis as it has been for these four couples?

★ ★ ★

Children, it has been said, are the glue that may hold together the shakiest of marriages and we all know of couples with a genuine problem of incompatibility who have remained together for the kid's sake.

But in many more marriages — the majority, I'd think — the children are a glue in a more binding sense, the one abiding, shared concern of man and wife. Any couple who has spent the dark hours in a hospital waiting room, eyes glued on an elevator door through which will emerge a little girl who has had a mastoid operation or an appendectomy or any of the other crises common in the life of a child, knows how close a marriage may be. The finest hours of matrimony, indeed, may be those crisis hours.

There's a widely-held notion, by no means the exclusive property of male chauvinist pigs, that women are more often guilty of living for their children, of reacting with excessive pride or excessive disappointment to their achievements or failures.

Like most widely-held notions it doesn't hold up to close scrutiny. Husbands, very often, are as prone to exhult or despair in what their children do or don't do. A father awaiting the return of a daughter from her first formal date, for example, is invariably more a mass of exposed nerve-ends (remembering, perhaps, what a villain he was taking out girls on their first date) than his wife (remembering, perhaps, how easily she'd coped with such clowns).

★ ★ ★

The only generalization that really holds up is that both parties, unthinkingly, may come to rely too much on this constantly emotional, rewarding and demanding role and that, unknowingly, it erodes their original relationship. There is suddenly a vacuum when the children fly away, as they do with such finality. At its worst there may be two strangers rattling about in a big house that seems curiously empty, confronting each other without the catalyst that has filled their lives.

This is, very often, a stimulating challenge in a marriage, an invitation to re-discover each other, to return to the inter-personal values that brought them together in the beginning, to think of the children's departure as the removal of a burden willingly assumed and productive of mutual accomplishment, but a burden, nevertheless.

But then there are these four broken marriages that demonstrate the peril of a phase that comes to every marriage and certainly this latest of them offers proof positive that there may be a reliance on children that, removed, leaves an emptiness.

The lesson to be learned ought to be obvious, though nothing ever is in matrimony. We need to know and to remember that a relationship that began with two people is going to come full circle back to that status, that such luxuries as holidays away from the children are a necessity, that the role of parenthood must never totally obscure the role of wedlock.

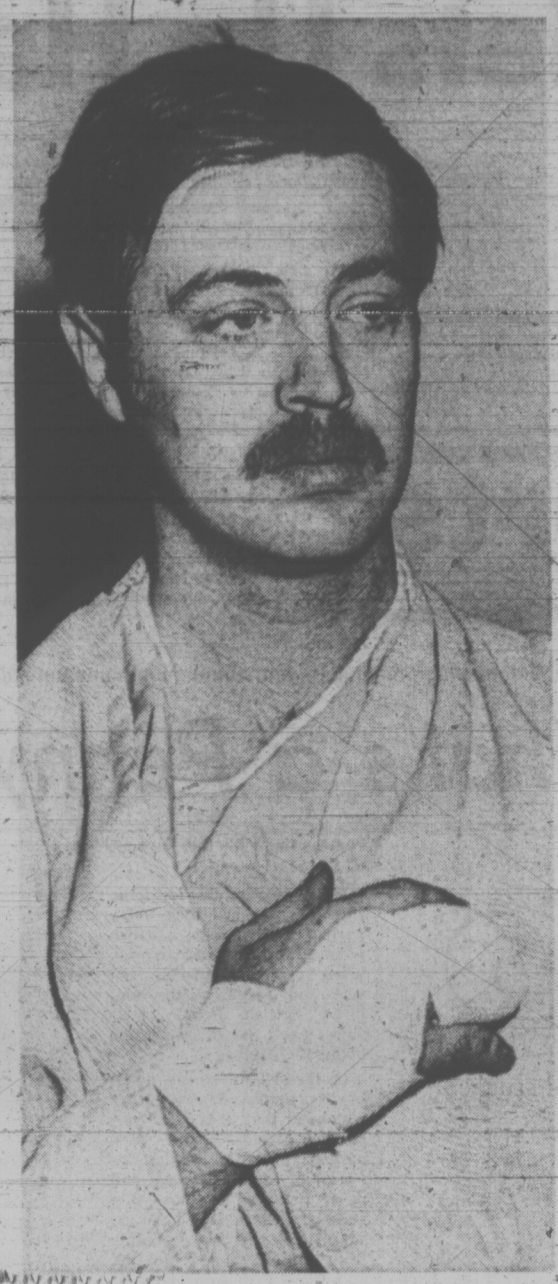

Henderson . . . his civic duty

Full-Time Policeman His Goal Even After Stabbing Incident

By DAVID MAY
Times Staff

Graham Henderson, the 25-year-old Saanich auxiliary policeman stabbed Monday night on East Saanich Road, joined the police because he felt it was his "civic duty."

In an interview at Victoria General Hospital, the quiet-spoken truck driver told of his life-long respect for the police force for whom he works, unpaid, four nights a month.

"In my teenage days in Saanich, I got to know the officers who today are staff-sergeants," said Henderson, nursing a bandaged right hand and still shaking from shock.

The policeman, due to become a father in eight weeks, says he likes working with young people and hopes his police work will help relations with them.

Henderson is one of the youngest of Saanich's 18 auxiliary policemen. He joined the civilian force, trained through Civil Defence, 18 months ago and would like to become a full-time policeman, "if he is accepted."

The Monday night incident has done nothing to change that wish, he says.

Auxiliary policemen here are not permitted to carry weapons, a fact that Henderson accepts, but personally would like to see changed.

Like his auxiliary colleagues, Henderson is a trained marksman. Last year, he and the other part-time officers spent a total of 104 of their 2,241 duty hours on the target range.

What is the role of the auxiliary officer?

"He is trained so he can handle emergencies if and when they arise," says Saanich police chief Bob Peterson.

Monday night, on a quiet Central Saanich road, such an emergency arose.

★ ★ ★

Court Orders Mental Tests

George Burton, charged with attempted murder of Central Saanich Police Chief John Gelling, Tuesday was remanded for 30 days' psychiatric observation.

Burton, 57, of 1450 Mount Newton Cross Road, limped into provincial court, explaining to Judge William Ostler "I've been shot in both legs."

He was allowed to sit as the attempted murder charge and another of impaired driving were read.

The charges follow a Monday night stabbing incident in which Gelling and two other policemen were wounded.

Burton's doctor, William Newton, told court he had been seeing his patient for almost four years, the last time on April 3.

Ostler asked the doctor if there was any reason to believe the accused was mentally ill. The doctor said no, that his last examination had not been an extensive one.

But, he added, Burton had been "depressed" for some time.

Burton was arrested Monday night, following an incident in which Chief Gelling and Sgt. Ross Yuill of the Central Saanich force along with Saanich auxiliary policeman Graham Henderson were stabbed.

Gelling is in good condition, today in Royal Jubilee Hospital, recovering from stab wounds to his chest, arm and thigh.

Henderson is at Victoria General also in good condition with hand and arm wounds.

Central Saanich Sgt. Ross Yuill was released from hospital shortly after treatment for a minor neck wound.

Gelling and Henderson had come to the aid of Yuill, who radioed for help after he ran into difficulties with a man in connection with a traffic violation.

Crackdown Ordered On Campers in Park

By GEORGE OAKE
Times Staff

Complaints from trailer park and campsite owners have resulted in a crackdown on illegal overnight motor campers in Beacon Hill Park and along Dallas Road.

"The police, with prudence, will be enforcing the bylaw," Ald. Malcolm Anderson said today after talking with police officials Tuesday.

In an apparent reference to the qualifying word "prudence" Anderson said, "We have to give the parkers and neckers some chance."

According to the bylaw, parking on Dallas Road scenic outlooks and in Beacon Hill Park is prohibited after midnight.

Anticipating a record tourist year, Anderson said Monday the city was thinking of providing camper facilities on the north side of the city, somewhere past Hillside and Blanshard.

His remarks which he reversed today after learning of a number of private sites, made trailer park and campsite owners see red.

"The only time I fill up is when Dallas Road fills up first," said Jack Mauch, owner of the Inn City Victoria, Camper Trailer Park.

Mauch's operation contains about 100 sites and was about two thirds empty Tuesday, he said.

"I just feel like selling out and forgetting the whole damn thing."

Mauch complained that the health department makes him give everybody 900 square feet, "but down at the Black Ball ferry they are parked bumper to bumper all night."

Blackball manager Pat Frumento, agreeing that the city should do something about the camper-trailer glut, said only people with ferry reservations were allowed to use the Black Ball lot, and they were there from 11 p.m. to six a.m.

Thetis Lake Campground and Trailer Park Manager Henry Dougan emphasizes that it is none of his business what the police and the city of Victoria do.

Afraid of Free Camping

"But what does worry me is they (the city) might set up free camping."

The Thetis Lake site has 133 camping sites and charges $2.50 to $3.50 a night depending on services.

"We're spending a lot of our money to do it up right. We want to get some of our money back," Dougan said.

Asked if he turned any class of campers away, Dougan said only if they were drunk or impaired on something.

Mauch has tighter rules.

"As far as the long hairs and punks are concerned, we don't want them around at all . . . it's a family place."

If people were eating the pheasants in Beacon Hill Park, Dougan says, wouldn't the police tell them there are stores in town which sell groceries?

WITHIN REASON

Victoria Police Chief Jack Gregory said his department has been enforcing the bylaw "within reason."

"Our traffic division is working on a survey of trailer parks in the area," Gregory added.

Illegal campers will be informed of camping and trailer park sites, according to Anderson.

If they are without money or resent being referred to a commercial operation, they will be allowed to park in certain shopping centres overnight.

A check of the Beacon Hill-Dallas Road area at 7:15 a.m. today revealed three campers on Dallas Road and one in the Circle Drive parking lot in Beacon Hill Park.

Ron Williams of Edmonton spent the night camped in his red Volkswagen bus in the park.

He said the police had not bothered him and he did not know that any camper-trailer parks existed in the city.

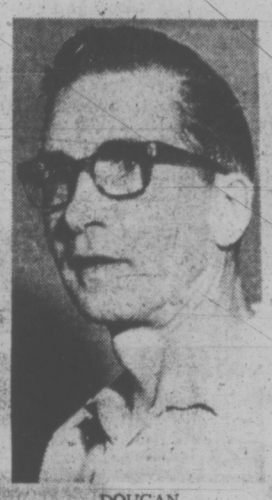

DOUGAN
. . . wants some money

Dog Tries Again

Police took their tracking dog back to Shawnigan Lake today to again comb the area where the body of murder victim Stan Wallis was found Sunday afternoon.

While there has been a "terrific public response," with people phoning in what they hope is helpful information, an RCMP spokesman said there is "not much in the way of new developments" in the investigation.

Wallis, 42, a former Jaycee president and a partner in Evergreen Cottage Builders Ltd., 2811 Douglas, was shot several times by a small calibre weapon last Friday.

His body was not found until Sunday. It was partly concealed in the bush near his abandoned car on Stebbings Road, off the south end of the Shawnigan Lake cutoff.

The police spokesman said that a white Volkswagen has been located in the city and the driver interviewed but declined further comment on that aspect of the case.

The tracking dog was used to search the region Monday and, the spokesman said, is being used again today in efforts to find "any physical evidence." No weapon has been found.

WHIPS SEIZED

Whips, ropes and "other items of bondage" were confiscated by Victoria detectives in a Tuesday night raid on a Victoria apartment.

Today in provincial court, a middle-aged Victoria couple pleaded guilty to possession of obscene writings and pictures for the purposes of distribution.

Allan Howard Sinclair, 59, and Anna May Sinclair, 45, both of 105-1601 Jubilee, were remanded to May 16 for presentence report.

Also seized by detectives were photographic equipment and boxes of type-written and hand-written material of a pornographic nature.

Break Claimed in Pipe

The controversial issue of dumping mine tailings at Jordan River has erupted again following reports that slurry is ruining a beach area.

Mrs. Margaret Whitney of Jordan River said there is a break in the tailings pipe. The mine is operated by Jordan River Mines Ltd.

"The water is murky and the beach ruined for swimming," she said.

A pollution control branch official said he examined the pipe in March and didn't find any break.

Mrs. Whitney has also filed a brief opposing an application by the company to amend a pollution control order requiring the company to discharge its tailings at a minimum depth of 40 feet below water line.

The company now wants the point of discharge for coarse material to be 10 feet below the low later line and the fine material at a depth of 40 feet.

Derrick Mallard, president of the Citizens Association to Save the Environment (C.A.S.E.) said he would investigate Thursday.

"Now PCB mining pollution control recommendations have been issued, we hope Resource Minister Bob Williams will provide the necessary political clout to ensure these recommendations are rigidly enforced," he said.

The discharge of a million gallons of tailings a day into Juan de Fuca Strait was the subject of a heated controvery between conservationists and the mining company a year ago.

The company's application was also opposed by the Capital Regional District and by the department of recreation and conservation.

The company's application to discharge the tailings in Juan de Fuca Strait was first rejected by William Venables, director of pollution control branch, but the decision was reversed following an appeal to the Pollution Control Board.

The board, in allowing the appeal, required the tailings to be discharged at a depth of 40 feet below the lowest tide line.

Two Lost In Tofino Mishap

Two Tofino residents were rescued and another two are believed drowned after a dugout canoe capsized in Tofino harbor on the west coast of Vancouver Island at 2 a.m. today.

The Tofino RCMP are withholding names until next of kin have been contacted.

A man and woman were rescued, one by the Tofino lifeboat and the other by a passerby on the shore.

The body of a woman was recovered in the harbor and the search is continuing for the other occupant of the canoe, a man.

Naked Seaman Rescued From Active Pass

A naked tugboat crewman who fell overboard in Active Pass was rescued by a United States fishing boat early Tuesday.

A Coast Guard spokesman said Bruce Talbot, 22, of Vancouver, fell off the tug Georgia Straits in the pass between Galiano and Mayne islands. He was picked up about 90 minutes later by the fishing boat Freya and was treated in Vancouver General Hospital for exposure.

No Deal With Marathon

Victoria Mayor Peter Pollen said today no deal has yet been made between the city and Canadian Pacific's Marathon Realty Company for the purchase of the south side of the Inner Harbor.

The statement was a denial of a radio station story that a deal had been made.

"If it has been made I don't know anything about it and I have been the principal negotiator," Pollen said.

Ald. Mike Young, chairman of the city's land development committee, said the CPR had made two appraisals of the land, and the city had made one appraisal and "at the last report" the two parties were still $400,000 apart in their offers.

Young said he does not think Marathon should seek a competitive market price for the property, which lies between the south end of the Causeway and the ferry piers to the west, but should consider the gains to be made from city ownership of the land.

Negotiations have been under way for about six months.

"We're definitely going to buy it," commented Ald. Alf Hood.

STREETCAR DRIVERS of days gone by-were on hand Tuesday for presentation by B.C. Hydro of a restored Victoria streetcar to the Provincial Museum. The drivers are, left to right, Bill Dayton, 88, Archie Doherty, 67, Fred Hawkins, 64, and Bill Kirkbridge, 86. (Bill Halkett Photo)

Bowman's Hunch Sets Up Hab Victory

MONTREAL (CP) — Scotty Bowman played a hunch Tuesday night and it paid dividends as Montreal Canadiens took the second game of their best-of-seven Stanley Cup final against Chicago Black Hawks.

Yvan Cournoyer fired a pair of goals and team-mates Pierre Bouchard and Frank Mahovlich added singles as Montreal dumped the Hawks 4-1 to take a 2-0 lead in the series, which resumes Thursday night in Chicago.

Bowman's hunch was simple. He decided to put Mahovlich out on a line with Jacques Lemaire and Cournoyer near the 12-minute mark of the second period. The score was tied 1-1 at the time as Cliff Koroll had scored for the Hawks about 4½ minutes earlier after Bouchard had scored the lone goal in the opening session for Montreal.

The Hawks' Bill White and Pat Stapleton appeared to get their signals mixed in their own zone and Mahovlich managed to come up with the puck near the boards. He quickly hit Cournoyer with a pass and the little right winger notched his 10th goal of the playoffs, the game-winner.

"When I put Frank with those two in the second game against Buffalo, the line scored four goals," Bowman noted. "I thought they might get one tonight and they did very quickly."

Mahovlich said White tried to pass the puck off the boards and it took a funny hop to the Montreal winger. He had no trouble spoting Cournoyer who fired the puck into the lower right-hand corner.

The Canadiens controlled Tuesday's game for the most part as the Hawks managed only 19 shots on goal, five in the first period, eight in the second and six in the third. Montreal had 30 drives at Tony Esposito and had period leads of 1-0 and 2-1.

Three of their eight shots in the second came in one flurry that led to Koroll's fourth goal of the playoffs. Koroll picked up Dick Redmond's rebound and had no trouble flipping the puck past Canadiens' netminder Ken Dryden, who was left defenceless.

The Hawks did not get a shot in the third period until 10:00 when Dennis Hull blasted a shot from the left wing that Dryden blocked.

"It was a typical game against Chicago," Dryden said. "You seem to be in control offensively, but they're in control defensively."

"Halfway in the second period, you think you should be leading 5-0, but you're only up by one. They play good defensive hockey.

"They're opportunistic. They don't waste their shots."

The Hawks did waste one shot as Ralph Backstrom strode in on Dryden and tried to deke him and flip the puck over him.

"The puck just tipped my glove," Dryden said.

"I don't know how he stopped it," said Backstrom. "I thought I had him. I gave him my best move, my absolute best move."

It was a big save because Montreal was only ahead 2-1 at the time and it was late in the second period.

Despite the loss, the coach Billy Reay of the Hawks was not disappointed with the performance of his club.

"I thought we played our game a little more tonight. I was not disappointed with our effort."

When asked if that meant slowing the pace down, Reay replied:

"You said that, I didn't. You can draw your own conclusions."

Reay had two injuries to concern him as well as the loss. Defenceman Doug Jarrett pulled a muscle in his back early in the game when he crashed to the ice under Montreal's Rejean Houle.

Stan Mikita, the veteran centre, still has his middle finger on his right hand in a splint as a result of an injury Sunday and he says the injury "is not getting any better."

Jarrett said he should be able to play in Thursday's third game, which will get under way at 5:35 p.m. PDT.

"I figure I'll be okay for Thursday because the doctor said there is nothing broken," Jarrett said after the game. He added every time he took a deep breath, the injury "cut like a knife."

Pit Martin had to leave the game early in the second period when he crashed into the goal post, but he returned after a short rest.

The fourth game in the series is scheduled for Sunday

First Period
1. Montreal, Bouchard (1) (Larose, P. Mahovlich) 5:36.
Penalties — Russell (C) 11:55, 15:57.

Second Period
2. Chicago, Koroll (4) (Redmond, Angotti) 7:28.
3. Montreal Cournoyer (10) (F. Mahovlich) 12:08.
Penalty — Lapointe (M) 17:01.

Third Period
4. Montreal, Cournoyer (11) (Lapointe, Lemaire) 5:01.
5. Montreal, F. Mahovlich (6) 19:26.
Penalties — Hull (C) 4:47; Russell (C) 7:05; Savard (M) 13:10; Robinson (M) 13:55; Martin (C) 14:21.

Stops:

Esposito (C)	8	10	8	—26
Dryden (M)	5	7	6	—18

Attendance 17,354.

sports

DOUG PEDEN — EDITOR

The Great Race—So What's a Penny Farthing?

By BILL WALKER
Times Staff

So, the cycling craze is sweeping the country, and Europe, too, but what's a Penny Farthing?

Gotcha, eh?

It's a bicycle that's what — the mark of old-time elegance, and cashing in on the Penny Farthing is about to be the name of the newest game in town.

It's the Labatt's Great Penny Farthing race, approved by no less than Mayor Peter Pollen, and it ties in with the Greater Victorian Days Celebration.

The race supposedly is from Vancouver City Hall to the Oak Street Bridge, and from Swartz Bay terminal to the Penny Farthing Inn (Memorial Arena). Riders and bikes would be transported the remainder of the route. After that there would be Penny Farthing races around Beacon Hill Park. The entire cash prize list totals $2,500; that's where Labatt's comes in.

'DANDY-HORSE'

Sure it's a nutty idea. But first locate a Penny Farthing. They are scarce. There are about 15 at Cap's Cycle Shop in New Westminster. Some are rideable. "Cap" Hobbis and his brothers have been riding Pnny Farthings for 25 years. There was one at the Bengal Room at the Empress until Monday. "Cap" was riding around the Empress parking lot. There may be some in basements about town. But they haven't surfaced. And local cycle shops aren't certain where raceable types can be found either.

It's too bad, because there's a boom on in Penny Farthings in Britain. The British, with a penchant for nostalgia, have turned back the clock to 1887, when the Penny Farthing was the ordinary bicycle of the people. Before that it was the "boneshaker," 1870, which attained wide popularity and was used extensively by the upper and middle class. Then there was the "dandy-horse" in 1818. That velocipede consisted of two wheels running in the same track with propulsion obtained by the rider sitting astride a beam while resting his arms on the arm rest and alternately striking the ground with his right foot and left foot.

THE 'BONESHAKER'

Ooooh! . . . How that must have hurt!

Finally, this machine succumbed to ridicule, which large British Penny. Far-

But never the Penny Farthing. It's that odd contraption that Jack Smith used to ride in the Victoria Day parade, the cycle with the five-foot diameter front wheel contrasting with the tiny one at the rear.

Well, you get the idea, the farthing, a word that today perhaps even many British youngsters are confused by, being about a quarter the size and value of the old, large British Penny. Farthings went out of circulation about 10 years ago.

If the boom is on again to the Penny Farthing, the reason is that a London boat builder, Keith Brook, discovered that the original inventor of the first model had never bothered to take out a patent on his idea. So Brook simply took the measurements from an old model and set up a plant to reproduce them.

At first, only teenagers appeared interested. After all, it was a gimmick of the trend of the times, and perhaps a little more sophisticated than the French bicycle model which featured clips to hold cocktail shakers on the handlebars and two-tone electric horns which played La Marsellaise. Then Brook improved the design and export orders started to arrive.

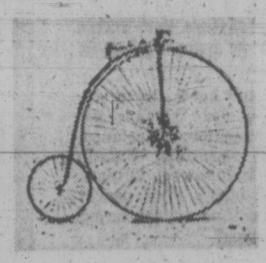

PENNY FARTHING 1887

The $400 price tag failed to dismay prospective buyers and since then Brook has sold about 30,000 Penny Farthings in Canada and the U.S. Matter of fact the international Penny Farthing world championship race is held in North Carolina.

The idea, here, explained Brian Small of the Chamber of Commerce is to make the race an annual event. Entries are invited from anywhere, and 15 have been received to date. And who knows: perhaps one day the Great Penny Farthing race will rival the world-famous bathtub race in Nanaimo.

That's the long-range plan — but with some notable omissions.

First, there's that shortage of Penny Farthings;

Secondly, and more important, there's no way that Penny Farthings can negotiate the proposed route.

"It is much too far," says Cap Hobbis. "Five miles would be plenty."

"Besides, there is no way you can ride a Penny Farthing downhill.

"There are no brakes."

John Gets Spot

John Morgan, an unattached professional from Victoria, was virtually assured of a starting spot in the $205,000 Houston Open golf tournament.

Morgan claimed a third alternate's spot in Monday's qualifying round for non-exempt players. He scored a 75 in a round interrupted by a rail storm.

A number of tour regulars, including Dean Beman, have indicated they will pass up the Houston tournament, starting Thursday at the Quail Valley Golf Club. Official notification of withdrawals today is expected to put Morgan "in."

★ ★ ★

Also in sports, briefly . . .

Middle linebacker Lonnie Warwick and quarterback Bob Lee of Minnesota Vikings officially became free agents Tuesday after playing out their options in the 1972 National Football League season without signed contracts.

The Vikings cannot trade either Lee, a four-year veteran, or Warwick, an eight-year-man, without their approval. If other teams do sign them, the Vikings would receive suitable compensation.

★ ★ ★

In Oakland, California Golden Seals announced Walt McKechnie, Joey Johnston and Craig Patrick have all signed multi-year contracts.

The Seals now have signed five players since the end of the National Hockey League season, including four of their top five scorers.

★ ★ ★

Two non-import backfielders, Doug Thomson of Oakville, Ont., and Paul Knill of London, Ont., were signed by Calgary Stampeders of the Western Football Conference.

—CP Wirephoto

COMING TO AID of goalkeeper Ken Dryden of Montreal Canadiens is defenceman Serge Savard as he clears shot by Ralph Backstrom of Chicago Black Hawks in Tuesday night's NHL Stanley Cup game in Montreal. Left are Canadiens' Henri Richard and Larry Robinson. Montreal won game 4-1.

Fast Pace Assured For Kentucky Derby

LOUISVILLE, Ky. (AP) — Top speed horses like Shecky Greene and Royal and Regal and quality finishers such as Secretariat and Sham are expected to make the 99th Kentucky Derby one of the fastest.

"The way everybody is working, the race will be run in close to two minutes," Lucien Laurin, the Canadian trainer of favored Secretariat said Tuesday.

The Derby and Churchill Downs track record for 1¼ miles is 2:00 by Northern Dancer in 1964.

A field of 15 three-year-olds was shaping up and if that many start, Saturday's Derby would be the richest, with $148,300 to the winner.

"With so much speed you don't know what's going to happen," said Laurin. "One of the speed horses might forget to stop."

Carter Thornton, trainer of stretch-running Restless Jet, concurred:

"I just hope one of those speed horses don't just keep going. It happened with Jet Pilot."

In 1947 Jet Pilot broke on the lead and stayed there instead of fading to win by a head over the fast-finishing Phalanx.

Besides Shecky Greene and Royal and Regal, other front runners expected in the Derby field were Knightly Dawn and Angle Light owned by Ed Whittaker of Toronto.

Knightly Dawn will run as part of a Sigmund Sommerowned entry with Sham, who won the Santa Anita Derby in a sizzling 1:47 for 1⅛ miles.

Angle Light, the front-running winner of the Wood Memorial over Sham and Secretariat, will run as part of Laurin-trained entry with Secretariat, Meadow Stable's 1972 Horse of the Year who is capable of explosive moves in the stretch.

But the real speedster is Shecky Greene, owned by Joe Kellman, who set a Hialeah track record of 1:08 3-5 for six furlongs, equalled a Gulfstream track mark of 1:20 4-5 for seven furlongs and ran seven furlongs in 1:23 in winning by almost five lengths in the Stepping Stone Purse at the Downs last Saturday.

Lou Goldfine, who also trains Arthur Appleton's stretch-running My Gallant, the Blue Grass Stakes winner, isn't keen about starting Shecky Greene but Kellman obviously is.

"We're not a doubtful starter any more," Kellman said of Shecky Greene's status Tuesday. "We're a probable starter."

RASSMUSSEN, SNEVA RULED OUT OF '500'

INDIANAPOLIS (AP) — Crockey Peterson, whose newly-painted and refurbished Brabham racer is on the way back to Desloge, Mo., says he's at "the lowest point" of his life.

A five-man board of United States Auto Club active drivers voted Peterson and two other rookie drivers unfit for racing in the May 28 Indy 500. They were asked to gain more experience before attempting the world's richest auto show.

The other rookies who were turned down are Eldon Rasmussen of Edmonton, driving for the Quality Racing Team of Phoenix, and Tom Sneva of Sprague, Wash., driving for Spokane Championship Racers, Inc., of Spokane.

Medallists Lose In Two-Ball Test

Agnes Castle and Flora Clark, the medal-winning duo from Gorge Vale, were ousted from the 25th annual Victoria and District two-ball golf tournament Tuesday at Victoria Golf Club.

Verle McKeown and Joy Parsons eliminated their clubmates 3-and-2 to advance to Thursday's championship semi-final round at Cedar Hill.

The winners will face Daphne Dagg and Edna Hay of Glen Meadows while Bunny Yardley and Kay Butt of Gorge Vale meet Margaret Ubukata and Florence Chapman of Royal Colwood in the other semi-final.

Semis in all flights get underway at 8:30 a.m. Thursday.

Results of championship and consolation-flight matches:

CHAMPIONSHIP

Verle McKeown and Joy Parsons (Gorge Vale) def. Agnes Castle and Flora Clark (Gorge Vale), 3 and 2.

Daphne Dagg and Edna Hay (Glen Meadows) def. Kay Rickinson and Mary Butler (Royal Colwood), 5 and 3.

Bunny Yardley and Kay Butt (Gorge Vale) def. Roberta Cuppage and Ann Bellther (Royal Colwood), 5 and 4.

Margaret Ubukata and Florence Chapman (Royal Colwood) def. Kay Liddell and Bea Breffitt (Uplands), 3 and 2.

CONSOLATION

Anne Thomson and Anne Shields (Royal Colwood) def. B. McDougall and B. Ricketts (Gorge Vale), 3 and 1.

Lorraine Jackin and Freda Bond (Glen Meadows) def. Barbara Zimmerman and Dorothy Sluggett (Glen Meadows), 3 and 2.

Lorne Rooper and Phyllis Coxworth (Uplands) def. Dorothy Shannon and Eileen Clairmonte (Gorge Vale), on the 19th.

Betty Pegues and Maxine Danielson (Nanaimo) def. Peggy Mathews and Mari Nelson (Gorge Vale), 2 and 1.

MORE SPORT 13, 16, 17

Winning Lakers Warned

LOS ANGELES (AP) — Coach Bill Sharman called for his defending champion Los Angeles Lakers to improve if they hope to beat the tenacious New York Knicks who nearly overcame a 20-point deficit Tuesday night.

Opening the National Basketball Association championship playoffs, the Lakers surged to a 92-73 lead at the Forum with fewer than two minutes left in the third quarter.

Then the Knicks came roaring back, finally losing 115-112.

"That was one of the most frustrating games I ever had to watch," Sharman said.

"I think we caught them a little tired and if we expect to win this series, we are going to have to have better movement and get the ball down the court quicker."

Wilt Chamberlain controlled the backboards for the Lakers and forced the Knicks into outside shooting where they didn't start hitting until the fourth quarter.

Then Dave DeBusschere and Bill Bradley scored nine and eight points to lead the comeback.

Over-all, DeBusschere was the losers' leading scorer with 25 points.

The second game in the best-of-seven final series will be played at the Forum again Thursday night with another capacity crowd of 17,505 assured.

Jerry West led the Lakers at the start and Gail Goodrich paced the second half when West got into foul trouble. He fouled out finally in the fourth quarter, the first time since 1970 that he has collected six fouls.

Goodrich scored 30, Jim McMillian 27 and West 24. Chamberlain tallied 12 and hauled down 20 rebounds and blocked seven shots.

Bradley scored 24 points for New York but usually high scoring Walt Frazier had only 12.

Golf Body's Warning—Let's Not Go Too Far

FAR HILLS, N.J. (AP) — Claims that graphite-shafted clubs are knocking golf balls farther and a change in dimpling is making golf balls fly farther than ever has caused concern with the United States Golf Association (USGA).

The sport's ruling body in the U.S. announced Tuesday it is conducting a series of tests to see that golf remains a game of skill and innovations do not make existing courses obsolete.

"For some years the U.S. Golf Association has been concerned about the potential for increasing distance in the game of golf through new developments in ball and club manufacturing," the USGA said in a formal statement.

It added:

"The USGA fears that recent aerodynamic developments in ball dimpling and the introduction of graphite shafts may render existing distance controls inadequate."

The USGA said its current tests would be made with both men and machines, indoors and outdoors, to determine the effect of these latest improvements.

While it did not say so, it indicated that some equipment may be banned to keep the game within bounds. At present, the distance of the ball is controlled by size, weight and initial velocity restrictions.

There are no comparable restrictions on clubs although the indentations on the face of the clubs must meet certain standards.

In recent months, many of the touring pro golfers have shifted to graphite shafts, which are said to be much lighter than steel or aluminum and which permit the head to go through the ball with greater impact.

Exponents of the new club shafts are boasting distances of 20 and 30 yards more than clubs of other material. Also, ball makers have begun experimenting with the dimples on the ball to improve accuracy and reduce wind resistance.

The USGA said it had expressed its concern to equipment makers in Rochester, N.Y., in 1968 and repeated a warning to all manufacturers in general letters mailed in May, 1969, and September, 1970.

The USGA said the latter letter dealt specifically with the moment of inertia and radius of gyration effects on the flight of balls. The tests, the USGA added, are to determine if a distance bonus has been achieved through the latest developments.

OILERS LACROSSE
TONIGHT — Victoria Memorial Arena
INTERMEDIATE
6:30 p.m. VICTORIA "B" vs. SAANICH
8:30 p.m. VICTORIA "A" vs. NANAIMO
Adults $1.00, Students, O.A.P. 50¢

There's Bad News Followed by Worse

By The Associated Press

Manager Bill Virdon of Pittsburgh Pirates got some bad news Tuesday night . . . and then he got some worse news.

First the bad news: Virdon was ejected by umpire Doug Harvey with the bases loaded and two out in the bottom of the ninth inning for protesting ball-and-strike calls.

Now the worse news: With Virdon en route to the clubhouse, Bobby Bonds slammed a three-run double that capped a seven-run explosion and lifted San Francisco Giants to a stunning 8-7 National League baseball triumph over the slumping Pirates.

Elsewhere in the league, Chicago Cubs trounced Los Angeles Dodgers 9-8, Montreal Expos outslugged Atlanta Braves 9-6 despite a pair of home runs by Hank Aaron, Houston Astros blanked Philadelphia Phillies 3-0 as Jerry Reuss outdueled Steve Carlton and San Diego Padres pounded St. Louis Cardinals 10-5. The New York Mets and Cincinnati Reds were not scheduled.

Milwaukee's John Briggs, who remembers the one hit he managed against Oakland's Blue Moon Odom last season, collected two off the Athletics' right-hander in an American League encounter Tuesday night.

Briggs lashed out for a three-run triple and then batted a game-winning home run in the ninth inning as Brewers defeated the A's 4-3 to move into first place in the Eastern Division.

In other American League games, California Angels whipped Detroit Tigers 6-2, Texas Rangers edged Boston Red Sox 7-6, New York Yankees crushed Kansas City Royals 6-1 and Chicago White Sox beat Baltimore Orioles 6-5. Cleveland Indians and Minnesota Twins were rained out at Bloomington, Minn.

Pittsburgh's Bob Moose was breezing along with a five-hitter and a 7-1 lead when he walked Bonds to open the ninth.

He recovered to get a pair of forceouts, but then he issued two more walks and pinch-hitter Chris Arnold tagged reliever Ramon Hernandez for a grand slam home run.

Gary Matthews followed with a double and Hernandez loaded the bases with two more walks. That got Dave Giusti in. . . and Virdon out.

Bonds tagged a 2-2 pitch up the alley in left-centre as Mathews, Dave Rader and Jimmy Howarth all raced home.

It was Bonds' fifth game-winning hit of the young season and gave the Giants' their 19th triumph in 25 games.

Jim Wynn's fifth-inning homer gave Houston's Reuss the only run he needed to beat Philadelphia and the Astros added a pair in the seventh, the second coming when Wynn was hit by a pitch, stole second and scored on a single by Hector Torres. (See scores on Page 16)

HONORED by receiving achievement medallion from Mayor Peter Pollen during reception Tuesday at Union Club were Victoria First United Saints, who won Canadian junior women's basketball crown in March at Montreal. Pictured from left are Shirley Marshall, Marg Mainwaring, Charlene Hunter, Ronni Hind, Marian Main, Jill Smith, Bev Hobbis, Mairi Anne Longmore, Leona Wakeman, Mavis Turner (manager), Wendy Wallace, Moe Turner (coach) and Mayor Pollen.

stewart lang

Salmon, Sea-Run Cuts Coming Under Scrutiny

Salmon and sea-run cutthroat trout fishermen around Vancouver Island will have a chance to help improve the management of these fishery resources by participating in two collection programs this summer.

And if the prospect of improved fishing isn't enough of an incentive, the federal fisheries service is offering cash rewards for recovery of nose tags in salmon from the northern tip of Hardwicke Island in Johnstone Strait around to Sheringham Point in the Strait of Juan de Fuca.

Tuesday was the starting date for the program.

These "pintags," each smaller than a hair from a three-day growth of beard, were inserted into the heads of fish before release from both Canadian and United States hatcheries. Coded on the wires is information on the fish's diet in the hatchery, the date and stream of release and the size and age of the fish when released.

As the news release states:

"To encourage co-operation from sports and commercial fishermen there will be a $3 reward paid for heads containing nose tags and the name of the fisherman will be entered in a bonus draw with eight draws up to March 31, 1974. Two winners at each draw will get $100 each."

★ ★ ★

Since the tag is so small, it can't be seen. But any fish missing the adipose fin (short stubby fin just in front of the tail on the back of the salmon) is tagged.

If your spring or coho has this fin missing, cut off the head just behind the gill cover and take it to the nearest "head depot." Approximately 80 of these depots have been set up in marinas, fuel docks, etc., around the recovery area.

If a depot isn't handy, put the head in a freezer and inform the nearest fisheries officer.

Technicians will collect the heads and, providing the tag hasn't been shed by the salmon, send out the $3 and enter names for the draws.

Heads will be taken from the depots to Vancouver or Qualicum, where the wire tags will be located with a magnetic detector, removed, and read under a microscope.

Analysis of the data collected will determine the relative contribution of Canadian and American salmon stocks to fisheries in inside water of the Island. This will be used as a basis in future Canada-U.S. negotiations.

In addition, recovery of tags allows the hatcheries to breed more and healthier fish. In the future, it is possible that both natural and hatchery stocks will be marked.

★ ★ ★

Meanwhile, regional fisheries biologist George Reid of the provincial fish and wildlife branch, is soliciting the help of Island sea-run cutthroat anglers.

"As part of the survey we plan to collect scales from as many fish as possible to study age and growth characteristics of the cutthroat," said Reid. "Age and growth investigations are important in determining such things as: age at sexual maturity, age when species reach catchable size, and number of years spent in fresh and salt water."

Many scale samples are needed.

"The longer data base of age-growth information is built up, the easier it becomes in predicting and interpreting trends in the population dynamics of a species," Reid added.

Along with about 25 to 30 scales from just below the adipose fin and above the lateral line, Reid suggests that anglers include such information as length, weight, sex, gonad condition (ripe, etc.) and the river or part of coast in which it was caught.

Samples and information should be mailed to: George Reid, Regional Fisheries Biologist, Fish and Wildlife Branch, Court House, Nanaimo, B.C.

And, if you catch enough cutties to make obtaining sample envelopes an expense, write the same place asking for a few.

Lansdowne Takes Lead in Relays

Lansdowne led the way on points when the four-day fifth annual All School Relays began Tuesday at Centennial Stadium.

In the first day's only final, Lansdowne picked up 10 points for winning the junior high school 4x800 metres mixed relay in nine minutes, 21.6 seconds.

Collecting eight points for second place was Woodlands "A" in 9:27.4 and the six points for third place went to Dunsmuir "A". Arbutus "A" was fourth and got four points, Oak Bay "A" was fifth and picked up two points and Elizabeth Fisher was sixth for one point.

Lansdowne's winning time was only 0.6 seconds off the meet record of 9:21.0 set by Oak Bay in 1969.

Lansdowne, Arbutus and Oak Bay all finished the first day's heats with eight qualifiers for Friday's finals.

Next in the junior high school list of qualifiers was Dunsmuir, with four. Central, Woodlands of Nanaimo, St. Michael's University School, Shoreline and Edward Milne had three qualifiers each, Mount Newton had two and Elizabeth Fisher, Royal Oak, Shawnigan Lake, Norfolk House and Cedar Hill had one each.

Oak Bay led qualifiers in the senior high school heats with eight going through to the finals.

Mt. Douglas had seven qualifiers, Mount View five, Esquimalt and St. Michael's University School had four each, Belmont had three, Shawnigan Lake had two and Queen Margaret of Duncan had one qualifier.

The meet continues at Centennial Stadium at 6 p.m. today with senior high school and elementary school heats and the heats wind up Thursday with junior high school and elementary school events.

All finals will be held at the stadium starting 5:30 p.m. Friday.

FINALISTS

SENIOR GIRLS

100 Metres — 1. Debbie Fong (MV), 2. Cheryl Blevins (MV), 3. Suzanne Hibbert (MD), 4. Alison Dickson (B), 5. Cheryl Colclough (OB), 6. Debbie McCarter (OB), 7. Alex Bawlf (MD), 8. Becci Wilkes (B).

4 x 100 Metre Relay — 1. Mt. Doug A, 2. Oak Bay B, 3. Oak Bay A, 4. Belmont A, 5. Mt. View A, 6. Queen Margaret A.

SENIOR BOYS

100 Metres — 1. Bruce Vye (MD), 2. Tim Page (OB), 3. Martin Screech (MD), 4. Don Proud (E), 5. Bill Kenny (SMU), 6. John Tetzel (SMU), 7. John Dew (MV), 8. Glen Barton (E).

4 x 100 Metre Relay — 1. Oak Bay A, 2. Mt. Doug A, 3. Shawnigan Lake A, 4. St. Michaels University A, 5. Mt. View A, 6. Esquimalt A.

4 x 400 Metre Relay — 1. Mt. Doug A, 2. Shawnigan Lake A, 3. Oak Bay A, 4. Esquimalt A, 5. Oak Bay B, 6. St. Michaels University A.

JUNIOR GIRLS

Shotput — 1. Phyllis Walters (CH), 2. Leslie Godfrey (L), 3. Jeannine Wright (MN), 4. Helen McHaffie (MN), 5. Janice Lane (A), 6. Shelley Godfrey (L), 7. Janet Hough (OB), 8. Belinda Alleyne (Duns).

4 x 200 Metre Relay — 1. Dunsmuir A, 2. Central A, 3. Woodland A, 4. Woodland B, 5. Lansdowne A, 6. Oak Bay A.

High Jump — 1. Diana Rose (A), 2. Susie Carson (L), 3. Shelley Godfrey (L), 4. Penny Murray (A), 5. Jean Fowler (OB), 6. Kathy Cordsen (EM), 7. Stephanie Clark (NH), 8. Ronda Stewart Dunsmuir (D).

JUNIOR BOYS

4 x 200 Metre Relay — 1. Oak Bay A, 2. Oak Bay B, 3. Arbutus A, 4. St. Michaels, 5. Elizabeth Fisher A, 6. Shoreline A.

High Jump — 1. John Philip (A), 2. Wayne Robinson (S), 3. Walter Lowe (C), 4. David Gibson (SL), 5. Mark Nynde (L), 6. Alan Sheridan (RO), 7. David McCloud (EM), 8. Jack Gordon (EM).

Shot Put — 1. Mark Smither (A), 2. Dave Gawley (OB), 3. Dan Dreidger (OB), 4. R. Ellington (SMU), 5. Duncan McDonald (L), 6. Rich Royal (Duns), 7. Peter Bryant (SMU), 8. Dave Carey (S).

MIXED EVENT

Junior 4 x 400 Metre Relay — 1. Central A, 2. Arbutus B, 3. Oak Bay A, 4. Arbutus A, 5. Lansdowne A, 6. Woodlands A.

Mixed 'Spiel At Esquimalt

June 11 has been set as entry deadline for the popular Esquimalt "Buccaneer" summer mixed bonspiel which will be held June 14-17 at Esquimalt Sports Centre.

There will be a 48-rink limit for the five-event bonspiel and rinks must have women curling as third and lead.

Minor Hockey Meet

Saanich Minor Hockey Association will hold its annual general meeting at 8 p.m. Sunday in the Senior Citizen's Centre on Hampton Road. Everyone is welcome.

TENNIS
SPORTSWORLD
HILLSIDE SHOPPING CENTRE 388-6322

LO-COST AUTOMATIC TRANSMISSIONS
FREE CHECKUP
see LO-COST
1901 GOVERNMENT AT CHATHAM 388-4248

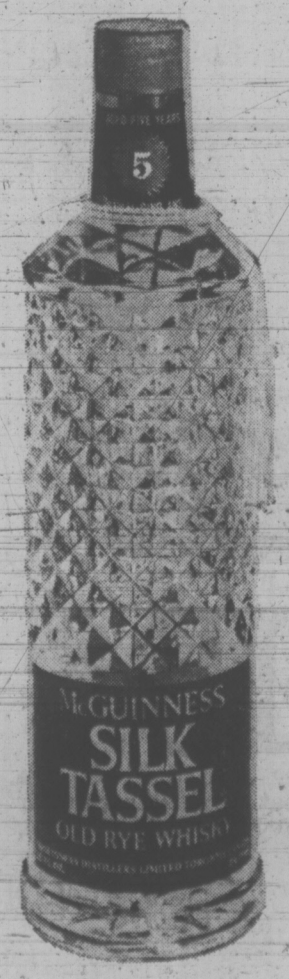

It's a little smoother.
And a little gentler.
Because it's a little older.

McGuinness Silk Tassel.
The 5-year old whisky.

SS Kmart
A Division of the S.S. KRESGE COMPANY Limited

PAIR SALE

BUY IN PAIRS AND SAVE - 3 DAYS ONLY!

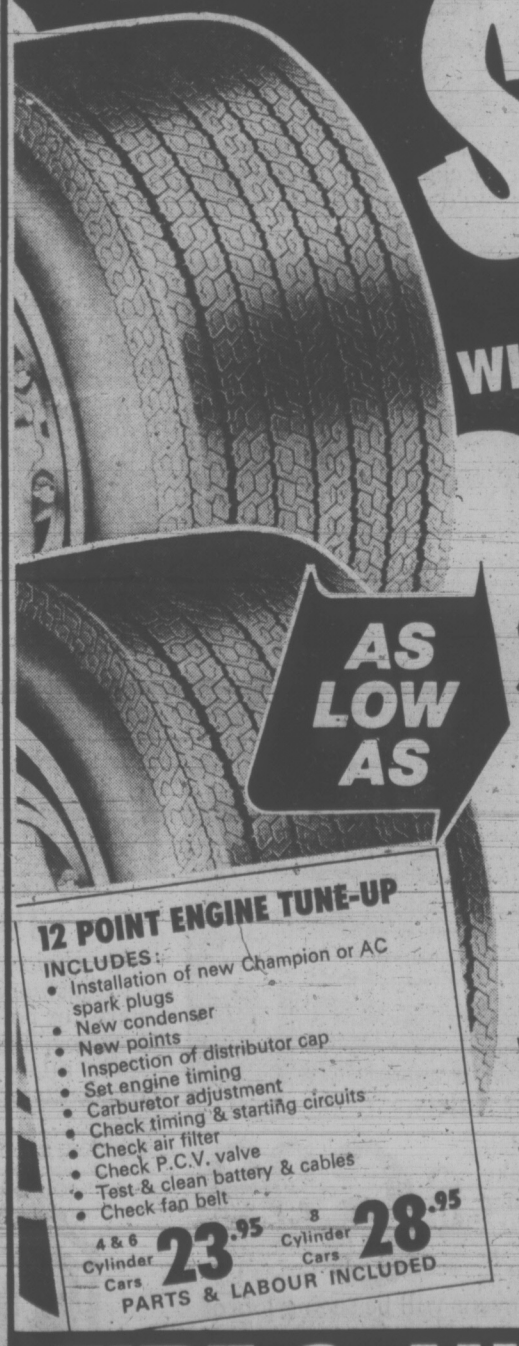

4 PLY POLYESTER WIDE TREAD "78" TIRES

36 MONTH TREAD WEAR GUARANTEE

Here's a deal that's too good to miss. Top quality, smooth riding, long mileage 4 ply Polyester cord tires in the new wide tread "78" series design.

AS LOW AS $35.96 A PAIR WHITEWALLS E78-14 (7.35-14)

OTHER SIZES WHITEWALLS INCLUDED

F78-14	38.96 PAIR	G78-15	42.96 PAIR
G78-14	41.96 PAIR	H78-15	45.96 PAIR
H78-14	44.96 PAIR	J78-15	48.96 PAIR
F78-15	39.96 PAIR		

WHEEL BALANCE & INSTALLATION 1.99 PER WHEEL

12 POINT ENGINE TUNE-UP

INCLUDES:
- Installation of new Champion or AC spark plugs
- New condenser
- New points
- Inspection of distributor cap
- Set engine timing
- Carburetor adjustment
- Check timing & starting circuits
- Check air filter
- Check P.C.V. valve
- Test & clean battery & cables
- Check fan belt

4 & 6 Cylinder Cars 23.95 — 8 Cylinder Cars 28.95
PARTS & LABOUR INCLUDED

SMALL TRUCK TIRES
1/2 to 3/4 TON FOR CAMPERS, PICKUPS etc

SIZES		
6.70-15	6 Ply rating	22.00 ea
7.00-15	6 Ply rating	25.00 ea
6.50-16	6 Ply rating	22.00 ea
7.50-16	8 Ply rating	33.00 ea

TIRE & AUTO CENTRE
477-5113

Kmart UNIVERSITY HEIGHTS SHOPPING CENTRE 3986 SHELBOURNE ST., (SAANICH) VICTORIA, B.C. OPEN 9 a.m. to 10 p.m. Sat. 10 a.m. to 10 p.m. Monday to Friday

District Tennis Centre Needed

By MAX LOW
Times Staff

A one-man crusade to get a tennis complex similar to Vancouver's Stanley Park courts built here, possibly in Saanich, has been launched by John Nichol.

Nichol, formerly of Nelson, was Oak Bay Tennis Club and Vancouver Island singles champion last year. But more than that, he is "Mr. Organization" as far as Victoria tennis is concerned.

As regional co-ordinator for the B.C. Festival of Sports tennis championships, Nichol is responsible for seeing that the Victoria section of the fourth annual event, set to start May 12, is run smoothly. But he is finding that, with the huge increase in the interest in tennis here, the running of this and other tournaments during the season is becoming more of a headache each year.

"We will have to use four different localities in the city and running a tournament along these lines is an almost impossible job," Nichol said Tuesday.

"I feel there are enough neighborhood courts now and that what is needed is a tennis centre such as the popular ones in Stanley Park and in San Francisco's Golden Gate Park," Nichol said.

Nichol has put these feelings and others in a letter to Mayor Hugh Curtis of Saanich, urging the municipality to "give serious consideration" to developing a multi-court centre and suggesting, if enough land is available there, that Lambrick Park would be just the place to do it.

He chose Saanich, Nichol said, "because I live there and don't feel I have the right to approach Victoria or Oak Bay on this matter."

"I must commend the municipalities for their efforts to increase the tennis facilities," Nichol told the Mayor, "but I am concerned that the usual practice of constructing units of one to three courts dispersed in various localities rather than single multi-court units in suitable locations is favored."

Nichol said the advantages of such a complex are many.

Construction cost per court is greatly reduced; maintenance cost is lower; supervision and control of vandalism is easier; and organization of public tennis — including instruction, clinics and tournaments and regulation of time and occupancy of the courts — would be possible.

Mayor Curtis was at a meeting Tuesday and wasn't available for comment but Saanich Municipal Clerk Gordon Hayward said the matter would most likely be referred to the Parks and Outdoor Recreation Committee for consideration.

STANDARDBREDS BID FOR EXHIBITION PARK

VANCOUVER (CP) — A bid by the British Columbia Standardbred Association for harness racing to be permitted at Exhibition Park in Vancouver has been referred by Vancouver City Council to the Pacific National Exhibition board, which includes all council members.

— A spokesman for Jack Diamond, president of the B.C. Jockey Club, said three weeks of harness racing last winter caused severe damage to the track and the club lost $127,000. He also said the track is used by the Jockey Club all year long for racing and training.

MAJOR LEAGUE SCORES

NATIONAL LEAGUE

Eastern Division

	W	L	Pct.	GBL
New York	12	8	.600	—
Chicago	12	8	.600	—
Pittsburgh	8	7	.533	1½
Philadelphia	9	10	.474	2½
Montreal	8	11	.421	3½
St. Louis	3	16	.158	8½

Western Division

	W	L	Pct.	GBL
San Francisco	19	6	.760	—
Cincinnati	13	8	.619	4
Houston	15	10	.600	4
Los Angeles	11	12	.478	7
San Diego	8	15	.348	10
Atlanta	7	14	.333	10

Montreal 002 200 230— 9 12 1
Atlanta 002 003 100— 6 11 0
Moore, Strohmayer (7), Marshall 2-3 (7) and Boccabella; Gentry, Niekro 1-1 (4), Schueler (8), Frisella (9) and Oates. Home runs: Montreal — Jorgensen (1st); Atlanta — Aaron (6th and 7th), Evans (6th).

Houston 000 010 200— 3 10 0
Philadelphia 000 000 000— 0 7 0
Reuss 4-1 and Howard; Carlton 4-3, Wilson (9) and Boone. Home run: Houston — Wynn (8th).

St. Louis 002 010 110— 5 12 5
San Diego 020 160 10x—10 10 0
Spinks 0-4, Granger (5), Bibby (6), Santorini (8) and Simmons; Corkins 2-2, Romo (6) and Kendall. Home run: St. Louis — Torre (2nd).

Pittsburgh 301 000 111— 7 12 0
San Francisco 000 010 007— 8 8 2
Moose, Hernandez 1-2 (9), Guisti (9) and May; Bryant, McDowell (7), Sosa 3-0 (9) and Rader. Home runs: San Francisco — Thomassen (2nd), Arnold (1st).

Chicago 113 400 000— 9 14 0
Los Angeles 001 000 022— 5 13 2
Hooten 2-2, LaRoche (9) and Hundley; John 2-2, Rau (3), Hough (5), Culver (9) and Ferguson, Yeager (7). Home runs: Chicago — Williams (1st), Santo (4th), Cardenal (2nd). Los Angeles — Paciorek (1st), Buckner (2nd).

AMERICAN LEAGUE

Eastern Division

	W	L	Pct.	GBL
Milwaukee	10	9	.526	—
Baltimore	10	10	.500	½
New York	10	10	.500	½
Detroit	10	11	.476	1
Cleveland	9	12	.429	1½
Boston	7	11	.389	2

Western Division

	W	L	Pct.	GBL
Chicago	11	5	.688	—
Kansas City	13	9	.591	1
California	10	8	.556	2
Minnesota	9	8	.529	2½
Oakland	9	12	.429	4½
Texas	7	10	.412	4½

Baltimore 010 020 020— 5 11 0
Chicago 100 302 00x— 6 9 1
Cuellar 1-3, Jackson (6) and Williams; Fisher 2-1, Forster (7), Acosta (9) and Herrman. Home runs: Baltimore — Robinson (3rd); Chicago — Allen (4th and 5th), Herrman (2nd).

Texas 003 003 001—87 14 2
Boston 000 330 000— 6 12 0
Hand, Gogolewski (5), Foucheult 1-1 (8) and Suarez; Lee, McGlothen 1-2 (6), Vealet (9) and Fisk. Home run: Texas—Burroughs (4th).

New York 020 000 40x— 6 9 1
Kan. City 001 000 000— 1 6 2
Wright 1-1, Jackson (2), Burgmeier (7) and Healey; Kline 2-1, Lyle (7) and Munson. Home run: New York — Murcer (4th).

California 013 020 000— 6 14 1
Detroit 000 100 010— 2 5 0
Singer 4-1 and Torborg; Fryman 2-1, Timmerman (4), LaGrow (6), Scherman (8) and Sims. Home runs: California — Robinson (4th), Grabarkewitz (1st).

Milwaukee 003 000 001— 4 5 2
Oakland 101 000 100— 3 5 0
Odom 0-5 and Fosse; Parsons, Colborn 2-1 (7) and Porter. Home runs: Oakland — Tenace (6th); Milwaukee — Briggs (2nd).

PACIFIC COAST LEAGUE

Phoenix 4, Albuquerque 3.
Tucson 8, Salt Lake 7.
Eugene 7, Tacoma 5.

Tasker in Fold

VANCOUVER (CP) — Al Tasker has signed a 1973 contract with the Vancouver Burrards of the Western Lacrosse Association, club general manger Bob Parry announced Tuesday. Tasker, 24, a Vancouver policeman, joins his brother, Dave, on the Burrards.

Three Rookies Sign

WINNIPEG (CP) — Winnipeg Blue Bombers today announced the signing of import rookie Bob Biggs and Canadian rookies Dale Potter and Tom Walker to their Western Conference football club.

Tip Top still offers Canada's best clothing values

Through the many changes in fashion one thing has always remained the same. And that's Tip Top value.

So this summer, you can make high fashion waves without going overboard on your budget. Here's some of the shirt, suit and casual wear news that's just breaking.

Have sportcoat will travel.

Here's one of the most versatile items you could own. Depending on the type of shirt and slacks you choose, the sport coat can take you almost anywhere. Patterns include bright summer checks, herringbones and plaids. At other stores you'd pay up to $75.00 for this quality.

$59.88

Sport Shirts.

Short-sleeve sport shirts are up to some new tricks, having great fun playing up the latest collars, colours and patterns. Collars come long, pointed or rounded. Knits and wovens will be seeing lots of stripes, checks and plains. No matter where you look, you won't find a better sport shirt collection or value.

$6.99 AND UP

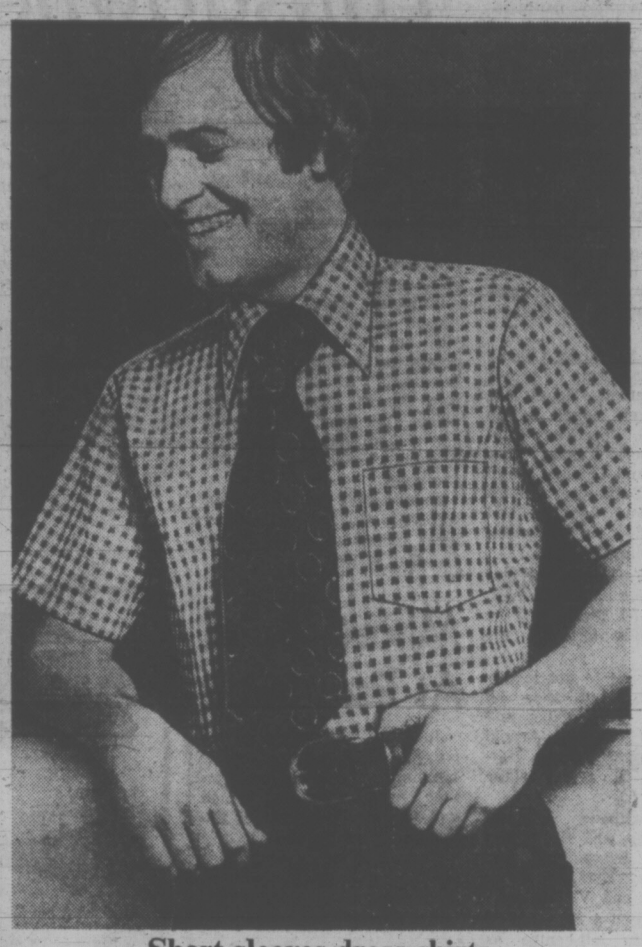

Short-sleeves dress shirts.

The only way to do business when the weather gets warm is to roll up your sleeves. For more cool comfort, our permapress short-sleeve dress shirts come with current collar styles in every conceivable colour. Patterns range from country checks to city stripes and plains.

$6.50 AND UP

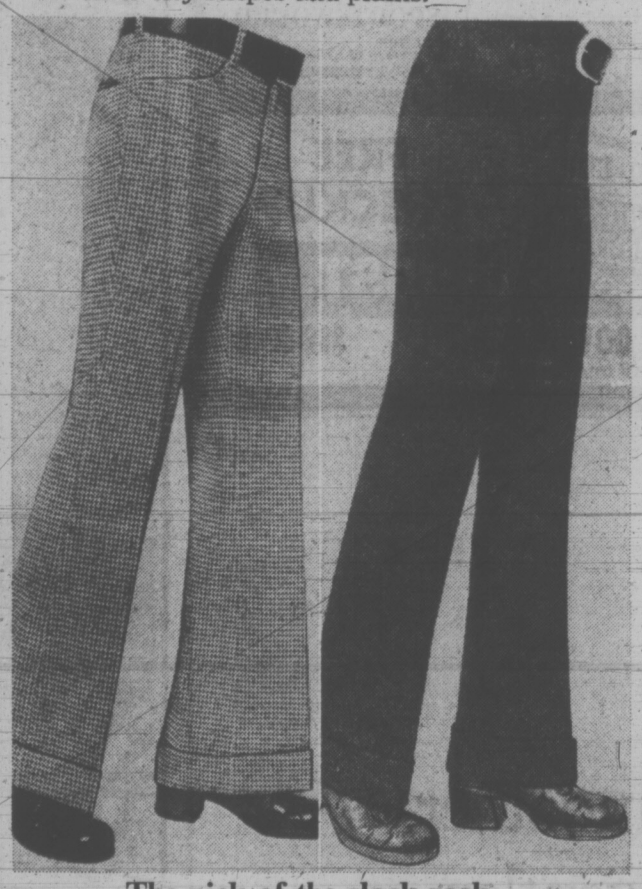

The pick of the slack rack.

The choice is yours . . . between slightly flared or boldly flared bottoms. Tip Top has them all in wrinkle-free knits. Patterns aplenty . . . plaids, bold checks, subtle checks, stripes, geometrics, solids.

$17.99

Open a convenient Tip Top Charge Account.

TIP TOP

Summer suitings.

Tip Top's "Extra Value" suits are on for summer. Earthy glen checks, smart solids and unplain plaids give you a fashion air that's been reconfirmed by such handsome details as bold lapels and deep-cut vents. Comfort's another priority of these breezy light and mid-weight suits. Compare at up to $120.00.

$99.88

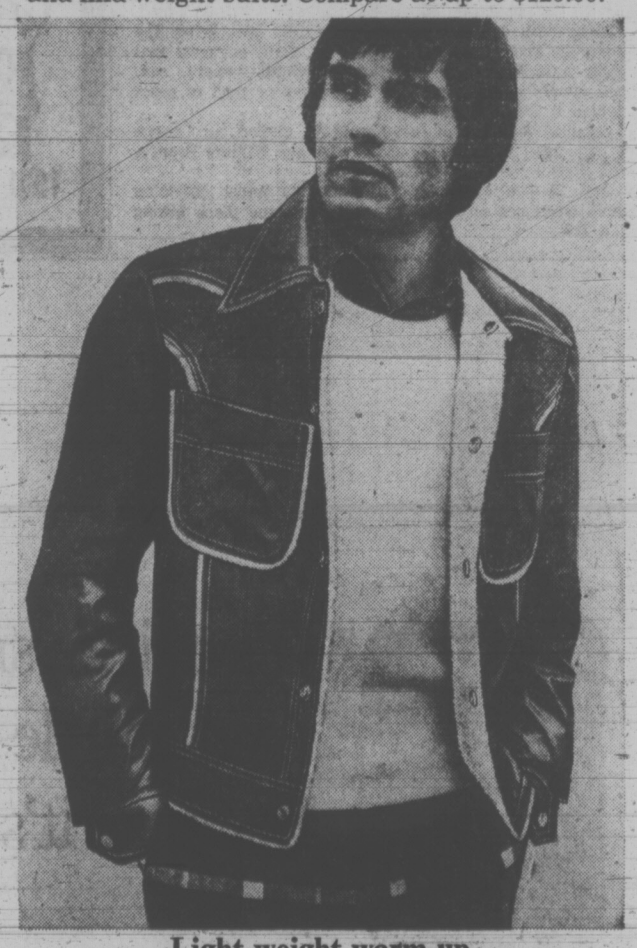

Light-weight warm-up.

Here's something to take the nip out of cooler summer evenings. A light-weight 100% nylon ciré shell, lined with snug terry. The fabric that once only lined the bathroom rack, looks and feels great in this sportswear interpretation. Red or navy trimmed in white.

$15.98

Now and forever the best clothing values in Canada.

HILLSIDE MALL

Directly Outside of Simpsons-Sears

Open Wed., Thurs., Fri. 'til 9 p.m.

DYLEX

Waddle's Goal Saves Halifax From Demotion

LONDON (CP) — A goal by Alan Waddle saved Halifax from relegation from the Third Division of the English soccer league when it won 1-0 over Walsall in its last match of the season Tuesday.

Halifax, which finished with 41 points from 46 matches, avoided relegation on goal average and left Rotherham United doomed to Fourth Division football next season.

Rotherham, which goes down to the Fourth Division for the first time in its history, joined Scunthorpe, Swansea and Brentford, already relegated.

ENGLISH LEAGUE

First Division — Liverpool (champion); relegated: Crystal Palace and West Bromwich Albion.

Second Division — Promoted: Burnley (champion) and Queen's Park Rangers; relegated: Brighton and Huddersfield Town or Cardiff City.

Third Division — Promoted: Bolton Wanderers (champion) and Notts County; relegated: Brentford, Swansea, Scunthorpe, Rotherham.

Fourth Division — Promoted: Southport (champion), Hereford, Cambridge, Newport or Aldershot; to seek re-election: Crewe, Northampton, Colchester, Darlington.

SCOTTISH LEAGUE

First Division — Celtic (champion); relegated: Airdrie, Kilmarnock.

Second Division — Clyde (champion); to seek re-election: Brechin and Albion Rovers.

O.C. SOCCER STANDINGS

LONDON (CP) — Old Country soccer standings after Tuesday's games:

ENGLISH LEAGUE

Division I

	W	T	L	F	A	P
Liverpool	25	10	7	72	42	60
Arsenal	23	11	7	56	37	57
Leeds	20	11	10	65	44	51
Ipswich	17	14	11	55	45	48
Wolverhampton	18	11	12	66	51	47
West Ham	17	12	13	67	53	46
Newcastle	16	13	13	60	51	45
Tottenham	16	13	12	56	45	45
Derby	18	8	15	53	54	44
Birmingham	15	12	15	53	54	42
Man City	15	11	16	57	60	41
Chelsea	13	14	15	49	51	40
Southampton	11	18	13	47	52	40
Stoke City	14	10	18	61	56	38
Sheffield U	14	10	17	48	57	38
Leicester	10	17	15	40	46	37
Everton	13	11	18	41	49	37
Man United	12	13	17	44	60	37
Coventry	13	9	20	45	55	35
Norwich	11	10	21	36	63	32
Crystal P	9	12	21	41	58	30
West Brom	9	10	23	38	62	28

Division II

Burnley	24	14	4	72	35	62
Queen's P R	23	13	5	78	37	59
Aston	18	14	10	51	47	50
Middlesbrough	17	13	12	46	43	47
Bristol C	17	12	13	63	51	46
Blackpool	18	10	14	56	51	46
Oxford	19	7	16	52	43	45
Sunderland	17	11	12	58	45	45
Fulham	16	12	14	58	49	44
Sheffield W	17	10	15	59	55	44
Millwall	16	10	16	55	47	42
Luton	15	11	16	44	53	41
Notts F	14	12	16	47	52	40
Hull	13	12	16	62	59	38
Swindon	10	16	16	46	60	36
Orient	12	12	18	49	53	36
Portsmouth	12	11	19	42	59	35
Carlisle	11	12	19	50	52	34
Preston	11	12	19	37	64	34
Huddersfield	8	17	17	36	56	33
Cardiff	11	10	19	42	55	32
Brighton	8	13	21	46	83	29

Division III

Bolton	25	11	10	73	39	61
Notts C	23	11	12	67	47	57
Blackburn	20	15	11	57	47	55
Oldham	19	16	11	72	54	54
Bristol R	20	13	13	77	56	53
Port Vale	21	11	14	56	69	53
Bournemouth	17	18	13	66	44	50
Plymouth	19	10	16	71	64	48
Grimsby	20	8	18	67	61	48
Tranmere	15	16	15	56	52	46
Charlton	17	11	18	69	67	45
Wrexham	14	17	15	55	54	45
Rochdale	14	17	14	46	51	45
Southend	17	10	19	61	54	44
Shrewsbury	15	14	17	46	54	44
Chesterfield	12	9	20	57	61	43
Walsall	18	7	21	56	66	43
York City	13	15	18	42	46	41
Watford	12	17	17	43	48	41
Halifax	13	15	18	43	53	41
Rotherham	17	7	22	51	65	41
Brentford	15	7	24	51	69	37
Swansea	14	9	23	51	73	37
Scunthorpe	10	10	26	33	72	30

Division IV

Southport	26	10	10	71	48	62
Hereford	23	12	11	56	38	58
Cambridge	20	17	9	67	57	57
Newport	22	12	12	64	44	56
Aldershot	22	11	12	59	37	55
Mansfield	20	14	12	78	51	54
Reading	17	17	11	51	38	51
Exeter	18	14	14	57	57	50
Gillingham	19	11	16	63	58	49
Lincoln	16	16	14	64	57	48
Stockport	18	11	16	52	52	47
Bury	14	18	14	58	51	46
Workington	17	12	17	59	61	46
Barnsley	14	16	16	58	60	44
Chester	14	15	17	61	52	43
Bradford	16	11	19	61	65	43
Doncaster	15	12	19	49	58	42
Peterborough	14	13	19	71	76	41
Torquay	12	17	17	44	47	41
Hartlepools	12	17	17	34	49	41
Crewe	9	17	19	38	61	35
Colchester	10	11	25	48	76	31
Northampton	10	11	25	40	73	31
Darlington	7	15	24	42	85	29

SCOTTISH LEAGUE

Final Standings

Division I

Celtic	26	5	3	93	28	57
Rangers	26	4	4	74	30	56
Hibernian	19	7	8	74	33	45
Aberdeen	16	11	7	61	34	43
Dundee	17	9	8	68	43	43
Ayr	16	8	10	50	51	40
Dundee U	17	5	12	56	51	39
Motherwell	11	9	14	38	48	31
East Fife	11	8	15	46	54	30
Hearts	12	6	16	39	50	30
St. Johnstone	10	9	15	52	67	29
Morton	10	8	16	47	53	28
Partick	10	8	16	40	53	28
Falkirk	7	12	15	38	56	26
Arbroath	9	8	17	39	63	26
Dumbarton	6	11	17	43	72	23
Kilmarnock	7	8	19	40	71	22
Airdrieonians	4	8	22	34	75	16

Division II

Clyde	23	10	3	68	28	56
Dunfermline	23	6	7	95	32	52
Raith	19	9	8	73	42	47
Stirling	19	9	8	70	39	47
St. Mirren	19	7	10	79	50	45
Montrose	8	8	10	82	58	44
Cowdenbeath	14	10	12	57	53	38
Hamilton	16	6	14	67	63	38
Berwick	16	5	15	45	54	37
Stenhousemuir	14	8	14	44	41	36
Queen of S	13	8	15	45	52	34
Alloa	11	11	14	45	49	33
E Stirling	12	8	16	52	69	32
Queen's Pk	9	12	15	44	61	30
Stranraer	13	4	19	56	78	30
Forfar	10	9	17	38	66	29
Clydebank	9	6	21	48	72	24
Albion	58	8	23	35	83	18
Brechin	5	4	27	46	99	14

Rowdies, TV Cut Crowds

LONDON (AP) — Britons are still drifting away from soccer matches. London's 12 English League clubs reported a total drop of nearly 700,000 fans in the season just ending.

The 12 teams had crowds totaling 4,576,285 at their home games. The figure in the previous season was 5,445,110.

Worried soccer administrators cannot agree on the reason. Some say it's because too much soccer is shown on television on the weekends. Others think fans are scared off by hooliganism at the games.

London had five teams in the English League First Division — Arsenal, Tottenham Hotspur, West Ham, Chelsea and Crystal Palace.

Four of them had reduced crowds. The exception oddly enough was Crystal Palace, which finished second-last in the standings and is relegated to the Second Division for next season.

Palace spent $1.5 million in three months on new players in a bid to avoid the drop. Apparently the appearance of new stars was a bigger crowd-puller than success.

Palace went on losing, but its over-all attendance showed an increase of 12.1 per cent on the previous year.

Arsenal, which was in contention for the championship until the last two weeks of the season, found attendance down by 5,269 or 0.1 per cent.

Tottenham Hotspur's attendance plunged by 135,472 or 17.07 per cent; Chelsea's crowds dropped 130,892 or 23.4 per cent, and West Ham's attendance dropped by 2,324 or 0.4 per cent.

Some of the teams in the lower divisions did even worse.

Several clubs are pressing the English League to allow less televised soccer or ban it altogether.

Apart from the English Cup final at Wembley, no English games are televised live. But edited films of selected matches are shown on Saturday nights and Sunday afternoons — and some clubs claim that even this keeps fans away from the stadiums on Saturdays.

The television companies are not allowed to reveal in advance which games they are televising. The matches are announced late Saturday afternoons, as the crowds are leaving the stadiums.

Lanier Rewarded

DETROIT (AP) — Detroit Pistons announced Tuesday star centre Bob Lanier has been given a new five-year contract worth a reported $1.4 million.

Pistons general-manager Ed Coil said Lanier had asked for "certain adjustments" for the final two years of his original five-year contract and was given a new pact.

The first contract the Pistons gave Lanier, the No. 1 draft choice in the National Basketball Association in 1970, was for $1.3 million over its five-year life.

Lanier led the Pistons in scoring the last two seasons, averaging 25.7 points in 1971-1972 and 23.8 last season.

Swords Take Lead

CINCINNATI, Ohio (AP) — John Gould ended an eight-game playoff-scoring drought Tuesday with a pair of power-play goals to lead Cincinnati Swords to a 4-3 victory and a 3-2 series lead over Virginia Red Wings in American Hockey League action.

Quarterback Returning To Eskimos

EDMONTON (CP) — Edmonton Eskimos have announced the signing of quarterback Bruce Lemmerman, 28, for the 1973 Canadian Football League season.

Lemmerman, who came to Edmonton late in 1971, opened last season with three consecutive victories before suffering a shoulder separation in a game against Saskatchewan Roughriders. He did not return to the lineup.

Body Will Improve Coaching Standard

TORONTO (CP) — Formation of a foundation—it will give away up to $1 million a year—aimed at improving the quality of coaching in amateur sport was announced Monday.

The objective of the O'Keefe Sports Foundation, said general manager Graham Leggat, is to encourage greater participation in amateur sport "and raise the standard of performance by providing the best in coaching skills available anywhere in the world."

The foundation will make $500,000 available for the remainder of this year. In subsequent years up to $1 million will be at the disposal of a 10-man board of directors.

John Hudson, chairman of the board of the foundation, said it is not the board's intention to provide money for a sport to hire a full-time coach because "we'd soon run out of money."

Rather, a coach could be sent to work for a period with the best coaches available abroad or a top-line coach could be brought to Canada to pass on his expertise.

Applications for funds will be handled through the governing bodies of amateur sports which will pass them on to the board of trustees.

Members of the board are: Hudson of Ottawa; Geoff Elliott of University of Alberta, Edmonton; Abby Hoffman, Toronto; Dr. Roger Jackson, Ottawa; Maria Jelinek, Toronto; Dr. Stuart Maddin, Vancouver; Dr. Gaston Marcotte, Quebec City; Dr. Paul Des Ruisseaux, Beaupre, Que.; James Snell, Bedford, N.S., and John Esaw, Toronto.

ARSENAL VET TRANSFERRED

LONDON (AP) — Soccer star Frank McLintock, who captained Arsenal to the English League and cup double in 1971, has been transferred to Queen's Park Rangers for $62,500. Arsenal put the 33-year-old Scot up for sale earlier this week because it could no longer guarantee him a regular place on the first team.

• NOTICE •
SPRING FURNITURE SALE
of
Chesterfields, Lamps, Bedroom Suites, Chairs, Dinettes, Mattresses, etc.
SAVE NOW
at
ARROW FURNITURE
1321 Government St.
383-8024

CAMPING
HIKING
SPORTSWORLD
HILLSIDE SHOPPING CENTRE 388-6322

SAVE $$$
5-INCH CONTINUOUS ALUMINUM
Hurricane
GUTTER
in baked enamel
"Takes care of itself for 20 years"
Your Authorized Aluminum Dealer
"Invest in 5" You Pay No More."
B.C. Aluminum (Contractors) Ltd. 479-3232

This Man Is
WANTED

*FOR TOPPING UP TANKS
Already served one year at 1696 Hillside having done a lot of time (27 years) at the service station game.
Name: A. L. CRAVEN Alias: AUSTY
Distinguishing Characteristics: Courtesy, Amiability, Efficiency
Citizen Motorists! It is your duty to catch this man at 1696 Hillside!
Chevron
AUSTY'S
386-6611
1696 Hillside at Shelbourne OPEN 7 DAYS A WEEK, 7 a.m. to Midnight

Sears AUTO CENTRE
Best Price.
Best Quality.
Best Guarantee.
Always...at Simpsons-Sears
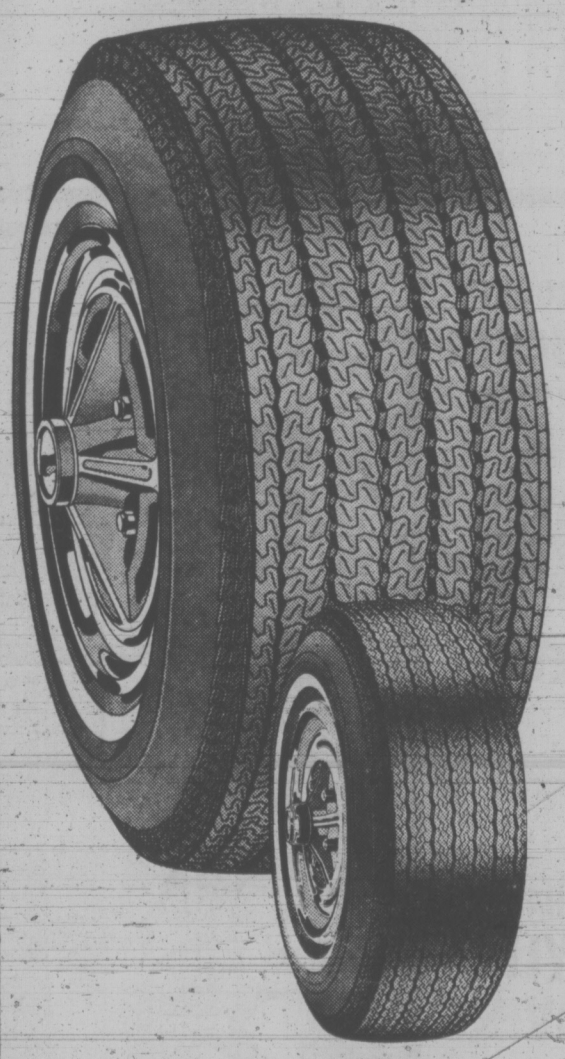
Fibreglass Belted
21.98
A78-13 Whitewall
Guaranteed 36 months against tread wearout
Your choice! Tough, long wearing nylon or smooth-riding polyester... Both with 2 fibreglass belts for longer mileage, more impact resistance and greater control.

Size	Fits	Blackwall	Whitewall
A78-13	600-13	19.99	21.98
B78-13	650-13	21.98	23.98
C78-13	700-13	22.98	24.98
E78-14	735-14	22.98	24.98
F78-14	775-14	22.98	24.98
G78-14	825-14	24.98	26.98
H78-14	855-14	-	28.98
F78-15	775-15	-	24.98
G78-15	825-15	26.98	26.98
H78-15	855-15	-	28.98

*Polyester available in whitewall only.

Steel Belted
The strength of steel plus the comfort of polyester... yours in one tire. 2 steel belts and 4 plys of polyester ensure many miles of safe, smooth driving. As low as 32.98 E78-14 Whitewall.
Guaranteed 48 months against tread wearout.

Sears 3-way guarantee!
1. Every Allstate passenger tire is Guaranteed against ALL tire failures for the life of the tread—regardless of the cause of failure. Replacement cost based on tread used, prorated against current price.
2. Nail punctures are fixed at no charge.
3. Guaranteed against tread wearout for specific number of months. If tire wears out anytime before guarantee expires, the following discount allowance off the current price will be given towards a replacement.

Months Guaranteed	Allowance
9 to 24	15%
25 to 29	20%
30 and up	25%

Truck tires
The best in truck tires for your camper, van or pick-up.
The performance truck tire! Long mileage, superb steering control and safe, sure stops. That's great tire value!
as low as 27.95 670-15.

Advertised prices in effect 'til Saturday, May 5.
Simpsons-Sears Auto Centre (95). Phone Enquiries: 388-9111.

Simpsons-Sears, Hillside: 3190 Shelbourne Street. Lots of Free Parking . . . No Tickets, No Time Limit. (5-17)

Sears
There are other calculators under $100 but none we know of with all the features of the Digi-matic 8 for
89.98

Floating decimal system-ensures no 'wrong answer' calculations. Constant key-allows for cont. multiplication and division. C. E. key-clears last entry. Operates from rechargeable ni-cad batteries or AC outlet. Gives 3 hours continuous use, recharges in 7 hrs. 8 digit read-out display. Adds, subtracts, multiplies, divides, does mixed calculations, shows true credit balance. Recharger and carrying case incl. Guaranteed for 1 year.
Simpsons-Sears Stationery (3)
Teleshop 386-3161

Simpsons-Sears Hillside: 3190 Shelbourne Street Lots of Free Parking . . . No Tickets, No Time Limit (3-10)

Mao's Thoughts Used to Treat Patients

By JOHN BURNS
(Special to The Times)

SHANGHAI — A group of Canadian doctors learned how a Chinese mental hospital is using Mao Tse-tung thought, acupuncture and parlor games to treat patients suffering from schizophrenia and other psychiatric disorders.

The triumphs of Mao's thought were well to the fore in a visit to another Shanghai hospital, where a world-renowned surgeon told the Canadians how a study of the chairman's works prompted his development of a technique for reattaching severed fingers.

Members of the Canadian Medical Association delegation toured the wards of the Shanghai Mental Hospital at the beginning of the second week of their visit to China, and came away conceding that Mao study classes might have considerable therapeutic value in the treatment of Chinese patients.

EFFECTIVE

"It's probably as effective as most of the things we use as regenerative techniques," said John Evans, president of the University of Toronto. The aim of the psychiatrist is to develop behavior that is compatible with the norms of society, and since this is a society governed by Maoist thought, the use of that thought in therapy should be effective.

Doctors at the mental hospital told the Canadians that study of the chairman's works ranks alongside occupational therapy, traditional Chinese medicine and modern drugs in the treatment of patients, with as much as two half-hour periods set aside each day for political study.

Through the study sessions the patients are encouraged to gain an understanding of what the Chinese doctors called "objective reality" rather than engaging in subjective thinking.

In this way they were supposed to develop the correct ideological attitude towards their illnesses.

BELIEFS

Discussing the matter later, Bette Stephenson, a general practitioner in Toronto, compared the use of Mao's thought with the attempts made by western psychiatrists to involve their patients in the life of the church. She said both approaches aimed at giving the patient a set of at giving the patient a set of beliefs that would enable him to find his place in society.

Doctors who guided the visitors around the wards stressed the importance of a patient's ideological fitness, but attempts to discover whether deviations from Maoist political norms are considered a form of mental illness were cut short by several Canadian doctors during the question period that followed.

Although the Chinese themselves insist that politics is at the base of everything, the doctors advised their Chinese hosts to disregard a correspondent's question on the subject. They said it was inappropriate because the delegation had taken a decision in principle not to inquire into political matters.

Pursuing the matter after the question period broke up, the correspondent was told by the Chinese doctors that there are absolutely no patients committed to the hospital for ideological shortcomings. They said this was a problem that would be handled in another way.

NOT SERIOUS

Further light was shed on the question later when a Chinese doctor told one of the Canadians that political deviation is considered a psychiatric disorder, although it is not normally serious enough to warrant commitment to a mental hospital.

The doctor said it would normally be handled by outpatient therapy or by treatment at the patient's place of work, with commitment in rare cases only.

Political slogans were much in evidence in the hospital, rather more so than in most of the general hospitals the Canadians have visited.

In addition to stressing the importance of ideological rectitude, the posters emphasized that mental illness is curable for those willing to seek the cure.

The Chinese doctors told the Canadians that the most common disorder among the more than 900 pastients in the hospital is schizophrenia. They said other cases included depression, mental degeneration resulting from advanced syphilis (this among old men who have had the disease for many years), cerebral damage resulting from mercury and carbon monoxide poisoning, and senility.

The Canadians visited a general schizophrenic ward, an isolation ward for recently-admitted schizophrenic cases of a severe nature and a ward for chronic cases, but were too hurried to talk to the patients, who showed less interest in the visitors than Chinese normally do when foreigners are around.

The doctors said the average length of stay at the hospital is about two months, with 70 per cent of the schizophrenia patients returning to work and only 20 per cent of those undergoing relapse. The Canadians said these figures were far better than those in Canada, but pointed out that the definitions of schizophrenia in the two countries may vary widely.

The doctors claimed some success in using acupuncture on adult schizophrenics, but said there had been very little in treating retarded children, who counted for two per cent of the hospital's total patient load.

They said research into the mysterious effects of acupuncture is continuing.

Altogether, the Canadians were told, Shanghai has 2,000 psychiatric beds, with half of them in another mental hospital specializing in occupational therapy for incurable cases.

The Canadians calculated that Ontario's ratio is five times better, but pointed out that the incidence of certain disorders—for example, those brought on by stress—may be much lower in China.

Also of interest to the Canadians was the fact that there were no alcoholic or drug cases in the hospital. The Chinese claim to have totally eliminated drug abuse, and alcoholism is rarely if ever seen, although Chinese spirits are among the most potent in the world.

Moscow Honors U.S. Astronaut

MOSCOW (AP) — Soviet scientists have named a newly-discovered mineral after United States astronaut Neil A. Armstrong, Tass reported.

The news agency said the mineral, Armstrongite, was found by a Soviet-Mongolian expedition in the Gobi Desert. Armstrongite belongs to the zirconium-silicate compounds, but contains calcium and not sodium.

Armstrong became the first man to set foot on the moon July 20, 1969.

ON SALE: MAY 2nd to 5th WHILE QUANTITIES LAST!

SK Kmart®
A Division of the S.S. KRESGE COMPANY Limited

POLYESTER FLARES
K mart PRICE
3.99 Each
Style and comfort all in one! The ideal way to travel! Pull-on pants stay neat longer 'cause the front crease is stitched! Crepe, Raised, Ottoman & Herringbone patterns in smart new shades. Sizes: 10-20.

NYLON TOPS
K mart PRICE
1.93 Each
Cool short sleeve tops that pop over shorts or pants! 3 styles—all with tailored collars! Jacquard pattern or plain with contrast trims! Color choice. S-M-L.

BOYS' CUFFED FLARES
SIZES: 8-12
Our list price 5.83 Ea.
K mart SPECIAL
4.77 Each
SIZES: 14-18
Our list price 6.83 Ea.
K mart SPECIAL
5.77 Each
SAVE 1.06!
Lots of value at such low prices! Printed drill pants are sturdy and able to take plenty of wear and tear! They're stylish with belt loops, two front pockets and cuffed flared legs! Blue, Brown, Burgundy and Grey colors.

STREET HOCKEY SHOES
Soft vinyl and canvas tennis shoes in Hockey Team colors! Blue/White, Black/Gold, Red/White. Sizes: Youths' 11-2. Boys' 3-6.
K mart PRICE
3.77 Pr.

'GREAT LOOKS' SEERSUCKER BLAZERS
K mart PRICE
5.66 Each
Fashionwise single breasted blazers with 3-button closure, split wing collar & 2 flap detail trim! Loads of checks—small or large gingham & dark or light multi—in mode shades! Sizes 8-16. Not all sizes or colors in all styles!

'SNUG SHAPES' ACRYLIC PULLOVERS
K mart PRICE
2.99 Each
Short sleevers to perk up your summer wardrobe! 2 styles! Crew neck with 3 stripes on body & contrast color cuffs & waistband. Or stripes on sleeves with contrast color waist and neck band. All in super color combinations! S-M-L.

GIRLS' 7-14 DENIM CUFFED FLARES
K mart PRICE
2.66 Each
GIRLS' 7-14 SHORT SLEEVE TOPS
K mart PRICE
1.99 Each
FLARES with zipper fly front & patch pockets come in navy only.
TOPS are 100% combed cotton in sun bright shades for summer!
not as illustrated

BRA & BIKINI SETS
Our list price 1.43 Set
K mart SPECIAL
88¢ Set
One size in 100% stretch nylon to fit all! Bra has wide shoulder straps! Bikini briefs with elastic waist & legs. Pink, Blue, Red, Black, Maize.

SHEER BEAUTIES SLEEPWEAR
Our list price 2.88 Ea.
K mart SPECIAL
2.44 Each
SHORT GOWN embellished with sheer overlay on front, scoop neck and lace edgings has short cap sleeves.
BABY DOLL PJ'S have tops garnished with sheer overlay on front & short cap sleeves. Panties match.
Both come in Pink, Marina, Mint. S-M-L.

Kmart
UNIVERSITY HEIGHTS SHOPPING CENTRE
3986 SHELBOURNE ST., (SAANICH) VICTORIA, B.C.
OPEN 10 a.m. to 10 p.m. Mon. to Fri. 9 a.m. to 10 p.m. Saturday

'Environmentalists Winning Battle'

VANCOUVER (CP) — A Vancouver biologist believes environmentalists are winning the battle in British Columbia against developers and promoters.

Howard Paish says he thinks environmentalists should realize they are winners, not losers. He and his colleagues at Howard Paish and Associates Ltd.—Helmuth Urhahan and Ross Peterson—say that when the environmentalists realize they are not fighting a losing battle they can move on to tackle the vital decisions that lie ahead.

They believe compromises should be made in the future to ensure that British Columbia provides both a pleasant environment and three meals a day for its citizens.

"I am as annoyed at the guy who insists on the wilderness cop-out route, telling society that that's the only decision, as I am at the booster-developer who argues his way is the only way," said Mr. Paish.

He emphasized that ecology really involves man and all his activities, the life style of the whole nation, and that is where personal sacrifice comes in.

"This personal sacrifice thing is the argument over the value of a river or a beautiful waterway as opposed to the number of jobs that could be generated by an industry in the area," he said.

DIVIDED GEOGRAPHICALLY

Mr. Urhahan said the province is divided on environmental issues because most people in the north are pro-development whereas people in the south are not.

"In the south we've reached a level of technology where we can sit back and make comfortable decisions—do we want more growth or do we want to keep things the way they are," he said.

Mr. Paish said people have to decide if it is right for the apartment dweller to make decisions about development in rural parts of the province.

But the division between developer and environmentalist, city and rural dwellers, is not as wide as it once was.

Mr. Paish said a lot of people considered "nuts" a few years ago now are sitting down and talking to people whom they once considered to be mental dinosaurs.

"They are rapping back and forth as equals," he said. "I really think there's an element in the old dinosaur group that has managed to establish its credibility with environmental types. They are getting closer and closer.

"The men who were juniors in the forest industry 10 or 12 years ago have moved upwards and they are making sure there's an environmental input close to the decision-making process at last.

"But the interesting thing is that the environmentalists who are making responsible decisions and the people in industry and politics who are moving toward them are all being called Uncle Toms by the extremists in the various groups."

Mr. Paish, whose firm does environmental consultant work for industry and the provincial government, said he too has been called a sellout.

He credited the former Social Credit government with creating much of the public feeling on environmental matters, perhaps unintentionally.

Mr. Peterson said after the Columbia River Treaty was signed in 1964 and its four dams began to flood large sections of land in southern B.C., the public got concerned.

"The dams and their consequences began to infringe on things that were very close to home," he said.

"Until then the argument was being carried on by people who really didn't understand the game. They were mainly guys who liked to go out and hunt and fish and their backyard hunting opportunities were the focal point for the argument," said Mr. Peterson.

Roads built by the development-conscious Social Credit government helped too.

"And there's no question that the blacktop government did enable people to get around and appreciate the beauty of the province," said Mr. Paish. "This mobility to get out and see things has made people more sophisticated."

Slowpoke Reactor Available

OTTAWA (CP) — Slowpoke, a laboratory-size nuclear power reactor, now is available in a commercial version, say officials of Atomic Energy of Canada Ltd. (AECL).

Salesmen from the Crown corporation's commercial products division are ready to approach universities, hospitals and small research establishments around the world, a spokesman said in an interview.

The first Slowpoke, which was the nickname for AECL's prototype design "Safe Low-Power Critical Experiment," recently was uprated by the Atomic Energy Control Board.

The board, which regulates all uses of radioactive processes in Canada, allowed the University of Toronto to uprate Slowpoke by a power factor of four, to operate it 24 hours a day and to run it for long periods without supervision.

A news release from the university said the power factor would be increased to a level of 20 kilowatts—"approximately the heat equivalent of a dozen electric kettles."

The university has Slowpoke on loan from AECL.

The spokesman said the company now is ready to offer these on a commercial basis. Cost is roughly $250,000.

The reactor, which is about the size of a large household water-heater, can operate in a variety of situations, he said. It can, for example, be used to identify components in a substance even if those are minute impurities or even if the sample is extremely small.

For instance, a criminologist would be able to identify specific elements in a piece of lint and identify the source or he might say from which person a piece of fingernail came from.

This process, known as activation analysis, can be used in industry to test samples at various stages of the manufacturing process, in archeology to find the time and place from which some ancient artifact has originated and in thousands of other daily routines.

As well, it has many uses in medicine, for example in the production of shortlived radioisotopes, which can be used as tracers in body circulation.

ON SALE: MAY 2nd to 5th WHILE QUANTITIES LAST!

ANNIVERSARY SALE

ALPHA LIGHT BULBS

K mart PRICE 14¢ EA.

Be sure to have plenty of light bulbs available now while you can take advantage of these specially priced 60 and 100 watt bulbs.

MUSIC CENTRE AM/FM STEREO W/SPEAKERS

K mart PRICE 177.77

- Built-in 8 track player
- Deluxe automatic record changer
- Jacks for tape in/tape out & headphone
- Woodgrain finish cabinetry
- Roll about stand with casters

PLASTIC GARBAGE BAGS

Our list price 49¢ K mart SPECIAL 3 PKGS 88¢

Green plastic bags ideal for storing garbage odour free! Pack of 10 bags with ties.

RADIO

K mart PRICE 25.54

Solid state electric radio by Playmate comes with AM/FM/AFC and 4" speakers. Cabinet is made of hand rubbed wood.

SNAP SACS PLASTIC BAGS

K mart PRICE 3 PKGS 97¢

Choose from packages of 100 bags—approx. 6½"x8" or 25 bags—approx. 11½"x13½". All complete with twist ties.

SELF ADHESIVE VINYL ROLLS

Our list price 2 yds. 1.34

K mart SPECIAL 77¢ ROLL of 2 yds.

Shelfing paper at a great saving! Two yard roll is available in many assorted colours.

IRONING BOARD PAD AND COVER

K mart PRICE 1.99

Heavy duty silicone cover with twin layer under pad fits all standard boards.

SWAG LAMPS

K mart PRICE 9.94 Each

Metal holder & diffuser on all swag lamps. On/off switch attached to metal link chain.

6 PIECE BOUDOIR SET

K mart PRICE 4.77

Waste basket, tissue & powder box, soap dish, tumbler, toilet brush & holder. Avocado or Pink.

KODAK X-15 INSTAMATIC

K mart PRICE 19.57

Colour outfit comes with film, magicube, wrist strap & instruction book. No batteries needed.

FUJICOLOR CARTRIDGE LOAD

K mart PRICE 88¢

126-12 colour print film, 12 exposures.

126-20 colour print film 20 exposures. 1.34

COLOURED PHOTO ALBUMS

Our list price 2.87

K mart SPECIAL 1.99

Choice of rayon cloth, paper cloth and vinyl leather covers. All pages are self sticking.

Kmart

UNIVERSITY HEIGHTS SHOPPING CENTRE
3986 SHELBOURNE ST., (SAANICH) VICTORIA, B.C.

OPEN 10 a.m. to 10 p.m. Mon. to Fri. Saturday 9 a.m. to 10 p.m.

Now the Washrooms Are Going Unisex

people

JACKSON, MICH. — The sign on the bathroom at the *Moonlight Chalet here just* says "yours." **Hank Lewis**, *the owner of the restaurant* bar, is tearing down the "his" and "hers" *signs in favor of a* more unisex approach. Lewis said he was building two restrooms in the upstairs of his bar, but after the completion of one, both sexes started to use it.

NEW YORK — **Charlotte Ford**, heiress to the motor *company millions*, was married Tuesday in a brief civil *ceremony attended by family* and a few friends. The daughter of **Mrs. Deane Johnson** and **Henry Ford II** became the bride of **J. Anthony Forstmann**, head of Forstmann-Leff, a New York investment firm.

PHILADELPHIA (AP) — **Jean Stapleton**, *the television* wife of Archie Bunker, helped exhibit the new We're All in One Family mobile billboard here Tuesday. The poster portrays All in the Family show characters Archie and Edith Bunker standing side-by-side with a young black neighbor, Lionel. The text reads: We're All in One Family . . . Let's Act Like It!

HAMMONDSPORT, N.Y. — Millionaire Recluse **Howard Hughes** will be one of 17 persons inducted into the National Aviation Hall of Fame here May 19. Hughes set a world land-plane record in 1935, reaching a speed of 325 miles per hour.

UNITED NATIONS — A Canadian official has taken issue with a UN official's report that children from the so-called third-world countries pick up the drup habit from Western visitors.

Norbert Prefontaine, Canadian assistant deputy minister of health and welfare, disputed a report made earlier this week by Henry R. Labouisse of the United States, who is executive director of UNICEF, the United Nations Children's Fund.

"We question the statement that the large number of visiting tourists and roving drug addicts from affluent countries have had a significant effect on the spread of addiction. We are not aware of any data to support this assumption . . ."

On the contrary, Prefontaine said, drug users are assumed to travel to countries where drugs are more easily obtained and Canada knows of no evidence to the contrary.

VANCOUVER — The only announced candidate for the B.C. Social Credit party leadership Tuesday accused the New Democratic Party government of producing a totalitarian Marxist program during the last legislature session.

Lawyer **Arnold Hean** of Burnaby told a service club luncheon that this province has become the ultimate guinea pig to test the "despotic and tyrannical" theories of Karl Marx because "B.C. has all the virtues and assets which Marx said were essential to succeed."

BRANDON — **Stanley Knowles**, NDP member of parliament for Winnipeg North Centre, has accepted an invitation to serve a second term as chancellor of Brandon University.

WASHINGTON — **Henry Kissinger**, *the swinging* member of the Nixon administration, *has turned again* to Holywood for a White House dinner partner. He escorted actress **Mamie Van Doren** to a dinner Tuesday night for West German Chancellor **Willy Brandt**.

JACKSON, Miss. — U.S. Navy Capt. **Robert Fuller** said it doesn't bother him for actress **Jane Fonda** to call him and other former POWs "war criminals."

"I spent 68 months in Hanoi and the North Vietnamese called me a criminal every day for 68 months," he said. "It didn't bother me over there and it doesn't bother me over here."

SAIGON — **Dr. Benjamin Spock** and his wife have left North Vietnam after touring areas bombed by the United States and meeting with Premier **Pham Pan Dong**, Hanoi's Vietnam News Agency said.

Spock, who ran for president last fall on the peace and freedom ticket, visited North Vietnam's ministry of public health and the commission for the protection of mothers and children, the agency said in a broadcast monitored in Saigon.

MOSCOW — **Leonid Brezhnev**, top man of the Soviet politburo, is out of order.

Ever since the notion of "collective leadership" began in Soviet politics, it has been standard procedure to list the members of the politburo in alphabetical order, suggesting they are equals.

A shake-up in the politburo membership last week, however, created a problem. One of the new members would be **Yuri V. Andropov**, head of the secret police.

The problem has been solved, however. The portraits are still in alphabetical order, with one exception. B now comes before A. Brezhnev is listed before the other 15, indicating that in the collective of equals he is a bit more equal than the others.

FAIRBANKS, Alaska — When the Episcopal Anglican bishop of Alaska wants to visit his parishioners, he takes to the heavens. He's one of the state's best bush pilots. Right Rev. **William J. Gordon Jr.** logged 70,000 miles last uear in the church-owned Piper Cherokee, in addition to about 40,000 miles in commercial aircraft. He visited every Episcopal church in the 586,400-square-mile diocese.

It wasn't always that way for the lean, white-haired churchman. He was on a dog-sled tour at the time he was chosen as bishop of the sprawling diocese in 1949.

NEW YORK — How does debonair **Fred Astaire** of movies of the 1930s and 1940s compare with the real Fred Astaire? "Right on the nose," said the real Fred Astaire at a news conference.

Astaire came from California to be honored by the film society of Lincoln Centre.

ASTAIRE
. . . the real thing

APPEAL WON BY NIESEWAND

SALISBURY (UPI) — The Rhodesian court of appeals Tuesday quashed the sentence of freelance journalist Peter Niesewand who had been convicted of breaking Rhodesia's Official Secrets Act.

Niesewand's lawyers immediately asked for a date to be set for a review tribunal hearing against Niesewand's detention since Feb. 19.

Niesewand, who worked for the CBC, United Press International, British Broadcasting Corp., the Guardian newspaper and other news media, was convicted last month on charges of violating the secrets act.

Precise details of the charges were not made public during Niesewand's secret trial. Edited versions were released during open portions of his two-day appeal hearings this week.

Niesewand was sentenced in the original trial to two years in prison at hard labor. One year of the sentence was conditionally suspended.

The South African-born Niesewand, a Rhodesian citizen, was served with a detention order Feb. 19 and has been held in prison since. The detention order was unaffected by today's appeal court decision.

PAINT SALE

First quality paint made for Link Hardware Stores by Sherwin-Williams. Sold exclusively by your local Link Hardware Store.

link-tone

EXTERIOR SUPER ONE
COAT ALKYD WHITE
Quart, ONLY $2.49
Gallon, ONLY $7.99

link-tone

INTERIOR
SEMI-GLOSS WHITE
Quart, ONLY $2.19
Gallon, ONLY $7.99

AVAILABLE AT THE FOLLOWING LOCATIONS:

GORGE HARDWARE
Corner Gorge and Tillicum

QUADRA HARDWARE
Corner Quadra and Tolmie

ROSS BAY HARDWARE
1584 Fairfield Rd.

SIDNEY HARDWARE
2407 Beacon Ave., Sidney, B.C.

SOOKE HARDWARE
2038 Otter Pt. Rd., Sooke, B.C.

Imperial centre

Spring Service check-in.

Brake Reline

This special price is for first quality brake linings on all 4 wheels. All brake checks, adjustments, and inspections are included.

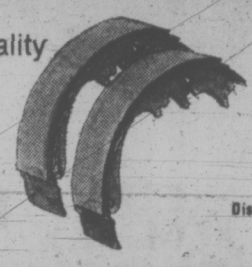

32.95

ONE WEEK ONLY

Most cars. Disc brakes and imports extra.

TERRIFIC PACKAGE DEAL

CHASSIS LUBE
OIL CHANGE
OIL AND FILTER

Give your car an oil change and chassis lube, all for only $6.99—including the oil and filter. This special package offer is for one week only, so bring your car in soon.

6.99

ONE WEEK ONLY

Use your Esso or Chargex Credit Card.
SERVICE DEPT. OPEN 'TIL 12 MIDNIGHT
MON. THROUGH FRIDAY
8 TO 5 P.M. SATURDAY
HILLSIDE AND SHELBOURNE
DOUGLAS AND FINLAYSON
592-2455

Esso

The Canadian Family Store

1420 DOUGLAS ST. — DOWNTOWN
ESQUIMALT PLAZA
COLWOOD PLAZA

FIELDS CHAIN-WIDE PANT SALE

CHARGEX

MEN'S DOUBLE KNITS

By well known famous maker. Comfortable, carefree polyester knit in solids and contemporary patterns. Large selection of colours. 28 to 42.

Reg. 14.99 to 17.99

9.88

MEN'S CASUAL PANTS

By Aero and other famous Canadian makers. Pinwale and ribless cords, brushed denims, selection of cottons. Jean or flare style with 4-patch pockets, zip fly. Sizes 28 to 36.

Outstanding Value

3 for $10

CUFFED BAGGY PANTS...

LADIES'

Acrylics, Fortrels, polyester and Courtelle Knits in plaids, argyle checks, tweeds, stripes and solids. Also flares and palazzo styles. Junior sizes 5 to 15, Missy sizes 8 to 18.

REG. 10.98 TO 12.98

7.88

MEN'S PLAIDS

Stride into Spring and Summer in bold coloured plaids. Polyester/wool blend with 2 front pockets and wide waistband. Sizes 28 to 38.

REG. 14.99

7.88

GIRLS'

Famous name brand of 100% nylon in checks, plaids and solid pastels. Fly front, belt loops, cuffs.

REG. 6.38 TO 9.88

7 to 14: **5.88** Save 28% to 40%

4 to 6x — Reg. 6.28 and 8.08: **4.44** Save 30% to 45%

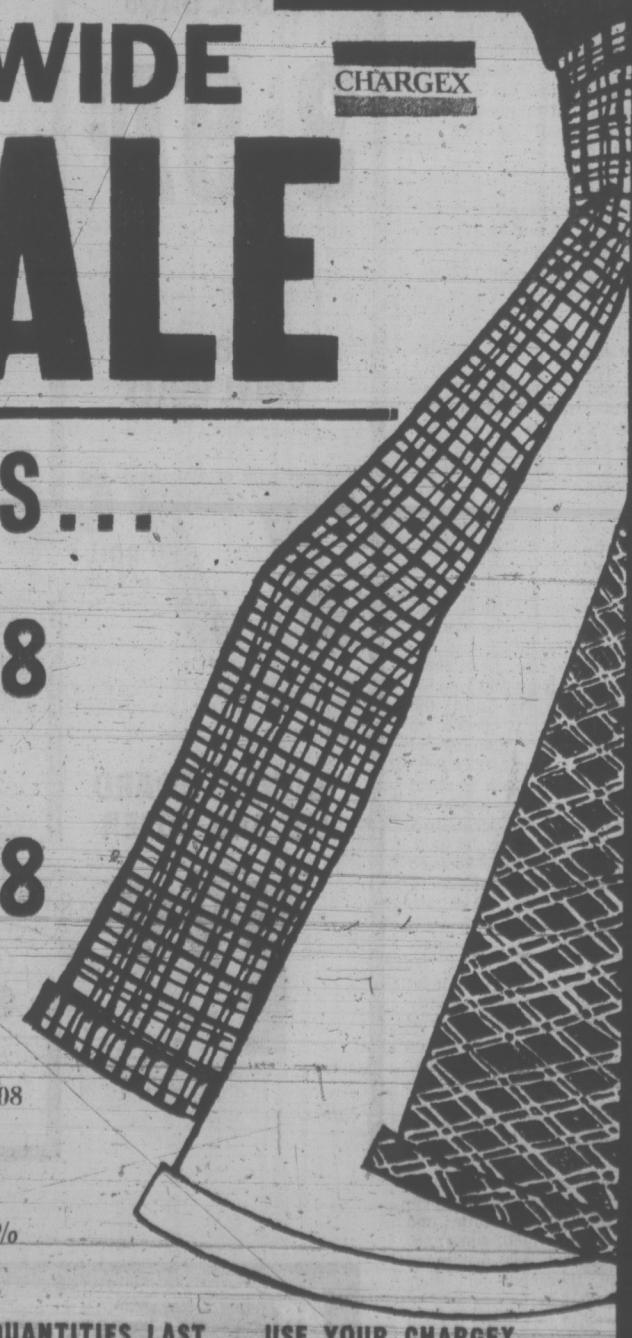

SALE THURS., FRI., SAT., MAY 3, 4, 5, AT ALL STORES WHILE QUANTITIES LAST . . . USE YOUR CHARGEX

Spring FESTIVAL

FRYING CHICKEN

B.C. GROWN
- WHOLE
- FRESH

"Never Frozen"
GRADE **A** lb. **59c**

The HOME of VALUE Check'd MEATS

RIB STEAKS lb. 1.59

BLADE ROAST
Blade Bone Removed lb. 1.09

LEAN MEATY
SHORT RIBS lb. 69c

FLETCHER'S LARGE — BULK
BARBECUE WIENERS lb. 79c

SIDE BACON SMOKEHOUSE By the piece, lb. 75c

KELLOGG'S
CORN FLAKES 24-oz. box 65c

KRAFT
MARSH-MALLOWS 11 oz. 29c

LIBBY'S
RED KIDNEY BEANS 4 14-oz. tins 1.00

BABY SCOTT
DIAPERS Newborn Size 30's 1.69

PURITAN
STEWS Beef, Irish, Meat Ball 2 15-oz. tins 79c

RUPERT—COD
FISH 'n CHIPS 20 oz. 69c

LIBBY'S
SLICED BEETS 4 19-oz. tins 1.00

BABY SCOTT
DIAPERS Regular Size 30's 1.79

HEINZ
BABY FOOD Infant & Junior 8 tins 1.00

WESTON'S 20 oz.
BISCUITS Party Assortment 69c

SEVEN FARMS
MUSHROOM SOUP 6 10-oz. tins 1.00

BABY SCOTT
DIAPERS Extra Absorbent 12's 99c

HEINZ
MIXED CEREAL 24-oz box 75c

BETTER BUY
PAPER TOWELS 2-roll pack 59c

DUTCH OVEN
SODA CRACKERS 16-oz. box 39c

BABY SCOTT
PANTIES ea. 49c

Fresh for Flavor

MEXICAN CANADA NO. 1. GRADE
TOMATOES Firm, ripe for slicing or salads. 2 lbs. 49c

CALIF. CAN. NO. 1
STRAWBERRIES 3 Red Ripe 12 oz. Bskts. 1.00

HAWAIIAN
FRESH PINEAPPLE Sweet, juicy ea. 39c

RED, BUTTER, ROMAINE
VARIETY LETTUCE 2 heads for 39c

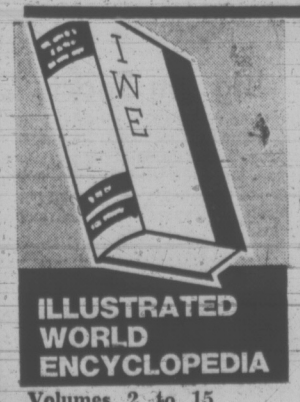

Volume 1 49c
Volumes 2 to 15 each 1.99
- All Volumes Now On Sale
- Complete your set this week!

GRANULATED
SUGAR 10 lb. bag 1.39

LIBBY'S
TOMATO JUICE 2 48-oz. tins 89c

LIBBY'S
CREAM STYLE
CORN 4 14-oz. tins 1.00

MALKIN'S
FRUIT COCKTAIL 2 14-oz. tins 59c

PRESTO
CHARCOAL BRIQUETTES 10 lb. bag 89c

LIBBY'S
BEANS WITH PORK 2 14-oz. tins 59c

DUNCAN HINES
CAKE MIXES 2 18-oz. pkgs. 89c

SEVEN FARMS
TOMATO or VEGETABLE
SOUP 8 10-oz. tins 1.00

Prices Effective Wed., May 2, to Saturday, May 5.
We reserve the right to limit quantities.

SHOP-EASY
A CANADIAN COMPANY
Westfair Affiliate

Hydro Accuses Firms of Mismanagement

VANCOUVER (CP) — Five firms seeking an extra $52 million for their part in construction of the Bennett dam have been accused of "inefficiencies and mismanagement" of the project.

The accusation was made by lawyer W. J. Wallace as opened its' defence to a damages action brought by the British Columbia Hydro Northern Power Plant Builders.

The consortium, which worked on the northern B.C. dam under a $76 million contract, claims it incurred the extra costs on account of delays caused by Hydro.

Wallace alleged in B.C. Supreme Court that the firms were to blame for the extra costs and that Hydro had assisted them as far as possible under terms of the contract.

He said the firms were seeking to have the contract set aside in favor of receiving all costs plus profit. "It is the defendant's position, however, that the ordinary law of contracts governs large contracts as well as small," said Wallace.

"To suggest otherwise would be to jeopardise the security of all large contracts and throw into chaos the world of business."

Wallace said he would introduce evidence disputing claims by the consortium that engineering plans for the dam were incomplete at the time the contract was awarded.

"It is common ground that great delay occurred in the first year of the contract," said Wallace. "Having originally seriously underbid and misplanned the project, the plaintiffs compounded their difficulties by a disastrously slow period of mobilization."

Although the firms employed extra men and equipment to complete the project on time, said Wallace, Hydro clearly told them it would not pay any extra consideration for the increased costs.

Wallace claimed the firms had also provoked a "series of crises" in efforts to create a situation that would require BC Hydro to sign a new contract.

He said Hydro's response was consistently to affirm that the contract would remain in effect.

The case, in which there have been lengthy adjournments, first went to trail in September, 1970. Defence argument is expected to last about three months.

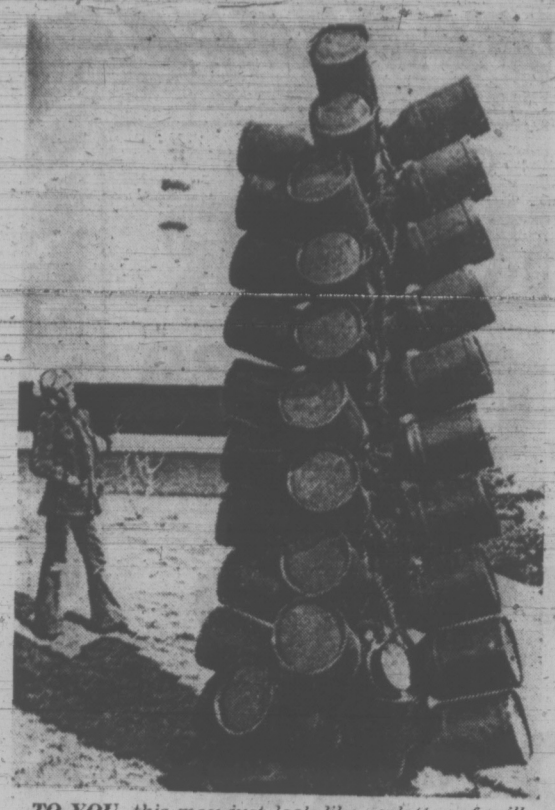

TO YOU, this may just look like a clatter of milking cans hooked up to a central pole. But, to the creator, a West German artist, it is — of course — a large cornstalk.

Accident Injures 13

AGASSIZ (CP) — Thirteen persons were injured Sunday — one critically — when the station wagon in which they were riding went out of control and overturned several times near here.

All 13 were riding in the station wagon when it skidded and overturned several times, coming to rest upside down in a ditch.

SURREY FREEZES SUBDIVISIONS

SURREY (CP) — Surrey has frozen all subdivision applications for two weeks pending release by council of a restructured policy document aimed at making all future devlopments self supporting and easing the burden on the ratepayer.

The planned changes will put the onus on the developer to pay for future community services in his subdivision.

Mayor Bill Vander Zalm said following a council meeting that, "this will be the most sweeping municipal policy in B.C. — one which will be copied in the rest of the province."

"It's also perfectly legal," he said.

There was no debate on the issue when Vander Zalm announced the moratorium in his report to council.

The restructured policy, which follows three months of study, is not a planning decision to limit certain types of growth or change the basic municipal plan, Vander Zalm said.

"We just don't want to subsidize developers and the ruling will apply to one-lot owners as it does to those who own 100."

Unions to Push Pension Plans

TORONTO (CP) — Improvements in company benefit plans for employees will be costly and more difficult to accomplish during the next 10 years, a Canadian pension conference was told.

Ian Ashford, co-ordinator of the employee compensation division, Imperial Oil Ltd., said growth of involvement by companies in the last decade in pension and welfare plans has built up an employee expectancy "for change and improvement."

He said further increases in security levels for employees will have a heavy cost impact for corporations. In addition, it appeared that governments would not continue the "welfare binge."

Ashford predicted these four trends in benefit programs:

Increasing emphasis on pension plans which compute benefits according to an employee's last years of service.

Liberalization of pensions for early retirement.

Increasing provision of widow's pensions.

Swing toward non-contributory pensions, those paid for entirely by the company.

With projected higher costs of benefit plans, he said, companies will have to be "a lot more imaginative in finding ways to allow and encourage employees to contribute towards additional retirement security."

Post Head Dies

NEW YORK (Reuter) — Frederick S. Beebe, chairman of the board of the Washington Post Co., died Tuesday of cancer at age 59. Beebe became a corporate officer of The Post in 1961, at the same time that the company purchased Newsweek magazine.

WE CARE

Sands

Your Six Community Chapels Dedicated to Service

Sensible Prices

Victoria	388-5155
Sidney	656-2932
Colwood	478-3821
Nanaimo	753-2032
Duncan	746-5212
Ladysmith	245-2331

The largest independent family owned and controlled chain in Canada. Sands since 1912. You are welcome to come in to any of our chapels and see the reverent surroundings.

Want a healthy, weed-free lawn?

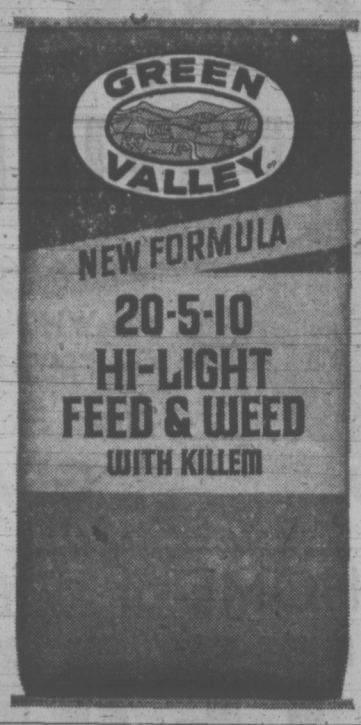

Use this new B.C. formula

Here's the easy way to give your lawn the care it needs — *a new product that's both an excellent fertilizer and a* high potency weed killer. Green Valley Hi-Light Feed and Weed contains a slow release nutrient that provides long-term nourishment for your lawn . . . plus Killem, a special herbicide formula that controls hard-to-kill chickweed and clover, as well as dandelions and other lawn weeds. Specially formulated for B.C. *soil conditions*, Hi-Light Feed and Weed comes in a light, easy handling bag and provides excellent coverage. For best results, apply 3 times yearly — starting now.

GREEN VALLEY "BEST ON EARTH" **1 bag covers 5,000 sq. ft. of lawn for the new low price of $5.95**

Woodward's Presents

MATTEL TOYS

Our newest and most popular toys — Now in stock

Country Camper

The perfect vehicle for camping trips. Features pop-out tent, slide-out door, steering wheel, front windshield that opens. Contents: tent, fold-out table, 2 camp chairs, luggage rack, 2 sleeping bags, customizing decals. Durable vinyl. Doll not included.

Price, each 11.39

Quick Curl

Quick Curl dolls offer fun and creative play. You can curl hair instantly, easily. No wetting, setting or waiting. Style soft curls, a flip or ringlets all over. It's easy *to change from one style to another.*

Price, each 5.98

Barbie Best Buy fashions

Barbie's style-conscious fashion team h done it again! Up-to-the-minute style made of qua fabrics with a perfect fit. Great fashions at a very l price!

Group A, each ..... 1.39 Group B, each 1.98

Sunny Personalities

3 sunny personalities ready for surf and sand. Each has a Twist 'n Turn waist, bendable legs, and a golden tan. Sunglasses and beach towel included.

Price, each 2.99

Ken Fashions

To keep pace with Barbie, Ken has many up-to-the-minute styles made of quality fabrics with a perfect fit.

Price, each 1.98

Big Jim Sports Camper

Complete camping, boating and sporting gear for Big Jim and his friends. 15" fishing boats, oars, fishing rod, mountain climbing and rescue equipment. Sleeping bag, frying pan, lantern, 2 folding chairs, motorcycle rack to hold Dune Devil bike, coffee pot, plates, cooking pot, and campfire with grate. Slide props up for sleeping area. Windshield tilts up to let Big Jim inside.

Price, each 12.77

Big Jim and Big Josh

Big Jim and Big Josh sports heroes come with trunks, dumbbell, baseball, karate board, muscle band. Big Josh, Big Jim's buddy, comes dressed in denim shorts and vest, splitting log and axe, and muscle band.

Price, each 3.98

Big Jim Action Outfits

Authentic outfits complete with accessories that cover a wide range of exciting situations. All outfits will fit Big Jim or Big Josh.

Group A, each ..... 1.50 Group B, each 2.98

Talking Bugs Bunny

Popular Warner Brothers character says the 8 things you'd most expect. 11" high.

Price, each 5.98

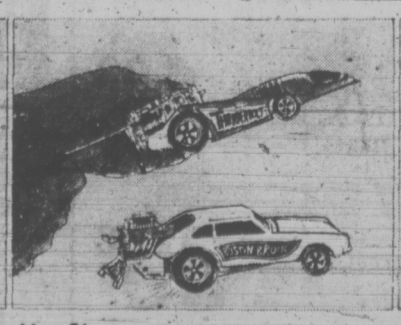

Hot Shots

Self-powered racers with RipFire motors! Pull the RevCord and power up. Pop wild wheelies on sparkling slicks. Race on or off Hot Wheels track. No electricity or batteries needed.

Price, each 1.99

Jack-in-the-Blocks

Squeeze the colorful blocks and up pops a learning surprise! Combines stacking and learning play. Safety-tested. Non-toxic inks on labels. Pull-tested hinges. Durable plastic.

Price, animal set 2.49
Numbers Set, ... 3.98

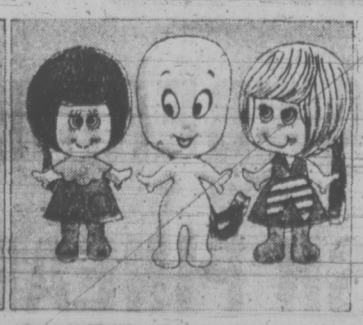

Small Talkers

They lose their heads over you. To hear them talk, pull their legs and watch them whiz back up to their heads. 4½" tall. No batteries required.

Price, each 2.98

Woodwards Toys Main Floor

Woodward's Mayfair Phone 386-3322, Cobble Hill, Duncan, Ganges, Gulf Islands, Jordan River, Port Renfrew, Zenith 6544 (Toll Free).
Store hours: 9:30 a.m. to 5:30 p.m. Evening shopping Thursdays and Fridays 'til 9 p.m.

Sensitive Skin? Marcelle

Hypo-Allergenic

Cosmetics

Cosmetics rich in beauty . . . treatments to pamper and protect your skin as never before. Smashing new shades, just the right amount of coverage. And everything known to irritate sensitive, delicate skin has been screened out.

Special Beauty BONUS . . .
This Week Only

Between now and Saturday May 5th, with a $5.00 or more purchase of Marcelle Products you'll receive FREE a 2 oz. Moisture Creme valued at $4.00.

For Prompt Delivery, call 384-1195

McGill & Orme LIMITED

PRESCRIPTION CHEMISTS

649 FORT ST. in YARROW BUILDING.
Open every day of the year until 10 p.m.
(closed for supper hour Sundays)

16 Islanders to See Pickering N-Plant

About 16 Vancouver Islanders will fly to Ontario May 11 to tour Pickering, the world's largest nuclear power plant.

The tour, designed to promote a nuclear power plant for Vancouver Island, includes alderman, Chamber of Commerce officers and one MLA, Robert Skelly (NDP—Alberni).

Those going to Pickering include Ald. A. T. Lampard of Gold River, Ald. T. A. Burge of Duncan and H. T. Newman, assessor and land commissioner for Campbell River district.

The tour is sponsored by Associated Chambers of Commerce of Vancouver Island.

Chamber officials attending include Nanaimo chamber president Bruce Coleman, Duncan chamber manager Tom Oldfield, Gold River chamber president C. B. Rodgers and Victoria chamber vice president Robert McHaffie.

Pickering became the world's largest nuclear power plant in January and will further increase its capacity this month to 2,160 megawatts.

Second largest nuclear plant is at Dresden near Chicago.

Already in the works is a plan to twin Pickering's capacity on the same property to bring it to 4,000 megawatts.

The work is being carried out by Atomic Energy of Canada Ltd., which says already six per cent of Canada's power comes from atomic energy and estimates this will rise to about 35 to 40 per cent in 25 years.

Ontario's other nuclear plants at Bruce and Douglas Point are also being expanded.

These will be included in the chamber tour.

At the present time only Ontario and Quebec have nuclear power plants, although New Brunswick, Alberta and Manitoba are considering them.

New Brunswick's plant would depend upon a contract to sell surplus power in the United States. Negotiations on the proposed contract are continuing.

Alberta is considering nuclear power as a substitute for burning natural gas or oil to produce power.

The New Democratic Party government of British Columbia has ruled out nuclear power — for the present time at least — despite arguments by Atomic Energy of Canada Ltd. that Vancouver Island would be an ideal site.

The power could be used for the massive pulp and paper operations as well as for houses. Most Island power is brought from the mainland by underwater cables.

Provincial cabinet ministers declined an invitation to join the tour.

Meanwhile, chamber officials said they are considering another tour this year, to the nuclear power plant in Washington State.

Washington has ruled that its pilot project was a success and is beginning a massive expansion grogram, including two plants on the Olympic peninsula and one across the Strait of Juan de Fuca at Sedro Woolley.

21 FIRES ERUPT ALONG TRACK

DUNCAN — Dozens of volunteers turned out Tuesday to help B.C. Forest Service fight 21 brush fires that broke out along CNR tracks near here just minutes after an empty train rolled by.

Ranger S. J. Sykes said a team is "still mopping up hot spots" this morning along the 2.8 miles of CNR right of way between Cowichan Bay and Glenora.

"It appears the fires were due to operations of the railway," Sykes said.

A CNR spokesman in Victoria said the incident is still under investigation.

"We just became aware of it and haven't received all the information."

He said a similar episode occurred last summer at Lake Cowichan when carbon that had built up in a train engine sent sparks from the stacks into the brush along the railway.

Fires Tuesday were reported about 5:15 p.m., and by 7:30 p.m., they were described as under control or extinguished.

Students, loggers and railroad men turned out with shovels and other equipment to fight the fires which spread quickly through the dry brush beside the tracks.

Boom Men Back at Work

PORT ALBERNI — About 80 boom men are back at work today after walking off the job Tuesday in a dispute with MacMillan Bloedel over pay revisions.

The men stopped work at several logging camp booming grounds after Forest Industrial Relations, which negotiates for the forest companies told the Port Alberni local of the International Woodworkers of America that boom men rates would not be raised.

Work resumed today following a promise by FIR to open negotiations on rate revisions.

The logging camp boom men are seeking a 30-cent-per-hour raise to give themselves more than sawmill boom men. Camp boom men said they believe their job is more difficult than the mill boom men because it involves much more log sorting.

Shawnigan Debater To Halifax

A 16-year-old student at Shawnigan Lake School will be on the B.C. debating team attending a national debating seminar in Halifax next week.

Martin MacLachlan and his five high school teammates from the mainland will be in Halifax from May 7 to 13, discussing and debating the constitutional division of powers in Canada.

A mock trial of Sir John A. Macdonald on charges of treason will be among the events.

Martin, son of Mr. and Mrs. L. P. MacLachlan of Shawnigan Lake, will go to Ottawa for a three-day stay after leaving Halifax. The Ottawa visit is his prize for winning a Duncan Rotary Club public speaking contest in early April.

A Grade 11 student, Martin started debating three years ago.

Duncan Cancels SPCA Contract, Hires Woman

DUNCAN — City council has decided to hire kennel operator Mrs. James Deptuch as the city's new poundkeeper and cancel its contract with the SPCA.

Ald. Mike Caljouw, liaison man between the local branch of the SPCA and the city, said Mrs. Deptuch will do the work for $400 monthly for six months, after which she would know whether the rate is sufficient.

Mrs. Deptuch owns Sea Fleet Kennels.

BACK TROUBLE?

Genuine Orthopedic Mattress, from **$79.95** F.O.B. Van.

Matching box springs available

- All Work guaranteed
- Buy direct from Factory
- Mail orders welcome

Sam Angel's **Pacific Bedding**

1921 W. 4th 738-3118

Over 40 years in business

Timber Not Included: Realtor

The sale of an 11-acre Salt Spring Island lot to two Wyoming university professors did not include a stand of merchantable timber located on the property, B.C. Supreme Court was told Tuesday.

The professors, Dr. John Birch and Dr. Curtis Cramer, are claiming unspecified damages against Gerard Webster, former owner of the lot, and Henry Hollings, a Salt Spring logger.

The professors are charging the pair with trespassing and "willfully and wantonly" cutting and removing trees.

Evidence was that Birch and Cramer purchased the property from Webster for $8,700. Mrs. Ellen Bennett, of Salt Spring Lands Ltd., acted as the agent for Webster.

An agreement for sale was made in November, 1969, and there was no mention of the timber. A second agreement was made in April, 1970.

In the second agreement was a cluase stating that Webster would be permitted to build a road through the property to remove timber on adjacent land.

The contract allowed Webster to use the road until April 15, 1971.

But there was no provision in the contract permitting Webster to cut any trees on the property sold to Birch and Cramer after the sale.

Bennett testified she failed to include a clause in the agreement stating the merchantible trees were excluded from the sale.

"The stand of timber in the corner was to go. It was not included in the sale of property," she said. "I suppose it was a gross error on my part . . . I know now, but I just didn't put it in. That's all I can say."

If you like the taste of rum, why not go all the way with it?

Real, dark, deep-flavoured rum. Old-style rum.

A welcome change in a world where rum has been getting lighter and un-rummier for years.

Acadian 7 Seas Rum

We always do our best for you at Woodward's

Five values fully endorsed

Save on distinctive 'famous name' refrigerators

(Not Exactly As Illustrated)

D. WESTINGHOUSE **388.00**

E. INGLIS **399.00**

A. Medalist 10 cu. ft. Refrigerator
Just a little bit smaller all around but just as big on quality and convenience. An economical, super value with features you'll appreciate. For openers: push button defrosting, two 10 position adjustable shelves with special flip-up section for bottles, vinyl covered racks, 2 crispers, dairy compartment. Sale Price **188.00**

B. Admiral 13 cu. ft. Dual Temp. Refrigerator
Contemporary styling with the convenience of separate freezer and refrigerator compartments. A host of features include: 78¼ lb. no-defrost sub-zero freezer, 3 large glide-out shelves, full width crisper, 2 door shelves, butter and cheese compartment, "Dura-Last" seamless liner. Sale Price **338.00**
Colour **$10.00** Extra

C. Moffat 15 cu. ft. Frost-Free Refrigerator
Brilliant new features of this model bring you the best all-around value in design and manufacturing such as: 1 full width cantilever shelf, 2 half width cantilever shelves, 1 half width cantilever shelf for meatkeeping, 2 porcelain crispers, electric butter conditioner. Sale Price **379.00**
Colour **$10.00** Extra

D. Westinghouse 13.8 cu. ft. Deluxe Frost-Free Model
Now at important savings, featuring: 3 snap-in-half shelves adjust to many positions, 17½ lb. meat drawer can be positioned on either side, full width crisper holds 2/3 bushel, butter conditioner and cheese compartment, 2 door shelves and 2 shelves on freezer door. Sale Price **388.00**
Colour **$10.00** Extra

E. Inglis Frost-Free 16.6 cu. ft. Refrigerator
Still one of the very best you'll find on the market today, and a perfect choice for a large family's needs. Outstanding features include: 137-lb. freezer storage capacity, four adjustable cantilever half shelves, adjustable cantilever "porcelain on steel" crisper pans and meat keeper, 3 temperature butter conditioner, cheese compartment, on easy-roll casters. Sale Price **399.00**
Colour **$10.00** Extra

Woodward's Major Appliances, Second Floor

Woodward's Mayfair Phone 386-3322; Cobble Hill, Duncan, Ganges, Gulf Islands, Jordan River, Port Renfrew, Zenith 6544 (Toll Free).
Store hours: 9:30 a.m. to 5:30 p.m. Evening shopping Thursdays and Fridays 'til 9 p.m.

Reporter Shot In Newsroom

MONTREAL (CP) — A Le Devoir reporter specializing in covering organized crime who was shot in the arm Tuesday in the newspaper's newsroom, says he has "already been warned a couple of times."

Jean-Pierre Charbonneau, 23, who has been covering the Quebec Police Commission inquiry into organized crime, spent the night in St. Luc hospital under police guard after being treated for a gunshot wound and fracture of the left forearm.

He was watching the Stanley Cup playoff game on television in Le Devoir's newsroom about 9:30 p.m. when a man witnesses described as dark-haired and in his mid-20s, entered and asked for Jean-Pierre Charbonneau.

When the reporter approached the counter near the newsroom door, the visitor drew a pistol and fired a shot which missed and lodged in a wall.

The man fired a second shot as he rounded the counter and Mr. Charbonneau then dove for cover behind the counter.

THIRD SHOT HIT

The second shot also lodged in a wall but the third struck the reporter in the arm as he squirmed on the floor of the newsroom trying to duck the fire.

The assailant then fled out a back fire escape into the near-deserted streets in the city's financial district, not far from Place d'Armes.

"He was a punk," Mr. Charbonneau said. "A little dark-complexioned guy wearing white gloves and sunglasses." Witnesses described him as clean cut.

Publisher Claude Ryan said he was in his office across the hall when the three shots were fired. He first thought they were firecrackers exploded as part of a May Day march organized by labor unions.

But then "someone ran into my office and told me Charbonneau was shot."

The reporter was able to get up and walk into Mr. Ryan's office to sit down before being taken to hospital.

STAYED LATE

Mr. Ryan said the reporter is not usually in the newsroom after nine in the evening but had stayed in case the May Day march became violent.

Mr. Charbonneau, acknowledged by his colleagues as an expert on the Montreal underworld, said in an interview at the hospital that at first he thought it was a joke but then realized the man was serious.

Asked about possible motives, the stocky, bearded reporter mentioned his crime reporting and a story last week about inter-union strife at the James Bay power project.

"I've been in this two years," he said, "And I've already been warned a couple of times."

Referring to stories he has written on organized crime in the construction industry Mr. Charbonneau said, "They've got some hard fellows, some really dirty punks working for them. Either I was lucky or it was meant as a warning."

Mr. Ryan said that before assigning motives "we should wait for an investigation."

He added that Mr. Charbonneau will have a police guard 24 hours a day for a while.

Charbonneau

Kamloops, Kelowna Catapult Into B.C.'s Largest Cities

By The Canadian Press

The new enlarged cities of Kamloops and Kelowna, which officially received their new letters patent Tuesday, have jumped to the top of the list as the biggest of the 31 cities in British Columbia.

The size of both has increased almost exactly tenfold and is far ahead of the third-largest city in the province — Vancouver. The new Kamloops is 83,225.6 acres and Kelowna comprises 52,556.8 acres, although some minor boundary changes are still being worked on for the Okanagan city.

DUNCAN SMALLEST

Vancouver, which was the largest city in B.C. until midnight Monday, is 28,700 acres. That's just over 44 square miles. The smallest city in the province is Duncan, at 655 acres slightly larger than a square mile.

Population-wise, Vancouver still tops them all with a 1971 census figue of 426,256 persons living in the city proper, although about double that number live in suburbs outside the boundaries.

Kamloops is in second place, however, with an estimated population of 55,000 for the new city. Previously, the old city of Kamloops was sixth on the list, with 26,168 people living there in 1971.

Kelowna now is fourth, up from ninth, with a former population of 19,442 about dubled. Just ahead as third most populous city in B.C. is New Westminster with a census figure of 42,835.

In area, Kelowna and Kamloops will have to watch out if any of the huge thinly-populated district muncipalities ever decide to incorporate as cities.

HUDSON'S HOPE

The district of Hudson's Hope in the Peace River region totals 232,010 acres with just 1,741 people and Stewart in northwestern B.C. comprises 116,902.9 acres and only 1,357 persons.

Creation of the two new cities Tuesday involved little fanfare.

In Kamloops a civic holiday was declared but all businesses, except a few bank branches remained open. Civic offices were closed. The provincial cabinet had earlier decreed a school holiday but the Kamloops school board ordered schools to remain open.

Municipal Affairs Minister James Lorimer was in Kelowna to present letters patent at the inaugural meeting of the temporary city council which holds office until elections are held June 23.

Lorimer, who announced last December the expansion would take place, said development of the new city would be closely watched by the government.

He expressed appreciation for the work already done by the interim council — until Tuesday an advisory committee made up of the former city council and the six Central Okanagan Regional District directors whose areas are affected by incorporating the outlying communities of Rutland, North Glenmore, Okanagan Mission, Southeast Kelowna, part of Ellison and the industrial area of Winfield.

The minister re-affirmed his government's promise to protect farmland in the new city by maintaining previous tax levels and by assuming responsibility for roads and policing for three years in what were formerly unorganized areas.

After that time, the city will assume responsibility for areas considered "organized."

Last week, Highways Minister Robert Strachan announced here the government has allocated $8 million for an on-going highways program in the new city, including annual grants of $600,000, up to a total of $3 million for street widening and extension, maintenance of bridges and culverts, mapping and provision of gravel sources at public works yards.

Molson Canadian.
That's the beer.

Zsa Zsa's Mock Fight

VANCOUVER (CP) — The Watergate scandal is really not all that important, said the show-biz blonde, and she chucked a bottle of wine into the cigarette-studded water of a fountain while a few onlookers applauded.

The ceremony, running a fashionable 40 minutes late, saw Calgary millionaire Sam Hashman's $50 million Royal Centre development declared open for business by Hungarian-Hollywood performer Zsa Zsa Gabor, whose five divorce settlements have helped make her a millionaire, too.

In fact, the only losers in Tuesday's affair were the swarming dozens who didn't get more than a glimpse of Zsa Zsa's middle-aged glamor after waiting nearly an hour for her to show up and stage a mock fight with a red-faced television newsman.

The mock fight was staged at a mock news conference in front of a Royal Centre shopping mall jewelry store that likely has fewer jewels in stock than does Miss Gabor.

Zsa Zsa had just completed a tirade against a woman reporter who had dared to suggest in print that she and Miss Gabor were the same age, when the television newsman asked her how much longer her TV and movie image night be expected to last.

Zsa Zsa thumped him about the shoulders for his impertinence, having first glanced over to be sure the TV lights were functioning properly.

She declared that the Watergate affair in the United States has been blown up out of a lot of silly mistakes but should cool down soon "because it really isn't that important." She said also that a person's age isn't important and money isn't important.

b.c. briefs

Labor Leader Lashes 'Rotten Duds' in Unions

VANCOUVER (CP) — Vancouver and District Labor Council President Syd Thompson lashed out Tuesday night at what he called "the rotten duds at the top" of many labor unions operating on both sides of the border.

His comment was directed specifically at Mort Brandenburg, president of the United States-based International Distillery Workers Union which is involved in a continuing battle with one of its locals in British Columbia.

The local's 180 members went on strike March 1 against Seagram's Distilleries in Vancouver and New Westminster after breaking away from national negotiations with the corporation, against the directive of the union's headquarters in Englewood, N.J.

The union has refused to give strike pay to its members here and also has ordered Seagram's workers in Eastern Canada to ship their products to markets usually supplied by the B.C. distilleries.

Meanwhile, intention of the B.C. Federation of Labor to extend its boycott against Seagram's was announced Tuesday by Ray Haynes, secretary-treasurer.

"We now plan to meet with the Canadian Labor Congress to discuss a nationwide boycott of Seagram's products as well as the possibility of expanding the boycott to the U.S. through international offices," Haynes said.

The company's products have already been declared "hot" in B.C.

Indian Arts Open House Set Friday

An open house in aid of B.C. Indian Arts Society will be attended by Lieutenant-Governor Walter and Mrs. Owen Friday at the Emily Carr home, 207 Government.

From 11 a.m. to 3 p.m. visitors may view the historic site and displays of Indian and non-Indian art. Refreshments will be served.

The society, only one of its kind in the country, will use proceeds of the occasion for bursaries and scholarships for Indian students.

The lieutenant-governor is a patron of the society.

Fire Controlled

VANCOUVER (CP) — Firemen brought a three-alarm blaze in a downtown warehouse under control Tuesday.

They poured thousands of gallons of water on the McCormick's Ltd. biscuit warehouse in efforts to keep the fire from spreading to adjacent buildings in the False Creek industrial area.

Post Office Pickets

VANCOUVER (CP) — Members of the teamsters' union Tuesday set up an information picket line outside the main post office in downtown Vancouver.

Leslie Saul, regional director of public affairs for the post office, said the picket line was set up because a company which uses teamster drivers lost a contract to a non-union company to deliver mail from Vancouver to the Prince George and Prince Rupert areas.

Saul said he doesn't think the picket line will hamper postal operations, pointing out that postal employees are not involved.

Locals Promoted

PRINCE GEORGE (CP) — Council Monday awarded a $250,000 contract for sidewalks, curbs and gutters to Square B Construction Ltd. of Prince George. In a move to promote local industry council turned down the lowest bidder, Castle Concrete Ltd. of Burnaby.

Olympics Study Set

VANCOUVER (CP) — Mayor Art Phillips announced Tuesday the composition of a special 11-member committee to study the costs of staging the 1980 Winter Olympics in the Vancouver area.

The committee will be headed by the mayor and Aldermen Geoff Massey and Fritz Bowers. The rest will be four members of the Vancouver-Garibaldi Olympic Development Committee, still to be named, and four members-at-large.

MAYOR BOILS OVER PLANS FOR BUSES

PORT COQUITLAM (CP) — Mayor Bruce Scott said Tuesday he is "absolutely infuriated" by Municipal Affairs Minister James Lorimer's announcement Monday that an experimental dial-a-bus system will be tried on the lower mainland this fall.

The mayor said he and his council went to Victoria April 24 and were told by Vic Parker, and assistant to Lorimer, that the provincial government had ruled out dial-a-bus as unfeasible and uneconomical.

The mayor said Premier Barrett ruled out the system entirely in a letter to council three weeks ago.

"Apparently one fellow didn't tell the other fellow what he was thinking about," Mayor Scott said.

Two Die in Fight

PUEBLA, Mexico (AP) — Gunfire in a May Day fight between police and students left two persons dead and 20 injured, authorities reported.

BEFORE THE JUDGE

An 18-year-old Cowichan Bay woman was sent to jail for a total of three years Tuesday after she was found guilty of possession of heroin for the purpose of trafficking.

Deborah Elizabeth Spelman was given the three year-sentence by Judge F. S. Green and two concurrent sentences of two months each for possession of hashish and marijuana.

Mrs. Spelman was stopped by Victoria drup squad officers outside the Churchill Hotel Jan. 11.

A balloon containing 26 caps of heroin was confiscated. Officers searched her and found a hashpipe and a swaff quantity of marijuana.

★ ★ ★

A 19-year-old man who said he was stoned on marijuana for the first time when he broke into a lumber yard office early Monday was sent to jail for one year definite and one year indeterminate by Judge William Ostler.

Kenneth Graham Turner pleaded guilty to breaking into Imperial Building Materials at 2955 Douglas. He fled empty-handed when he thought he heard the burglar alarm go off.

Turner, described by Ostler as a young man "with an incredibly bad record" claimed he had shared three joints with friends before the break-in.

"It's the first time I'd done grass," he told the judge.

★ ★ ★

Darryl Alexander Danyluck, 22, 425-707 Esquimalt, was fined $75 after pleading guilty to an April 13 charge of possession of marijuana.

★ ★ ★

A 22-year-old man who was found with a stolen chair from the Churchill Hotel early Tuesday morning was sent to jail for a month.

When police searched David Alan Lockyer 1760 Haultain, a small quantity of hashish was found on him. Ostler sentenced the man to one month for possession of the stolen chair and a concurrent one-month sentence for the hashish possession.

★ ★ ★

In traffic court, two people, Stephen Rawlings, 18, of 4060 Cedar Hill Cross Road and Ethel Irene Quinlan, 46, of 35-840 Craigflower were each fined $350 after they pleaded guilty to impaired driving.

We always do our best for you at Woodward's

Get in on this 3 Day Sale of fun-in-the-sun sandals!

Not Exactly as Illustrated

Smartly styled, hard wearing, and a low, low price! A bargain any way you look at it. All sandals have foam cushioned insoles, hard-wearing composition outsoles. Buy a pair in each color! - Sizes 5 to 10.

A. Black, navy, hot pink, beige, white.

B. Combination white with navy. **Sale Price, Pr.**

3.99

Woodward's Fashion Shoes, Main Floor

Woodward's Mayfair Phone 386-3322, Cobble Hill, Duncan, Ganges, Gulf Islands, Jordan River, Port Renfrew, Zenith 6544 (Toll Free). Store Hours: 9:30 a.m. to 5:30 p.m. Evening Shopping Thursdays and Fridays 'til 9:00 p.m.

We always do our best for you at Woodward's

May Sporting Goods Event!

Sporting-good times start with equipment

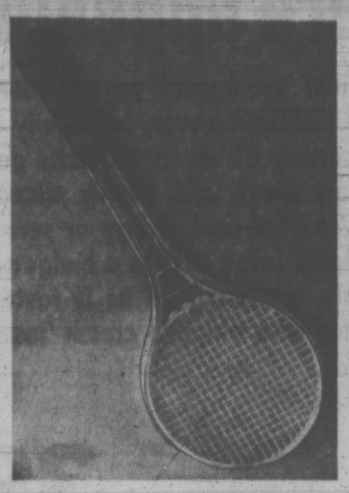

Tennis Racquet

Get in on the action game of tennis: the outdoor sport more and more people are enjoying each year. Try this aluminum framed nylon strung racquet in your grip size.
SALE **27.88**

Lawn Dart

Take home some backyard fun for the whole family with this dart set of 4 darts, 2 extra flights, two rings and rules. Great campsite ideas too!
SALE PRICE, set **4.99**

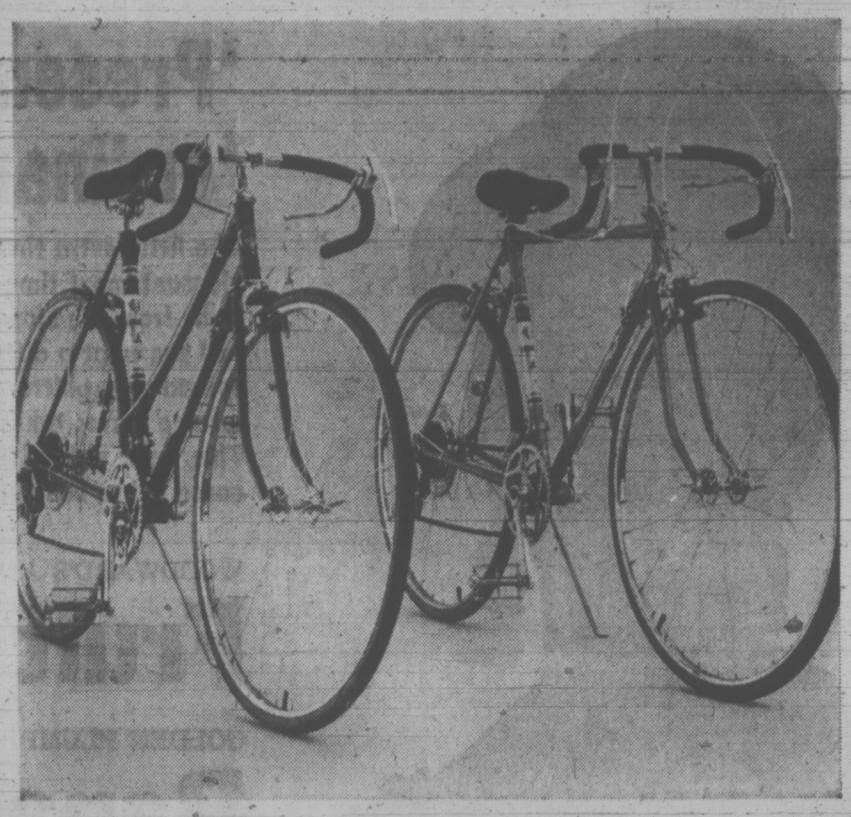

Cooper Shaft Saver Golf Bag

Tailored Expanded vinyl with galaxie style bottom. Features mini umbrella sheath, detachable shoulder sling, and metal towel snap. Full length zippered locker pocket for clothes, ball pocket and outside pouch for score pads and spare tees.
SALE PRICE .. **21.88**

Wildcat 10-Speed Bike

The 10-speed "Wildcat" solidly built with steel frame. Men's bike features centre pull brakes and dual style brake levers. Ladies' has side pull brakes only. Men's 21" or 23" frame in gold or green. Ladies' 21" frame in blue only.
SALE PRICE **82.88**

Dunlop Tennis Ball

Take along your favorite colored balls in yellow or white to the next set you play in vacuum packed tins. Convenient to carry in a 3-ball tin. SALE **2.59**

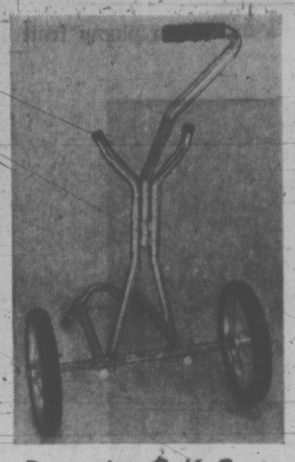

Dynamite Golf Cart

Easy pulling, fully collapsable, golf cart with adjustable wheel width. Fits all bags.
SALE PRICE, ea. **29.88**

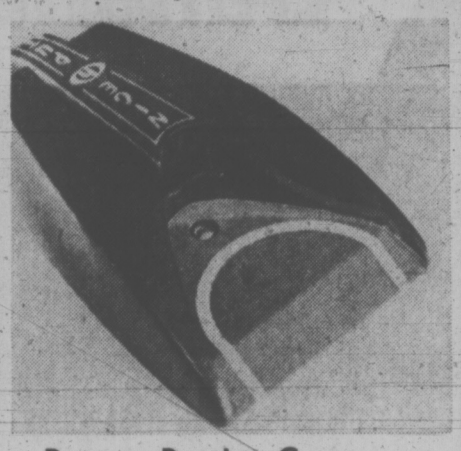

Battery Putting Cup

Fun for all the golfers in the family. Helps improve putting ability. Battery operated so that you can use it anywhere.
SALT PRICE **6.99**

(Batteries Not Included)

Playmate Golf Cart

A lightweight aluminum cart that's easy to handle. Features expandable self-adjusting padded bag brackets. Stands and rolls when folded.
SALE PRICE **18.99**

Woodward's Sporting Goods, Main Floor

Spalding Golf Balls

Golf balls well known among all golfers.
Rebel, ea. ..... **59¢** Doz. **6.99**
AirFlight, ea. ..... **89¢** Doz. **9.99**
KroFlight ea. ..... **99¢** Doz. **10.99**

Dunlop Golf Ball

Popular ball with all golfers. Available in American and English size.
SALE PRICE, ea. **99¢** Doz. **10.99**

Two-Man Rubber Raft

The perfect accessory for holiday fun, useful for hunters and fishermen alike. Inflatable rafts with double compartments. Made from yellow heavy rubberized canvas.
SALE PRICE **33.88**

Safety Lantern

Popular for campers and boaters. Strong main lamp with red flasher. Complete with Everready batteries.
Sale Price **6.88**

Track Suits

Ideal for jogging, bike riding or all sports. Choose from two styles. Assorted colours.
Price, set **21.95**
Price, set **10.95**
(Assorted colours)

Putters

Popular Northwestern putters. Choose from 12 styles
Sale Price **6.99**

Wilson Irons

Popular Billy Casper clubs. Fill in your present sets with 2, 4 or 6 irons.
Sale Price **8.50**

Woodward's Sporting Goods, Main Floor

Polaroid Cameras

Polaroid Color Pack 80 Land Camera

Now you too can take color or black and white pictures instantly. The polaroid CP80 has a built-in flash, 3-element lens, for beautifully sharp pictures. Electric eye measures light automatically and comes with many other exciting features.

PRICE **34.88**

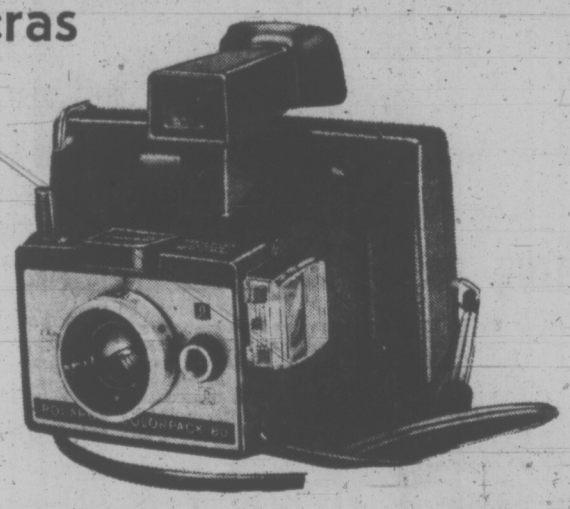

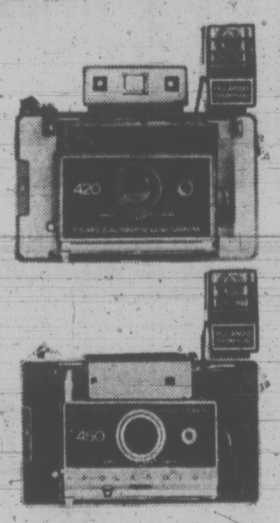

Polaroid Land Cameras

There are many other Polaroid Land cameras available. This Polaroid 420 offers you; color prints in a minute, black and white in seconds, focused flash, electric eye exposure, transistorized electronic shutter, easy film pack loading, lightweight, has a detachable cover, and an adjustable carrying strap. The 430, 440 and 450 models all have these features and more, more.

Polaroid 420 ..... **54.88**
Polaroid 430 ..... **69.88**
Polaroid 440 ..... **89.88**
Polaroid 450 ..... **148.88**

Polaroid Zip Set

Here's an exciting new gift idea from Polaroid. A polaroid Zip Land camera that takes sharp black and white pictures in 30 seconds. Comes complete with films, 8 AGI flash bulbs, and a Polaroid album to store your finished prints.

See it at this PRICE **15.88**

Woodward's Cameras, Main Floor

Large size deluxe pools

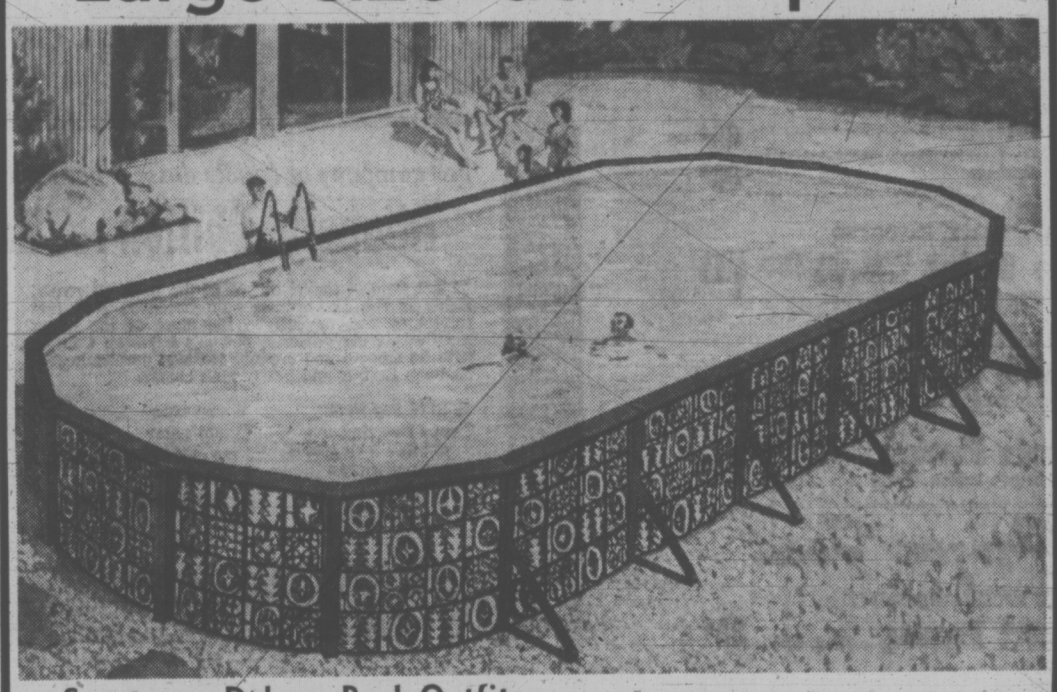

Spartacus Deluxe Pool Outfits

This is our "Top of the Line" model combining good looks with rugged heavy duty construction. These pools have heavy 6" top rail with redwood finish to accent the attractive "Spartacus" pattern wall. Durable 20-gauge liner with 10-year warranty. Complete outfit includes high rate sand filter, maintenance kit, thru-wall skimmer, pool ladder and chemical kit. 3 available sizes.

24'x15' Oval ..... **999.00** 35'x18' Oval ..... **1399.00** Keyline 31'x18'x15' **1399.00**

Aluminum Pool Outfits

This lightweight, easy maintenance pool has all the characteristics of aluminum incorporated in a strong corrosion resistant pool. Features include all aluminum wall with heavy extruded aluminum 6" top rail, and is lined with durable 20-gauge liner. Complete outfit has high rate sand filter, maintenance kit, pool ladder, thru-wall skimmer and chemical kit. Available in two sizes.

24' Circular Price, each .. **949.00** 32x16' Oval Price, each **1249.00**

Ovaline Pool Outfits

Sturdy steel wall cinstruction with 2" frame and heavy 20-gauge liner. This complete outfit includes filter (sand type with ¾ h.p. motor on 32x18 outfit), maintenance kit (vacuum test kit, chlorine dispenser, auto. skimmer, hand skimmer), pool ladder and chemical kit. Two sizes available.

21'x15' 48" to 60" deep **699.00** 32'x18' 48" to 66" deep **999.00**

25' Circular Swimline Pool Outfit

Features a rugged 4" frame for extra stability and a heavy 20-gauge vinyl liner. This complete outfit includes ½ h.p. sand filter, maintenance kit (vacuum, test kit, chlorine dispenser, auto skimmer and hand skimmer), pool ladder, and chemical kit. Invest in some family fun today!
PRICE, each **799.00**

Acadian Aqualine Pool Outfits

Sturdy corru-ribbed steel wall with 2" frame, attractive "Acadian" patterned wall and 20-gauge liner. Complete outfit includes Dough Boy filter, maintenance kit (vacuum, test kit, hand skimmer, chlorine dispenser, automatic skimmer), pool ladder, and chemical kit. 3 sizes.

15' diameter, Price each **389.00**
18' diameter, Price each **449.00**
24' diameter, Price each **669.00**

Sun Dome

Double your swimming pleasure this season with one of these fabulous sun domes. Makes your pool completely draft free, keeps out bugs and dust. Virtually eliminates pool cleaning and no heat loss due to wind. Easy to install, fits right on the top rail of your pool.

18' Circular size ..... **369.00** 30'x15' Oval size **499.00**
24' Circular size ..... **499.00** 32'x16' Oval size **499.00**

Woodward's Toys and Pools, Main Floor

Woodward's Mayfair Phone 386-3322; Cobble Hill, Duncan, Ganges, Gulf Islands, Jordan River, Port Renfrew, Zenith 6544 (Toll Free).
Store hours: 9:30 a.m. to 5:30 p.m. Evening shopping Thursdays and Fridays 'til 9 p.m.

Woodward's Recipes & Food Buys

Stock Up Now

CAMPFIRE
Marshmallows 11-oz. bags 2 for 49¢

WOODWARD'S SUPREME MEDIUM
Pitted Ripe Olives 43¢

TANG ORANGE FLAVOURED
Crystals 7-oz. poly-pack 2 for 79¢

HUNT'S
Tomato Paste 13-oz. tin 35¢

LIBBY'S DEEP BROWN
Beans and Pork In tomato sauce, 14 fl. oz. tins 2 for 55¢

LIBBY'S
Alpha-Getti 14 fl. oz. tins 2 for 49¢

Dairy Foods

WOODWARD'S SUPREME PROCESS
Cheese Slices Canadian or Nippy, 16-oz. pkt. 87¢

CHERRY HILL MEDIUM
Cheddar Cheese Stick 8 oz. 59¢

BLACK DIAMOND HI 'N LO SKIM MILK
Process Cheese 2-lb. box 1.45

Meat Features

ALBERTA GRAIN-FED BEEF
Shell Bone, Corner Rumps Canada, lb. 1.59

GRAIN-FED ALBERTA PORK
Boston Butts Blade in, lb. 85¢

NEW ZEALAND SPRING LAMB
Rib Chops Frozen, lb. 89¢

SLICED DEVON BRAND
Side Bacon Vacuum packed, lb. 92¢

Garden Centres

SELLING OUTOOR GARDEN CENTRE
DOUGLAS STREET ENTRANCE

NOW AVAILABLE FOR SPRING PLANTING
Bedding Plants Marigold, Petunias, Alysum, Carnations, Lobelia, Stocks, Portulaca, Lettuce, Celery, Cabbage, Brocooli, Cauliflower, Parsley and others. Strong, sturdy plants.
Small Baskets Each 49¢
Large Baskets Each 89¢

NO. 1. QUALITY, IMPORTED
Rose Bushes Large size Teas, Floribundas and Climbers. Hybrid. Each 1.29

STRONG, STURDY
Fuchsia Plants In 2-inch bands 2 for 49¢

Tomato Plants A good variety to choose from. 5 plants per basket. Each 49¢

Frozen Food

RICH'S SPOON AND SERVE
Dessert Topping 24-oz. tub 39¢

RICH'S
Cream Puffs 6 per pkt. 63¢

VALLEY FARM SHOESTRING
French Fried Potatoes 2-lb. bag 2 for 65¢

STILL MEADOWS FARMS FROZEN
Breaded Chicken Breasts or legs, 24-oz. carton 1.89

Heat and Eat

INDIVIDUAL DEL PAK
Steak Pies Pkt. of 2, pkt. 59¢

HEAT AND SERVE
Cabbage Rolls Pkt. of 2, pkt. 63¢

FLETCHER'S
Chicken Style Loaf 16-oz. vacuum pack. Each 99¢

Oven-Fresh

WOODWARD'S
Chocolate Nut Gateau Each 1.43

WOODWARD'S OWN
Bread Homemade style White or 60% Whole Wheat. 16-oz. loaves 3 for 87¢

'Presentation' of dishes makes 'ordinary' menus more appealing

The little extra time and effort spent on giving a meal 'eye appeal' pays dividends in pleasant meal time. If you're in the habit of always dishing-up everyday family meals right from the store, try putting it on the table in serving dishes with a little garnish and see what a difference it makes. Even an ordinary meat loaf, evenly sliced and spread on a platter surrounded by slices of tomato or hard-cooked egg or served on lettuce leaves takes on a 'company look' without adding large cost to a budget meal. This week we're featuring a tasty dessert that looks just as good as it tastes because it has been turned out of a mold and garnished with whipped cream 'rosettes'.

WOODWARD'S AUSTRALIAN
Fruit Peaches, Pears or Apricots; 28 fl. oz. tins 39¢

GOLDEN PLUMP
Bananas Firm plump fruit 12 lbs. 1.00

For company or family dessert here's just the thing for perking up jaded appetites

Rhubarb Chiffon . . . Refreshing as Springtime!

At this time of the year, one of the most welcomed sights is the first-of-the-season rhubarb. That tart refreshing flavour can be the start of the many mouth-watering desserts, like this Rhubarb Chiffon, with its smooth and creamy texture, unmistakeably rhubarb flavour and pretty pink colour.

½ to ¾ cup sugar
3 cups raw rhubarb, cut in 1 inch pieces
1 envelope unflavoured gelatine
¾ cup cold water
½ cup milk
½ cup sugar
1 tsp grated lemon rind
2 egg whites
½ cup whipping cream

Combine the ½ to ¾ cup sugar and rhubarb in a heavy saucepan. Cook over low heat until rhubarb is very soft. Crush rhubarb and set aside to cool. Meanwhile soften gelatin in cold water; dissolve in milk which has been scalded. Add the ½ cup sugar and stir until dissolved. Stir in 1 cup of the crushed rhubarb and the lemon rind. Chill until mixture is softly set. Beat egg whites until stiff but not dry. Beat whipping cream until stiff. Fold whipped cream and egg whites into gelatine mixture. Spoon into dessert glasses or pour into a 1 quart mold which has been rinsed with cold water. Chill until firm. Unmold if necessary and garnish with additional whipped cream. Makes 4 or 5 servings.

ALBERTA GRAINED BEEF
Oven Roasts Boneless; Barons, Sirloin Tips, Rounds. Canada A, lb. 1.69

KON TIKI UNSWEETENED GRAPEFRUIT
Juice 48 fl. oz. tin 47¢

B.C. GROWN
Fresh Spinach 2 Bunches 45¢

Fruit & Produce

GRADE CANADA NO. 1 IMPORTED
Cauliflower 3 for 1.00

B.C. GROWN GRADE CANADA FANCY
Red Delicious Apples Doz. 79¢

CALIFORNIA
Oranges Valencias 2 doz. 89¢

CALIFORNIA FUERTE VARIETY
Avocados Serve with seafoods 2 for 35¢

Try These

SUN RAY WHOLE
Baby Clams 5 oz. drained weight tin 2 for 65¢

BOSTON
Corned Beef Loaf 12-oz. tin 59¢

WOODWARD'S IMPORTED SEVILLE
Orange Marmalade 12 fl. oz. jar 45¢

WEST PURE
Vegetable Oil 32 fl. oz. bottle 69¢

PALMERAL SPANISH PEELED
Plum Tomatoes 28 fl. oz. tin 35¢

IDAHOAN INSTANT
Mashed Potatoes 8-oz. bag 29¢

GLAD PLASTIC
Garbage Bags 10 per pkt. 69¢

KLEENEX WHITE OR COLOURED
Facial Tissue 200s 2 for 75¢

AYLMER FANCY HALVES
Cling Peaches 14 fl. oz. tins 2 for 55¢

WALDO RAMEN JAPANESE STYLE
Noodles 3-oz. pkts. 4 for 45¢

You Need These

PURITY FROZEN
Rhubarb 2-lb. bag 39¢

DAIRYLAND
Whipping Cream ½ pint 47¢

Become B.C. Conscious
Buy B.C. Local Grown Products

To encourage people to buy local products a special symbol featuring the dogwood and the words Home Grown—B.C. Quality has been adopted.

SHOP 'TIL 9 P.M.

Thursday and Friday at Woodward's Mayfair
Store Hours: 9:30 a.m. to 5:30 p.m.
Prices Effective May 2 to 5th. Personal Shopping Only.
We Reserve the Right to Limit Quantities.

Woodward's

A Promise Fulfilled

Victoria Times
THIRD SECTION
family

By ELIZABETH FORBES

It was a day back in the depression years of the 30s. Cliff Denham was manager of the Royal Theatre. Seated in his office was a young woman who hoped to rent the theatre for her first dance revue. Her name was Florence Clough.

Denham shook his head: "You're far too young to try and stage a performance here," he said. "Anyway, if you do insist, I'd need a $100 retainer from you right now."

That didn't stop the young dancing teacher. She went out and borrowed the hundred dollars from family friends.

She produced her revue; filled the theatre to capacity; paid back the loan; gave Denham the rest of his $250 rental fee.

And she had a tiny bit left to put in the kitty.

When it was all over she made a promise to herself — and to Denham — that when she produced a farewell show it would again be in the Royal Theatre.

Well, that time has come! Next Tuesday evening, May 8, Florence Clough will present her final dance revue — not because she is tired of teaching, not because the thrill of staging such a production is gone.

"It's because I now have only partial vision," she tells you with no trace of self pity. "I can read nothing that is written in normal print. To produce this revue I've memorized all the routines — the music, too. It's a terrific effort . . . so I have made up my mind — there will be no more revues."

Turning quickly from herself to a comparison of that revue in the 30s and the present one, she sees one of the greatest differences in the costuming.

"Then we looked for the cheapest materials. Today, a mother thinks nothing of buying the richest velvets and satins for even the smallest bit part in the show."

Those cheap materials made some gorgeous looking outfits, she said. "I think of a waltz number in which we used yards and yards of cheesecloth. We filded it up before dunking it in dye and when it was dried and unfolded we had accordion pleated skirts."

Rent for the Royal has changed considerably, too: "My goodness! It's three times as much as for that first show," Then adding a reminiscent laugh: "Mind you, I didn't have to borrow to meet it this time."

First Florence Clough Studio was in a big old house that once stood at the corner of Blanshard Street and Hillside Avenue. "There was a dining room and what was then called a parlor with folding doors I could push back and make one big room."

Fee charged was 25 cents a lesson." Most of the my pupils —including those working at the Parliament Buildings — found it hard to pay even that small sum."

Next came another old home on St. Charles Street. "It had a much bigger room on the second floor that must have been used at some time or another for billiards. It was perfect for teaching."

The studio remained there "until we outgrew it." Then, for years, it was in a building on Courtney Street converted from two family houses. "It's a parking lot now."

Basement of the Jones Building on Fort Street came next. "And today I'm in the Elks Hall where the lighting is perfect for my reduced vision."

There's a note of quiet sincerity in the Clough voice when she tells you that in more than 40 years of teaching, her greatest satisfaction has come from the fact that hundreds of young people she has trained have all become friends.

Amongst them she counts "three generations in some families" . . . children and grandchildren of her first pupils.

She speaks of some who save gone on to professional success. Frances (Merriman) Ferra, with a huge school in Toronto; Brenda Myree, teaching in Sarnia and doing a lot of choreography with the operatic society there; Frankie Rodwell, who excelled in Russian dancing, now with CBC.

Others like Sharon Kirk "who learned her first steps with me"; Irene (Holman) Barr "a wonder at acrobatics", and Velda Wille, now conducting classes here.

There were Royal Academy Examinations too. "Sometimes I had as many as 180 exam papers to process — especially if certain pupils took several grades. My goodness! How I worked on those papers!"

She remembers too, the days of the Second World War when she took her pupils out with concert parties to entertain the troops. "Night after night we went out to give concerts. It was tiring but no one complained."

There were appearances too, at festive evening events during early Empress Hotel golf weeks, when Mrs. Charles (Dolly) Wilson was in charge of arrangements.

Also memory of one "terrible experience" in the old York Theatre — now McPherson Playhouse.

"That was a two-week pantomime, Alice and the Looking Glass, staged over a Christmas season. I was persuaded to take on the dance sequences.

"It was a nightmare getting the youngsters there on time in a holiday season and keeping them quiet in dressing rooms that were really basement dungeons."

There have been few such "nightmares" in the Clough career. Rather there are many moments filled with success, friendships and what this dancing teacher says has been one of her drawbacks — sentiment.

"I've always been too sentimental about my pupils," she confesses, "never really hard enough with them."

Whether that is true or not, sentiment will certainly play a part in next week's final revue.

Thelma (Stafford) Watt and Fred Hawkins, who danced the tango in early Clough shows, will come out of retirement to perform once more. Ron Purcell, who has been doing adagio "off and on" this past 30 years, will appear. His daughter Janet is also in the show.

Seated in the audience will be Mary Graves, who was Florence Clough's pianist for a good many years. Perhaps Billy Tickle too, who played violin in the orchestra.

Featured in the revue will be 75 present pupils, the Oak Bay schools symphony orchestra and a jazz band from Reynolds School, directed by Howard Denike, who will also be in the pit as music director.

Proceeds will go to the Greater Victoria Centre of the Canadian National Institute for the Blind, to help provide talking books.

Will Florence Clough (Mrs. Ernest Drummond in private life) give up teaching as well as staging dance revues?

Here that streak of sentiment will no doubt be a deciding factor.

She may use a white cane. She may find it too much effort to memorize long routines and accompanying music for stage productions. But she can still "see enough" to continue teaching "as long as young people like to come to me."

And, I'm almost sure that is what she will do.

At age 18 during first revue at Royal Theatre

LOVE AFFAIR with dance — and the Royal Theatre — culminates next Tuesday when Florence Clough puts on her farewell show at the theatre as promised some 40 years ago. Proceeds will go to the Greater Victoria Centre of the Canadian National Institute for the Blind, to help provide talking books. Florence — now Mrs. Ernest Drummond — herself has only partial vision. She has memorized all the routines and music of the May 8 performance and has said definitely "there will be no more reviews."

$270.00 richer! Mr. Leonard Smith of 235 Irving St. will be on a spending spree Downtown after winning $270.00 in Downtown Shopping Dollars. Mr. Smith correctly named Sidney Reynolds as the Downtown Business of the Day on C-FAX. Over $300.00 is given away each month by the stores with the "D" on the door Downtown. Mr. Smith is receiving the money from Don Nixon on behalf of Sidney Reynolds.

SALE
of
DRESSES
at Anniversary Prices

And what a collection! The most desirable spring and early summer lines are here in fabrics that include arnels, polyesters, fortrels, cottons and other novelty dress materials. All are definitely washable.

These appealing styles were selected with the practical and well-dressed woman in mind. Size range includes half-sizes that are not easily obtainable elsewhere. Early shopping is advisable at this special Anniversary Price. Sizes 10-20 and 16½-22½.

$16.00

Convenient Terms
Without Carrying Charges

Open All Day Wednesday

DICK'S
LADIES' WEAR
728 Yates Street 383-7552

Now L'eggs has Queensize Pantyhose.

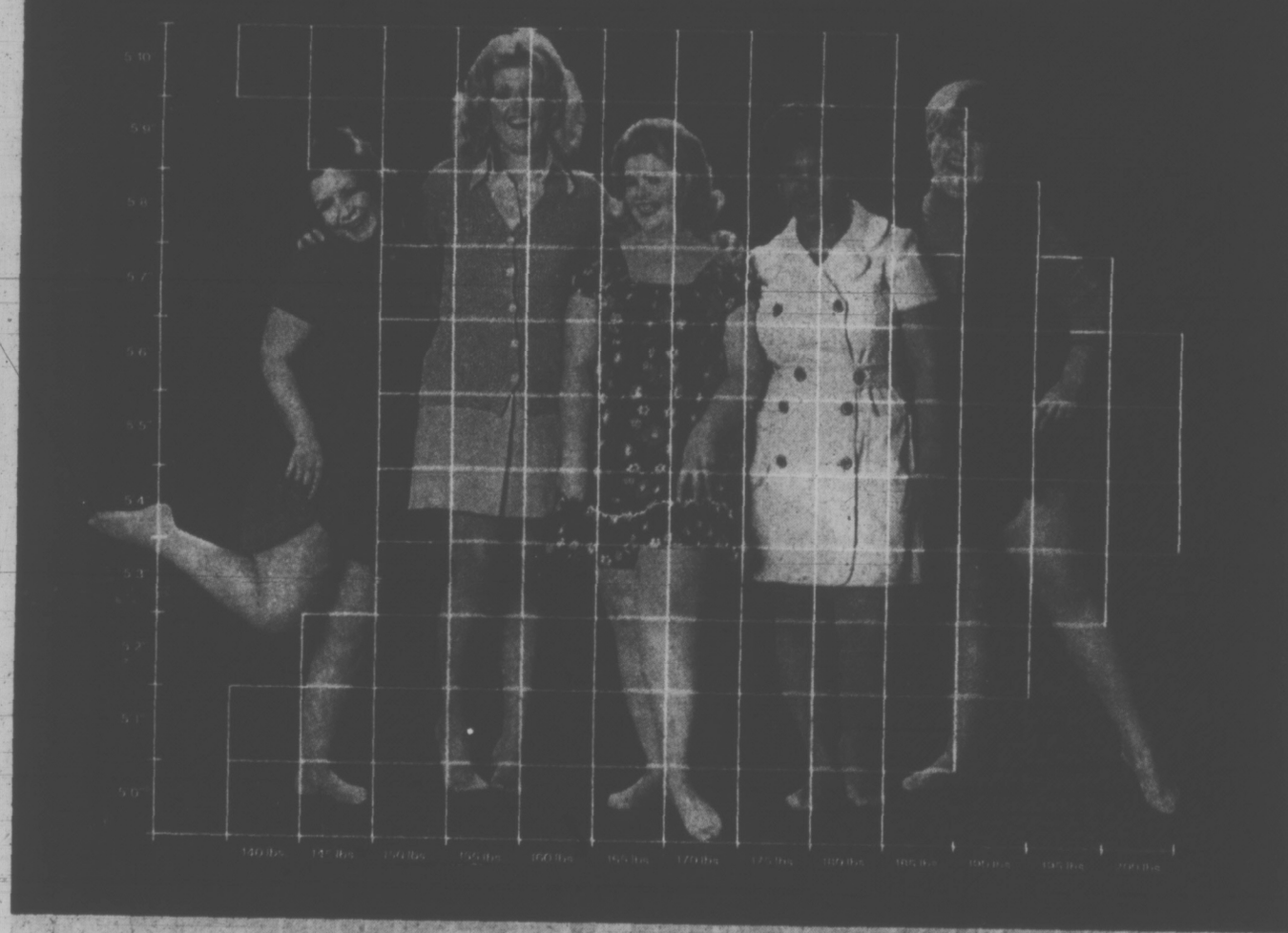

If you're 5'0" to 5'10", in the 140 to 200 lb. range, we fit you like a big hug, instead of a tight squeeze.

We want you to have our great L'eggs fit. So we made a new L'eggs Queensize Pantyhose to give a little bit more to those of you who've got a little bit more (see our height-weight chart above).

Just like our regular L'eggs, Queensize has a super stretching, super fitting yarn that curves with your curves, bends with your bends, hugs you, holds you, never lets you go. Our L'eggs fit your legs. And they always fit comfortably. The super stretch gusset makes sure of that.

Queensize looks beautiful on, too, in the latest leggy shades like Coffee, Nude, Suntan, Taupe. But while Queensize gives you so much, it doesn't cost you much. Just $1.49* at the L'eggs Boutique.

We think you deserve a big hug whenever you want one.

See our Queensize height-weight chart on the L'eggs Boutique and L'eggs Queensize packages for complete size range.

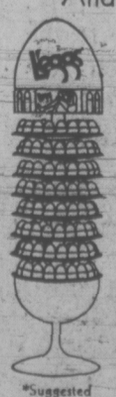

*Suggested retail price.

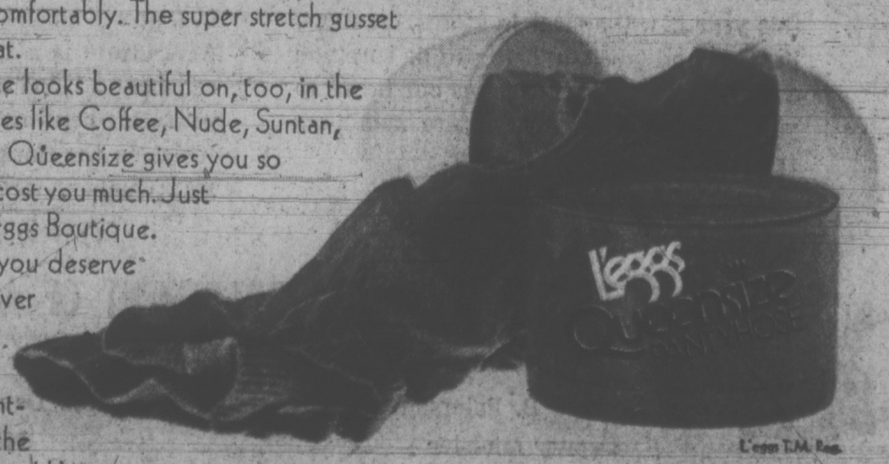

L'eggs T.M. Reg.

Steep Price of Meat Pinned to Consumer

OTTAWA (CP) — Next time you're looking for someone to blame for the high cost of beef, try yourself.

That's one of the messages in a recent 178-page study of the meat industry done for the Agricultural Economics Research Council.

The study, by Prof. V. W. Yorgason of Toronto's York University, says the most important factors affecting beef prices are consumer demand and increased consumer affluence.

It also criticizes the government for what it calls inadequate efforts to reduce meat-price increases and says government tariff policy may make prices higher.

Businesses get off lightly. The study says chain-store profits have been excessive, but not mainly because of the meat, which produces lower profits than other departments.

For the future, the study predicts increasing upward pressure on meat prices.

But it also says the prices paid to the producer will hold steady as he increases his efficiency.

The study notes the meat industry make up about 11 per cent of the economy measured in its direct and indirect effects on other industry.

"It is estimated that the livestock-red meat industry had a contribution of $10.07 billion of economic activity in 1971, at a time when the gross national product of Canada at market prices was $92.1 billion."

The study examines the roles of consumer, retailer, wholesaler-processor and producer, beginning with the consumer:

"The consumer is the dominating force in the market. By making his tastes and preferences known, and buttressing them with his income, he establishes a relation between the price of meat and the quantity of it he will purchase."

The study notes a sharp increase in beef consumption per capita: 55.4-pounds a year in 1920-24, 87.4 pounds in 1971, and probably more than 112 pounds by 1980.

Consumption of all red meat rose from 116.9 pounds each in 1920-24 to 161 pounds in 1971. Pork and lamb had uneven consumption patterns, but demand for them was expected to increase at a more moderate rate.

Statistics indicate that the price of meat makes a difference in demand, but increases in beef prices don't bother beef buyers as much as pork increases bother pork buyers. buyers.

A one-per-cent increase in beef prices produces a decline of 77-100 of one per cent in beef consumption, said the study. The same increase for pork, however, lowered pork consumption by 1.69 per cent.

The study used 1969 figures to show that the more income a family has, the more meat it consumes each week: $5.37 a person for families with annual incomes of $3,000 to $4,000 and $9.65 a person for families in the $9,000 to $10,000 range.

"The breakdown of average food expenditures by type of meat and by cut reveals substantial differentials in consumer expenditure by area.

"Expenditure on fresh beef per family ranged from a low in Edmonton to a high in Montreal, those families in Montreal preferring the more expensive loin and round cuts."

Spending on pork varied to a lesser extent, with Vancouver lowest and St. John's, Nfld., highest.

Mushrooms No Longer Luxury Item

By HILDA BEASTALL

Mushrooms used to be luxury food unless we found edible kinds growing on our own property. Now at 89 cents for a pound (occasionally as a special at 69 cents) fresh local mushrooms are a good food for adding to other protein foods taking the place of meat once or twice weekly.

Canned, dried or frozen mushrooms are more expensive, and lack some of the flavor of fresh locals. You can buy an ounce or a pound, according to your needs, keeping unused ones in a covered container in the refrigerator for two to three days without change of flavor.

There is no waste, no shrinkage. A quarter pound added to a broccoli (or spinach) and cheese souffle turns out a delicious main course for four people served with a raw salad.

Souffles look good as well as taste good; the proteins are not depleted by being subjected to a high cooking temperature.

The combination of eggs, cheese, milk and mushrooms, together with chopped raw spinach, kale, Swiss chard or broccoli has all the freshness of spring.

Broccoli will be the most expensive of these, also the best for all-round nutrition, but you may have kale or spinach fesh from your garden which will help to balance the budget and the nutrition.

SPRINGTIME MUSHROOM SOUFFLE

Heat to below boiling point, 1 cup milk.

Mix together:

½ cup cold water.

½ cup powdered skim milk.

3 Tbsp. unbleached flour.

2 Tbsp. wheat germ.

½ tsp. salt, grating black pepper.

Add this to the hot milk, simmer 5 minutes, stirring constantly with wooden spoon. Remove from heat.

Add four egg yolks, beaten slightly, a little dried basil leaves (optional), 1 cup diced Canadian medium cheddar cheese and 1 cup sliced fresh mushrooms.

Beat the 4 egg whites stiffly and fold in. Add a cup of any of the chopped green vegetables mentioned above.

Pour into a 1½ qt. casserole lightly greased, and place in a slow 325 deg. oven to bake 45 to 50 minutes.

If the oven is too hot, the souffle will be tough; if too cool, it will fall since raw eggs are not firm. Serve as soon as you take it from the oven. You cannot hurry the cooking, but the preparation time is not long.

If you wish to use 2 per cent milk, increase the amount of powdered skim to ¾ cup. This is another economical food when bought in three or five-pound bags. The wheat germ comes in one-pound bags at 27 cents; you will find it mentioned as a nutritional food (taken from wheat grain during milling) to add to many recipes. Keep it in a cool place together with whole-wheat flour and other unrefined grain foods.

When eggs are not the sole source of protein for the meal, I use the small size as they are much cheaper. The Canadian medium cheddar cheese is often seen as a special at 89 cents a pound, another economical source of protein.

dear abby

Make Sure Clockwatcher Doesn't Waste Your Time

DEAR ABBY: I have been dating an attractive gentleman who has a very annoying habit. He keeps looking at his watch every 15 minutes or so. What conclusions would you draw from this annoying habit? — Redhead.

DEAR RED: I would conclude that he is eager to go somewhere. (Possibly home.)

DEAR ABBY: I am in the eighth grade but I'm very mature for my age. I've got a real big crush on this dude named Johnny who's a senior and hangs around with my older brother.

I am very good at expressing myself in poetry so I wrote six real neat poems telling Johnny how I felt about him, and I mailed them to him. I waited a whole week and never heard anything. I know he got them because I put my name and address on the envelope, and it never came back.

I finally couldn't stand it any more so I wrote Johnny a long letter explaining why I wrote the poems and telling him if he thought I was too young for love, I would settle for friendship but I just had to play some role in his life. I poured out my heart in that letter. I haven't heard a thing since, and now he doesn't even come to the house to see my brother.

I am going out of my mind wondering what he thinks of me. Should I call his mother and take her into my confidence and ask her what to do? I've talked it over with some of my friends but they're no help. I'll do anything you say to get him, Abby. Please help me. — Secret Love.

DEAR SECRET: Don't call Johnny's mother. Boys are inclined to avoid aggressive girls, so cool it for a few years. And the next time you feel like pouring your heart out in poetry or prose go ahead — but don't mail it.

DEAR ABBY: I have been a member of Parents Without Partners for three years, and I wish more people knew what this wonderful organization IS — and what it IS NOT!

First of all, it is NOT a "lonely-hearts club," or a "husband hunting" ground. Only about 10 per cent of the members marry someone they have met in the organization. I have watched many men and women come and go, bitter and disillusioned because they have joined P.W.P. to find a mate.

I joined this group for my children. So we could go places and do things with others in the same boat. This is the good that P.W.P. does that no one ever talks about.

They have fantastic group discussions concerning problems from raising children to divorce, to dating, to marriage. They have family outings, picnics, plays, and camp-outs, and all the work in this group is strictly on a volunteer basis.

The purpose of this organization is to teach serious-minded people how to raise a family without a partner. And when they learn that, they don't find another partner right away, they leave the organization to "hunt" in other places.

P.W.P. has taught me how to battle loneliness, how to stand on my own two feet and raise a family without a partner in a marriage-oriented society. Mother of Three.

YOUR HOROSCOPE

Forecast for Thursday, May 3

By SYDNEY OMARR

ARIES (March 21-April 19): Emphasis is on collecting, consolidating gains, enhancing financial potential. You can build for security. Family member who worries about money can be placated. Explain position and do it in diplomatic manner.

TAURUS (April 20-May 20): Have faith in basic abilities. Refuse to be discouraged by one who is proverbial "wet blanket." Shake yourself free from emotional rut. Dine out. Expand mental horizons. Check travel folders. Plan ahead.

GEMINI (May 21-June 20): What you seek is available. But you will have to look in out-of-the-way places. Means change procedures. Do some tearing down in order to rebuild. Message should become increasingly clear. Aquarius, Leo and Scorpio persons could be involved.

CANCER (June 21-July 22): Accent is on friendly persuasion. Many around you seem intent on making changes and including you — whether or not you happen to agree. Be receptive without being weak. Let others know you want promises in writing.

LEO (July 23-Aug. 22): Road to progress now must be paved with diplomacy. Outbursts, actions based on impulse would defeat your purpose. Utilize showmanship but sprinkle with tact. Taurus, Libra persons could be featured.

VIRGO (Aug. 23-Sept. 22): Good lunar aspect now coincides with journey, special educational project. You reach beyond what appeared to be a limitation. You perceive what others desire. You sense who is telling truth or otherwise.

LIBRA (Sept. 23-Oct. 22): Study investment procedures, potential. Opportunity exists to cash in on talents, assets. You are rewarded for past research, special efforts. One you respect pays meaningful compliment — and backs it up with something solid.

SCORPIO (Oct. 23-Nov. 21): Maintain low profile. Don't insist, push, calole or chide. You can finish important project. You gain goodwill. More persons become aware of your abilities. You discover better means of distribution.

SAGITTARIUS (Nov. 22-Dec. 21): Accent is on health, work, special services. Improve relations with co-workers, those who share beliefs and interests. Relative seems to be in writing or calling mood. Take what you hear and read with proverbial grain of salt.

CAPRICORN (Dec. 22-Jan. 19): You know what should be done and you gain co-operation in doing it. You are especially successful now in dealing with women. Cancer individual plays key role. Young persons respond to your style, efforts.

AQUARIUS (Jan. 20-Feb. 18): Highlight the basics, the rudiments. If you are thorough, there is more chance for success. message from a distance could be encouraging. But don't count too much on one who dreams. Get facts and base actions on valid information.

PISCES (Feb. 19-March 20): Check directions in connection with any journey. Some relatives feel restricted and they are likely to let you know about it. Key now is to mend fences, to build bridges of goodwill. You will need backing for future project.

IF TODAY IS YOUR BIRTHDAY you have sense of humor which often is regarded as your trademark. July should be one of your most significant months of 1973. You draw to you many born under Sagittarius. You are a natural entertainer, love to eat and can laugh at your own foibles.

Advertisement

Grandma, Why Is Your Face So Wrinkled?

Why indeed when, with very little effort, and even less expense, you can make those awful wrinkles diminish and come face to face with firmer, younger-looking skin. It's as simple as starting and ending your day with 2nd Debut. This soothing lotion plants precious moisture deeply into your skin, coaxes the lines and wrinkles up and away. In a week, you'll see the years slip away as the wrinkles diminish and lines disappear. 2nd Debut in CEF 600 or 1200 for double strength is at your pharmacy or department store. What have you got to lose but your lines and wrinkles?

Lila Hamilton
Beauty Consultant

Free for the Asking

by HARRIET HART

Out Northwest Territories are famous as a hunter's and fisherman's paradise. This is confirmed by two illustrated eight-page brochures.

Fish Canada's Arctic makes the N.W.T. appear custom-designed for easy fishing. While during the summer the air is pleasantly warm, the waters remain very cold, so that even fish that are usually difficult to catch, can be found close to the surface.

The booklet also describes and pictures the major species which abound in the N.W.T. These include Arctic Char, Arctic Grayling and Lake Trout. You will learn how to catch these fish, how to arrange your trip and what kind of clothing and equipment to take along.

Hunt Canada's Arctic discusses the areas where you are likely to encounter many big game animals, such as grizzly bears, black bears, Dall sheep, moose and caribou. If you have been dreaming about going on a polar bear safari with Eskimo guides or about hunting the huge buffalo, in the Arctic you can also make these dreams come true.

The booklet also tells you where to find the Arctic's majestic game birds, like snow geese, blue geese and whistler swans. What to wear while hunting and what kind of gear to take is also explained.

For either booklet or both of them contact: Tourism Promotion Office, Travelarctic, Yellowknife, N.W.T. XOE 1HO. Please allow at least 2-3 weeks for delivery.

WHAT IS FRESH?

Home Grown • B.C. Quality . . . you're sure that it's fresh!

HOME GROWN • B.C. QUALITY

The mark of freshness, quality and flavour

Last year this symbol became known as the standard of excellence for quality foods produced right here in British Columbia. Again this year it will appear in stores, on signs, banners and labels to help you be sure you are getting foods rushed from our farms to your favourite store to ensure maximum freshness, quality and flavour.

The symbol will identify genuine B.C. grown food products including garden fresh vegetables, peak of perfection fruits, as well as B.C. grown chicken, turkey, beef and pork. Agriculture is a major contributor to the economy of British Columbia. You help yourself when you support B.C. agriculture. Insist on the finest foods - Home Grown - B.C. Quality.

THE BRITISH COLUMBIA DEPARTMENT OF AGRICULTURE
Victoria, B.C.

Siguard B. Peterson, Deputy Minister
Hon. David D. Stupich, Minister

charge it — or chargex

you've gotta have sole . . . and your Clogs too!

"Biarritz" by Savolinno of Italy
white
brown
navy
14.95

Ingledew's
for the great names in fashion
749 YATES STREET

Unwanted Hair is a social handicap

Make sure of your appearance! Have every unwanted hair removed permanently from face, arms, legs by our world-renowned Dree Dermatron Method. Come in for a complimentary consultation.

Beauty Salon, Fifth Floor
EATON'S
Store Information 382-7141

Children Learn 'Almost-French'

By KIT COLLINS
Times Staff

The youngster was called over to a big sheet of drawing paper on the floor of Henderson Park Pavilion, and with heavy concentration he drew a "le jamb."

In English it looked like a leg.

Taking their own turn 35 children directed in French assisted in the exercise. Some jambs, some pieds a nez or two — all made their appearances on the drawing paper.

Stephen's cardboard name tag said Pierre. He asnwered only to Pierre as if he had forgotten his own name.

It was parents' afternoon for a group of nine to 12-year-olds who have been babbling in French for two hours each day since Tuesday as part of an Oak Bay Recreation Commission program led by four bilingual University of Victoria students.

The parents looked on with traces of confusion showing in their faces every once in awhile and one man laughingly asked for a translator.

The enthusiastic children most of whom said their first French word on Tuesday — have spent their afternoons immersed in French. They spoke "almost French" on trips to the beach, to the woods and singing songs.

Mrs. M. I. Craig Commission program director, said the class is a pilot project and the commission hopes to offer a two-week program running for eight weeks in July and August.

A brainstorm of four university students, lead by Annette Barcley, the program was praised to the hilt by parents.

Mrs. Merle Currie, of Oak Bay, whose two children Gordie 11, and Dougie, 10, took part in the program, said "I can't get over how much French, my children have learned in four days."

"They're getting along fabulously," she said admitting she was a teacher and was impressed with the teaching abilities of the four girls.

Parents agreed it was mandatory for children, of "this modern age" to know French.

Gaston Godbout, 1028 Chamberlain, enrolled his two sons Colin, 9 and Jerome, 10, because he could speak French after living in Quebec, but his children couldn't comprehend it.

"Everybody in this world should know at least two languages, not because of the Quebec situation, just because of the importance of culture."

Proud mothers watch class

It was at about that time in the afternoon's activities that the children started getting a little rambunctious.

Leona ickling, one of the teachers, found herself surrounded by a mass of moving children, all spouting almost-French phrases.

"What's the French word for quiet," she asked. When the children yelled "seelanse," she responded, just as loudly — "Good for you, let's have some of that."

You could have heard a bilingual pin drop.

The university students have applied for an Opportunities for Youth grant to finance a series of two-week programs to be held in the four capital regional municipalities.

The Oak Bay program, gave them a chance to try out their ideas, before they begin their project.

If their OFY grant application is unsuccessful, Mrs. Craig said, the commission hopes to finance a series of classes for Oak Bay children at a minimal charge of $4.

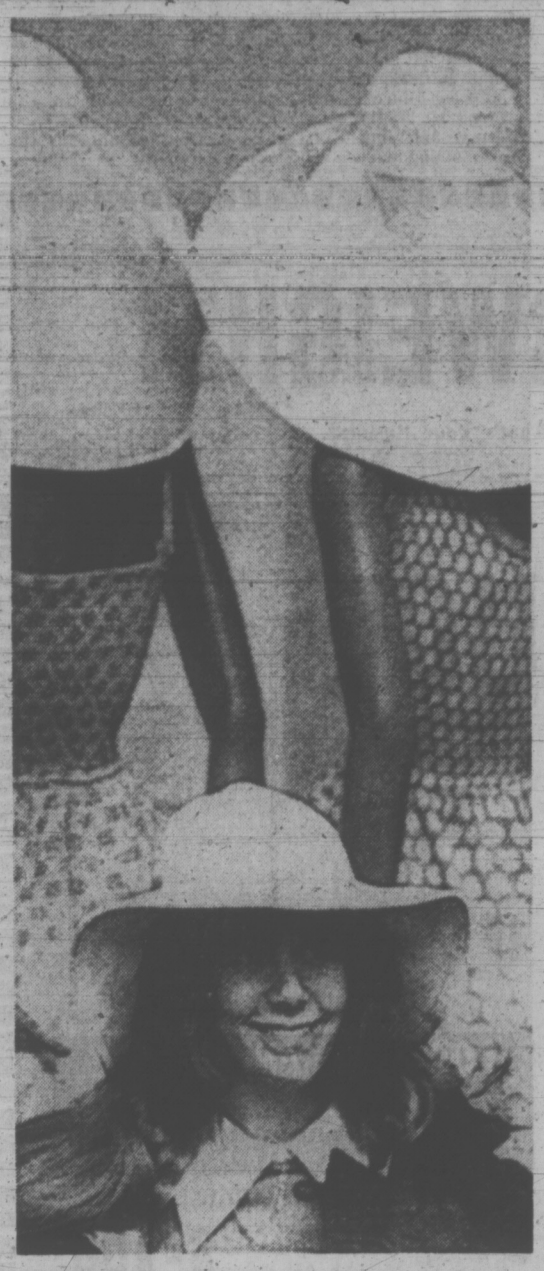

JUDY KATZ, a 21-year-old student at Queens College in New York City, tries on a pink cotton sunhat recently in a midtown New York department store. After a long, dry, depressing decade in the 60s, hat manufacturers are jubilant over a burst of activity this spring, mainly from customers who never wore them before.

The Hat Is Back

NEW YORK (AP) — Holly Halsey, 15, wore a smashing pink fedora with her teenybopper slacks and shirt as she pawed through clothes at Saks Fifth Ave.

"I've gone crazy over hats," said Holly. "Every time I make money baby-sitting, I go out and buy a hat."

Hats, she said, are the new thing at high school in Scarsdale, N.Y., and some girls even wear them to classes.

"I've got seven or eight hats," said her companion, Lisa Radano, her long hair streaming out from under a red felt hat.

Nearby, Sherri Wasserman, 14, wearing jeans and platform saddle oxfords, adjusted her large straw hat, jazzed up with a flowing pink chiffon scarf and red rose. The kids at her school in New Rochelle, N.Y., decorate their own.

After a long, dry, depressing decade in the 1960, hat manufacturers are kicking up their heels at the burst of activity this spring. Hat production was up two million in the United States last year over 1971 and business is still improving.

Hats selling well today are simple, inexpensive and sporty — roll brim felts, headhugging clothes — big straws. They sell at $4 to $18.

"The main reason we're selling hats is because we have a customer who's never worn them before, girls ages 18-25," said Jan Bush, a buyer for Bloomingdale's. "Also, there's an emphasis on the pulled-together, co-ordinated look, and the hat completes it."

In the late 1950s, when hats were a must for special occasions, they shrank to tiny bows, placed gingerly and reluctantly on top of bubble hairdoes. In the 1960s, girls were too busy preening long rair and inching up miniskirts to think of hats.

Today, hair is getting shorter, slacks are still a staple item and frantic, junked-up fashions have become simpler and more unified.

At many stores, hats are set up in great multi-colored stacks and sold along with belts and scarves. Gone is the elegant hat department, featuring the old what-is-it feather and flower creations.

Talking Back to Teacher Fair Game in Vancouver

VANCOUVER (CP) — At Eric Hamber secondary school here, 14-and 15-year-old students are going in for individualized instruction, no failure and talking back to the teacher.

And mathematics teacher Karim Rokhnejad says proudly he has created this "fifth column" within the education system.

Students in Mr. Rokhnejad's class wander from desk to desk, chat in twos and threes, stare out the window, sharpen pencils, eat their lunches or talk to visitors in the hall.

"They like what they've got now and they're telling the other kids about it," said Mr. Rokhnejad, who holds graduate degrees from Columbia University and the University of Ottawa.

"I've never flunked anybody and the kids say to the other teachers: 'Mr. Rokhnejad doesn't fail students, how come you do?' Soon there will hardly be anybody who will sit still for the old-time mass education of rote learning and boring classes."

He wanders around the classroom, casually answering questions for individual students. He steers clear of the desk at the front and hardly ever addresses the class as a group.

"Kids know best when they are ready to learn. They work for so long and then they have to rest, to talk about their dates or the big game tomorrow and it's no use trying to force them."

Each course is broken down into units of subject matter and students must complete each unit in sequence before moving onto the next.

In Grade 10 geometry, for evample, the 12 units include parallel lines, polygons, angles and triangles and geometric inequalities.

The students start out together at the beginning of the school year, but each then proceeds at his or her own pace through the entire curriculum as the education department lays it down.

When a student feels a unit has been mastered, he or she can elect to take an examination.

If the student has not completed all the units by the end of the semester, he or she receives an incomplete mark for the course, instead of a failing grade. And instead of having to take the entire course over again, the student in most cases merely has to complete the deficient units before moving on to the next semester's work.

Students can complete a semester's work in a few months if they wish.

"I am here mainly to answer specific questions and not to give speeches," said Mr. Rokhnejad.

Peter Minichiello, Hamber math department chairman, said individualized instruction is a growing trend in education. Hamber will experiment next year with offering such instruction to all math students.

"With some students, the lack of pressure will mean they won't learn much" he said. "A lot of students are put off by this."

Yoga Called Birth Control

OTTAWA (CP) — Yoga for birth control?

Yes, says Dr. V. Satyananda Rao, an Indian yoga therapist.

The Canadian Indian Times reports that Rao told a Yoga seminar in New Delhi recently that married couples can have sex without fear of unwanted babies merely by practising certain exercises.

His methods were 95-percent successful in a five-year experiment with 60 couples, the newspaper reported him as saying.

The recommended yogic exercises were shanmukhi, mula and viparaetha. These would help develop a "controlled state of mind in both husband and wife.

DES in Pill?

WASHINGTON (CP) — DES may shortly be approved in the U.S. for use as a morning-after pill to prevent contraception. Canada allows it to be used in "emergency conditions" and requires only a warning on the label that it should not be used against routine conception.

LAST 3 DAYS

25% OFF

BIRKS

Val St. Lambert STEMWARE

BIRKS JEWELLERS

YATES ST. HILLSIDE

SALESLADY
FOR DRAPERY DEPARTMENT

Excellent opportunity for experienced person over 25 years. Permanent position. Pension Plan and Benefits. Apply STANDARD FURNITURE CO. before 10:00 a.m.

737 YATES Downtown

To Mother ON HER DAY

Beautiful Gifts for Mother

Remember Mother on her 'special' day. Miss Frith has a lovely selection of fine gifts in women's apparel to outfit her from head to toe. Try us! Our helpful staff will be glad to assist you.

Handbags
A lovely gift selection. Styles include the 'Wet-Look', the look of leather, simulated pattern and tapestry. From $7.00 to $30.00

Scarves, Gloves, Hosiery, Umbrellas.
Good selection in stock.

Sweaters
Just what she always wanted. Good stylings in Acrylic, Lambswool, Botany and Cashmere. See them in Cardigans, Mockturtle, Turtleneck, Shells. In show-off colors and white.
Priced From $7.00 to $45.00

ASK ABOUT OUR Gift Certificates

Blouses
Your choice . . . in one of the widest selections of blouses and pant tops. Sizes 8 to 20.
From $6.00 to $30.00

Miss Frith Fashions

1619 DOUGLAS ST. 383-7181

Convenient Credit
Ample Free Parking

Free Gift Wrapping

Get Your Feet Into the Sun

Bandolino presents a whole new collection of sandalized shoes for spring '73

White, navy, sahara or red buffalo. $20
In white, sizes to 12, S,N,M.

White with navy perfs, or navy with white perfs. $25

White or navy buffalo, $18
In White: S,N,M 5-12 W-6-9

Munday's

1203 Douglas Street 383-2211

3 Gunmen Terrorize School for 2 Hours

PEORIA, Ill. (AP) — "We didn't know if we were going to see the light of day again. Those were a mean bunch of devils!"

That was how Paul McAvoy, 85, custodian at St. Cecilia elementary school, said it felt being held captive with 44 pupils and three other adults for almost two hours Tuesday by three gunmen in the school basement.

One of the guhmen was killed by police. The other two were captured.

The three men burst into the school while fleeing from police investigating an armed robbery.

Nearly two hours after the ordeal began, Melvin Burch, 25, of Peoria, who was trying to use fifth grader John Ardis as a shield, was shot to death by police outside the school.

Eleven-year-old Ardis, the son of a Peoria alderman, said later that he volunteered to be the hostage.

"The guy asked somebody to go out with him," he said. "Nobody else did so I thought I'd better go or he might get mad.

RAN FOR COVER

"He took me out with a gun at my head," he said. "I heard a shot, saw him fall and just ran."

Capt. Sal Pisano of the Peoria police said that as the two emerged from the school the boy broke away and Burch shot several times at police. Other reports indicated that Burch fired into the air.

Burch was shot to death as more than 5,000 persons looked on, Pisano said.

McAvoy said he was "just getting ready to sweep up" when three armed men led the school children and their teacher, Sister Anne Delores, to the basement cafeteria.

The nun said one man told them: "I have enough explosives here to blow up four blocks."

"We all knelt down and started to pray," said Sister Anne Delores. "One of them, the one who was shot, told us to stop and to be quiet.

POLICE GAVE IN

"We didn't want no children to get hurt," Capt. Pisano said. "We gave in to every request they made."

Those requests, he said, were to talk to a law officer and to get legal representation for the gunmen. Capt. Gail Owens went into the basement and was told to undress so the gunmen could search his clothes for hidden weapons.

After Burch was shot down but before the lawyer requested by the gunmen arrived, a man whom Pisano identified as Burch's brother, John, talked to the two remaining gunmen, and the hostages were freed one by one.

A Dry Month for B.C.

VANCOUVER (CP) — April was a dry month throughout most of British Columbia. Only .51 inches of rain fell at Vancouver International Airport to break the previous low record of .54 inches in April, 1956. Smithers received just .11 inches of rain, breaking its previous low of .26.

Regina, meanwhile, got the wettest April on record. Precipitation last month was 2.29 inches, breaking the previous record of 2.28 inches in 1892.

U.S. Refinery Work Booming

WASHINGTON (CP) — Refinery construction, almost at a standstill for the last eight years in the oil-hungry United States, is showing signs of revival under President Nixon's new energy policies.

William Simon, deputy secretary of the treasury, defending the president's energy pronouncements before the Senate interior committee, said Tuesday:

"Since April 18, a number of companies, including Shell Oil, Ashland Oil, Pittston Corp. and Standard Oil of California, have announced that they plan to build or expand refineries in the United States.

"Others have indicated they're seriously considering building refineries here but have not yet made their plans public. In addition, several independent marketers have stated their intention to develop their own U.S. refinery capability, a necessary step if the independent marketers are to become a viable entity in the industry."

Simon contrasted the renewed activity with the fact that only two new refineries have been built in the U.S. since 1965.

Simon was one of numerous officials summoned to the public hearings before the committee by chairman Henry Jackson, Democratic senator from Washington state.

Jackson said at the outset: "There is serious doubt that the program outlined in the president's energy message is adequate to deal with our growing energy problems.

"The hearings will give us an opportunity to evaluate the president's proposals in light of a deteriorating supply picture, increased dependence on foreign oil and the urgent need to develop domestic energy sources."

Simon said the increased activity in the building of refineries resulted from administration policies which provided "an additional incentive."

"Companies building new refineries or expanding existing refineries will be granted licence-fee-exempt allocations equal to 75 per cent of their additional inputs for the first five years of operation."

Another powerful influence has been the president's removal of all oil quotas, replacing them with a fee system. Before that, oil firms were slow to finance refinery construction without assurances they could get the crude oil.

The U.S. consumes one-third of the world's oil production, nearly 15 million barrels a day.

Industry calculations show that figure will increase by 8.3 million barrels a day by 1985.

There are 250 refineries in the U.S. and industry spokesmen say the need is for 50 to 55 new ones — each with about 150,000 barrels a day capacity — by 1985.

"American oil companies will continue to own or market much of the free world's oil production," Simon said.

"Some of their profits from foreign investments will be repatriated.

"Canada, Venezuela, Iran, Algeria, Libya and Indonesia have significant import needs and will undoubtedly use more of their oil revenues to purchase goods from the U.S. or third countries."

Mayor Gets Hike

BURNABY (CP) — Council Monday gave three readings to a bylaw which would give the mayor an increase in salary to $21,500 from $19,100 and aldermen an increase to $5,000 from $4,240, retroactive to Jan. 1 of this year.

ON-JOB INJURIES COSTLY

OTTAWA (CP) — Strikes may get more public attention, but disabling injuries lead to a far greater loss of working days, federal labor department statistics indicate.

The department's annual report for the 1971-72 fiscal year shows that 700,000 man-days were lost due to disabling injury in the federal public service and the private sector under the federal jurisdiction. The Canada Labor Code covers 500,000 employees, or roughly six per cent of the labor force.

In the calendar year 1971, only 14,060 days were lost due to strikes and lockouts in the federal jurisdiction, which includes such industries as national railways and airlines, broadcasting and communication, banks and grain-handling and processing.

Comparative figures for all jurisdictions show that in 1970 there were 8.5 million man-days lost due to disabling injury — injuries that involve the loss of at least one day of work.

In the same year, 3 million man-days were lost due to strikes.

This proportion of about two-and-a-half to one of injury over strike time-loss is not unusual, officials say.

"There are always a great many more days lost due to injuries than due to strikes," a department spokesman says.

There have been difficulties in the past in getting a true accounting of injuries in industry, as many companies — especially smaller ones — have not kept statistics.

But it now is law for companies to compile figures. Regulations were passed in November, 1971, with the first reporting date set for March of this year.

There are still problems in getting complete and accurate returns, however.

Many companies are not used to keeping statistics and their managers do not see the value of it, the spokesman said.

Most of the bigger firms were co-operating, but some of the smaller ones were not as enthusiastic.

THE TAXMAN CALLS U.S. AUTHOR'S BLUFF

PHOENIX, Ariz. (UPI) — Marvin Cooley, who wrote a book on tax evasion called The Big Bluff, has been convicted by a federal court jury for following his own advice.

Cooley, 45, whose book explains how to file federal income tax returns without payment of taxes, was found guilty of failing to file returns for 1968, 1969 and 1970 on income of about $18,000 for each year.

The internal revenue service says Cooley followed the advice in his book by writing "I don't know" in the spaces normally used for tax and income figures. Prior cases have established that a return has not been legally filed if it does not contain sufficient information to make a tax determination.

Cooley contended the Constitution protected him from incriminating himself by filing a tax return. But Judge W. D. Murray said filing a tax return is not constitutionally self-incriminating and is a valid legal requirement.

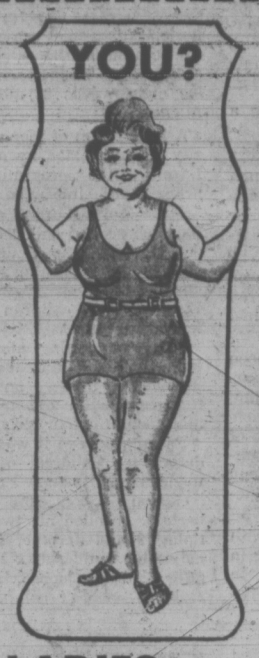

If you want to be
OVERWEIGHT!
That's Your Business.

If you want to
REDUCE
That's Our Business

LADIES . . .
★ Do YOU Have a Weight Problem?
★ Do YOU Need Firming and Toning?
★ Do YOU Have Areas That Need Our Individual Specialized Attention?
★ Do YOU Need Posture Correction?

IF SO . . ?

LOSE LBS. AND INCHES OR MONEY REFUNDED
ON OUR GUARANTEED PROGRAMME

CALL NOW TODAY!
383-4178
Or drop in for your free courtesy tour and figure analysis. No obligation.

★ No disrobing.
★ No crash dieting.
★ No strenuous exercising.
★ No memberships.
★ We are not a gym.
★ We are not a wrap around.

CALL NOW — TODAY
JUST $2.00 Per Treatment

HILTON—
TRU-DIMENSIONS
Figure Salons
3025 SHAKESPEARE ST.
VICTORIA, B.C.
383-4178

OPEN DAILY 9-9 — SATURDAYS 9 to 3

Lucky Dollar

Cooper's Lucky Dollar Store, 705 Goldstream, 478-3245
Kee's Lucky Dollar Store, 4101 Shelbourne, 477-1742

MALKIN'S ORANGE MARMALADE	24 oz.	47¢
ZEE TROPIC TONE NAPKINS	60's	23¢
EASY OFF WINDOW SPRAY	15 oz.	49¢
GAINES DOG MEAL	10 lbs.	1.69
BETTER BUY SOFT MARGARINE	lb. 2 for	49¢
KRAFT SLICED CHEESE	2 for	1.69
GARDEN GATE ORANGE CRYSTALS	3½-oz. pouch 5 for	65¢
BYE THE SEA TUNA CHUNKS	6½-oz.	43¢
DELTA LONG GRAIN RICE	4 lbs.	95¢
CANADA GRADE A BEEF		
PRIME RIB ROAST	lb.	1.29
PORK CHOPS End Cut	lb.	1.09
PORK CUTLETS	lb.	1.09
CHIQUITA BANANAS	7 lbs.	1.00
RADISHES OR GREEN ONIONS	2 bunches	25¢

PRICES EFFECTIVE MAY 3 to MAY 5

Shop tonight 'til 9 p.m.

SIMPSONS Sears

Save $2 sq. yd.
Walk on more texture, pattern and colour than ever before!

Reg. $8.99 sq. yd. 6.97 sq. yd.

a—"Parkview"—beauty takes on a great contemporary look with this elegant, multi-level carpet. Plushy, cut-and-loop polyester pile springs right back after every footstep. And this beauty is wonderfully practical too! Most spots wipe away with a damp cloth. Just vacuum and rake to maintain its good looks. Choose from 8 magnificent colours in 12-foot width.

b—"Celebration"—DuPont "501" certified nylon, sculptured loop pile carpeting in vibrant plain colours or interesting tweeds. 12-Foot width. Enjoy the same saving and low price as above!

Save $2 sq. yd.
100% nylon shag sets new colour trend
Reg. 10.99 sq. yd. 8.97 sq. yd.

c—"Night Lights"—surround yourself with a subtle interplay of today's newest colours! Deep-pile, DuPont nylon shag, in interesting tri-colour effect, has a shimmering, silk-like texture. And it invites hard wear! Springy texture is easily maintained with vacuum and rake. In 13 gorgeous colours. 12-Foot width.

Save 2.22 sq. yd.
Lay the groundwork for beauty and hard wear
Reg. $9.99 sq. yd. 7.77 sq. yd.

d—"Twistmor"—the family carpeting! Hard-wearing, 100% DuPont spun nylon twist shrugs off most spills. Even paw prints! And the double jute backing adds stability and superior tuft-bind for high traffic areas. This sturdy carpet is ideal for every room in the house. Choose from 8 great colours. 12-Foot width.

Save $15
Colour bright, oval nylon is reversible
Reg. $69.98. 54.98

e—"Country Fair"—quaint oval braided nylon rugs capture all the warmth and charm of colonial living! Well-made with 100% nylon outer yarn that's wound tightly around a flat core so rug won't curl or buckle. 8'6"x11'6" is fully fringed. In colourfast green, gold, brown, beige/ivory/brown or rust/brown.

Advertised prices in effect 'til Saturday, May 5. Simpsons-Sears Floor Fashions (37). Phone Enquiries: 388-9111.

Simpsons-Sears, Hillside: 3190 Shelbourne Street. Lots of Free Parking . . . No Tickets, No Time Limit.

Pollution Problems Vary

Different pollution control standards should be established based on local conditions, the provincial inquiry into municpal sewage and garbage disposal was told Tuesday.

The Greater Vancouver Regional District told the inquiry being held this week at the Newcombe Auditorium sufficient flexibility must be built into standards to meet local needs.

The district said there are "vastly diverse conditions" for garbage landfills ranging from small towns in the north experiencing frozen ground for many months to metropolitan areas in the temperate, wet coastal area.

Pollution control measures should be based on achieving certain results in the receiving waters, the hearing was told.

The Greater Vancouver Regional District also said public expenditure on separating storm and sewer drains "could be ill advised" because there is evidence that pollution is also present in urban storm water runoff.

The district said it favors removal of toxic materials at the source as being more efficient than letting them be discharged into sewer lines running to a treatment plant.

The Union of B.C. Municipalities, in a brief to be heard later this week, said standards set in regard to local circumstances "will surely have a better chance for success and acceptance than rigid and arbitrary 'all-province' controls which do not reflect local needs and conditions."

Regional control through one agency representing all three levels of government "offers the most effective vehicle to combat pollution."

Calling for financial assistance, the UBCM said "we state emphatically that pollution controls and financial resources required to implement them cannot be an automatic impost against local government.

"The costs of a variety of pollution control devices and equipment . . . are beyond the financial resources of most local governments and this aspect must be taken into consideration when senior governments call for their installation."

The UBCM said pollution control is "one of the most urgent requirements of all levels of government."

The provincial government should set standards and the time in which these must be met, provide technical assistance and assist in establishing environmental control authorities.

"We believe it is essential that one agency be formed and given over-all power to regulate, plan and control the attack on pollution through regional authorities.

"We emphasize the aspect of regional involvement because almost all types of pollution affect more than one municipality or local area and controls, to be effective, must be administered on a regional or broader basis."

Dealing with flexibility of standards, the UBCM said where the flushing effect of tidal action is evident "obviously a different set of standards should be determined from those needed to control pollution in an area with high population density, recreation beach usage and minimum tidal effect."

The public inquiry, under the chairmanship of W. N. Venables, director of the Pollution Control Branch of the provincial government and with a seven-member panel of experts in attendance, is wading through 28 briefs in day-time and evening sessions.

The briefs are eight inches thick, many of them technical, on the subject of sewage and garbage disposal.

The eventual outcome of the inquiry, through reports and recommendations, is expected to be a set of technical objectives which will become official pollution control policy in British Columbia.

SPRING CLIP is given once-fuzzy animal in Nolin, Ore., where sheep shearers are offered $75 per day. Despite the pay, the work is so demanding the jobs are going begging.

Car Fixing Cost Hike Inflationary

TORONTO (CP) — The cost of fixing damaged automobiles and settling other claims under auto insurance continues to rise at an "inflationary rate," D. B. Martin, chairman of the Insurance Bureau of Canada, said Tuesday.

Martin said higher charges by garages, with increased costs for parts and material, were main factors.

The figures are contained in an industry-wide statistical report prepared by the bureau which normanlly forms the base from which insurance companies adjust their premium charges. The implication of the report is that premiums are going up.

Martin said the Saskatchewan government recently announced a 1973 rate increase of about 25 per cent.

"While I don't expect that rate increases will reach the Saskatchewan level, this does indicate that government insurance plans are subject to these same inflationary pressures," he said in a statement.

DISSATISFIED OWNERS GOING TO ENGLAND

OTTAWA (CP) — The president of the Automobile Protection Association (APA), the consumer group that launched three Canadian groups of Dissatisfied Firenza Owners, left for England Tuesday to take the problem to the car makers.

While Dissatisfied Firenza Owners groups in Toronto, Montreal and Ottawa continue their campaign for compensation from General Motors of Canada, which stopped importing the car more than four months ago, APA head Phil Edmonston will be knocking on the door of British Vauxhall, manufacturer of the Firenza and its predecessors, the Vauxhall Viva and Envoy.

Consumer complaints against the sub-compact car are growing in England as well, he said in a telephone interview from his Montreal office.

"We'll form a Dissatisfied Firenza Owners association in England too . . . if consumers there are willing to militate."

Edmonston had just returned from Ottawa where he and APA vice-president Ron Cohen, a professor of consumer law at Montreal's McGill University, met with federal transport department officials.

The department has agreed to set up meetings every two months between senior department officials and APA representatives in order to keep up to date on consumer car complaints.

The department has also agreed to issue a consumer information bulletin every three months. The bulletin would list what cars were being investigated by the department's traffic safety branch. Edmonston said such a bulletin would be a means of encouraging car owners to participate in such investigations if they had similar problems with their cars.

Edmonston said the department officials also agreed to issue regular information bulletin on car recalls. Making such information public he said would give owners of second-hand cars a chance to take their cars back to the manufacturer.

The
POTTED PLANT
Large Variety of
Beautiful House Plants
All sizes
VILLAGE FAIR, BASTION SQUARE
384-8523

LONG BEACH TOURS
To the spectacular West Coast of Vancouver Island
FULLY ESCORTED
FOUR TOURS
1. May 23, 24, 25— $71.00 each, twin or dbl.
2. June 1, 2, 3, 4— $98.00 each, twin or dbl.
3. Sept. 9, 10, 11— $71.00 each, twin or dbl.
4. Sept. 21, 22, 23, 24—$98.00 each, twin or dbl.
All Meals and Tips are included at Famous Wickaninnish Inn
Explore the Twelve Miles of Beach
See TOFINO and UCLUELET
Crystal Clear Lakes & Rivers, Snow-Capped Mountains
A Scenic Extravaganza
Complete relaxation—We have the Inn to ourselves.
Reservations, information and a descriptive brochure available from our office.
WESTERN CANADA TRAVEL SERVICE
729 JOHNSON STREET, VICTORIA, B.C. 385-1115

Chlorine Toxic To Fish—Brief

Discharge of sewage containing germ-killing chlorine is criticized in two briefs being heard at this week's provincial pollution inquiry.

The environmental protective service of Environment Canada said field and laboratory tests have shown that chlorinated municipal sewage is "highly toxic" to fish and in some cases disrupts natural migration and species distribution.

The B.C. Environmental Council echoed these sentiments, saying chlorinated effluent is "very toxic to aquatic life."

In Greater Victoria, chlorine is added to sewage discharged through Saanich's Finnerty Cove outfall at Gordon Head and in summer months at Victoria's Clover Point outfall.

Bill Gerry, Capital Regional District engineer, said in an interview no chlorine is added at the district's disposal facilities at Macaulay Point, Esquimalt, or from the new Central Saanich and Sidney outfalls.

Environment Canada said tests involving sockeye and pink salmon found that unchlorinated primary sewage effluent produces 50 per cent fish mortality in three hours. The same sewage, not diluted with receiving stream water, killed all the fish in 20 minutes.

Chlorinated secondary treatment produced 50 per cent mortality in three to four hours.

But, dechlorinated secondary effluent, with no detectable chlorine, resulted in no fish mortality in 26 days and no evidence of gill damage.

The federal government agency recommended that:

1. Sewage receive secondary treatment to remove toxicity;

2. Where chlorine is necessary to be added to protect public health, effluent should be dechlorinated, either chemically or by lagooning;

3. Where disinfection is not required to protect public health, treated municipal sewage should be discharged without chlorination;

4. Since ozone is an "effective germicide" which doesn't seem to leave a residue toxic to fish, as chlorine does, its use as an alternative to chlorine be adopted if feasible.

The B.C. Environmental Council described chlorine as a "highly effective and low cost means of disinfecting waste water" but that dechlorination to protect fish is "possible but is not yet practised on plant scale."

The council described ozonation as "a promising alternative" to chlorination and a more potent virucide than chlorine.

Research should be conducted in British Columbia with a view to determining whether ozonation should be specified as the method of choice for disinfecting effluent discharges to waters supporting fish, the council said.

Montague
BRIDGMAN
Ltd.
China Crystal Gifts
811 GOVERNMENT ST 383-0821

HURRY! Charter deadline is May 16 . .
LONDON
From Vancouver —
July 20 - Sept. 9—7 Weeks $319
July 21 - Sept. 2—6 Weeks $319
385-4312 WILLIS TRAVEL 385-1533
578 Yates (Opposite the Post Office)

SIMPSONS Sears

For water babies or cry babies...

Max Factor invented new eye makers that are **really** water-proof!

Now you can splash around in the ocean or cry at a showing of "Gone with the wind" and still keep your eyes looking beautiful! With Max Factor's new waterproof automatic eye shadow and Lash maker mascara. If you're using anything else you're all wet!

Beauty Bonus!
With every $4 purchase of any Max Factor beauty preparation, you will receive a Max Factor lipstick of your choice.

Max Factor Color Maker waterproof eye shadow
$3.50
Instant color goes on smooth, creamy, shiny soft with quiet iridescence. Never smudges, cakes or flakes. Automatic color action in the self-contained brush. Just pull out and brush on the shadow!
6 smasheroo shades! • Envy Green • Bashful Blue • Frankly Lilac • Tender Teal • Plum Daring • Sassy Brown

Max Factor Lash maker waterproof mascara
$2.95
Exclusive comb applicator combs through lashes adding color to each lash. Applies mascara faster than other conventional brushes. Makes lashes look thicker, more beautiful than ever! • Black • Brown • Brownish-Black • Navy • Midnight Green • Plum Burgundy

Offer in effect 'til Saturday, May 5.
Simpsons-Sears Health and Beauty (S) 24-Hour Teleshop: 386-3161
Simpsons-Sears, Hillside: 3190 Shelbourne Street. Lots of Free Parking . . . No Tickets, No Time Limit. (5-21)

WRONG RAIDS COST JOBS

WASHINGTON (AP) — Four federal narcotics agents were suspended Tuesday for mistaken-identity raids last week on the homes of two Illinois families.

In announcing this, Myles Ambrose, chief United States enforcer of drug laws, said he also was seeking an immediate grand jury investigation.

Ambrose, head of the office for drug abuse law enforcement, said the four agents — joined by 11 other agents from local police — stormed into two Collinsville, Ill., residences without approval of either the courts or their superiors.

"I have absolutely no intention of whitewashing or absolving them," said Ambrose.

He said the federal agents were being suspended with pay.

Mr. and Mrs. Herbert Giglotto and Mr. and Mrs. Donald Askey have said officers, dressed as hippies, subjected them to threats and physical and verabl abuse and damaged considerable property.

The Askews have filed a $100,000 damage suit.

Giglotto said his wife, wearing a negligee, was insulted in the foulest of terms and that he was knocked down and threatened with his life.

Slick List of Liberals' Gains Fails to Credit PC Pressure

By PAUL JACKSON
Times Ottawa Bureau

OTTAWA — Liberal party national headquarters here has started wide distribution of a long and slickly made up list of accomplishments achieved by the minority government between January and April this year.

The list, entitled 'Progress' and sent out under the signature of national communications director J. Roger Hebert, notes about 100 'accomplishments' as well as a number of "significant events" connected in one way or another to Liberal policies.

Covering such areas as agriculture, external affairs, housing, social policy, economic matters and transportation, the list tends to back up statements by some New Democratic Party officials that much has been accomplished by the minority government situation although Progressive Conservative House leader Ged Baldwin recently questioned this contention.

But in at least three instances, the list is bound to upset official Opposition MPs.

Under agriculture, as well as noting that Justice Minister Otto Lang, the minister in charge of the Canadian Wheat Board, has predicted a third consecutive record-breaking year for Canadian grain exports in 1973, the list suggests that one accomplishment of the Liberal government was Finance Minister John Turner's proposal to remove capital gains tax from family farms passing from one generation to another.

It neglects to say that this was a major plank in the Progressive Conservative election platform and that the Liberal government only agreed to it after being badgered almost day-in and day-out by Western Canadian MPs, the majority of which are Conservatives and New Democrats.

Under budget accomplishments, it notes that the Liberal government has now decided to adjust income tax rates and exemptions to the cost of living.

This again was a major election plank of PC leader Robert Stanfield during and before last year's election campaign. When Stanfield first raised his 'constant dollar' method of taxation in the House of Commons, Turner had rejected the idea outright and indicated that it was foolish and impossible to incorporate into the tax structure.

Discussing economic achievements, the list notes that the Liberal government created 200,000 new jobs in 1971, an additional 250,000 new jobs in 1972, and that Turner has predicted the government's policies will create another 300,000 new jobs this year.

But on Feb. 7, this year, during the daily Commons question period, Stanfield claimed that Turner had predicted in his May 1972 budget that 334,000 new jobs would be created in 1972 — not the 250,000 new jobs the Liberals now say they created. This means that the Liberals' 1972 job creation 'accomplishment' was apparently, according to Stanfield's figures, 84,000 below target.

In the Commons on Feb. 7, Turner tended to ignore Stanfield's point, suggested it was rather a matter for "debate," and said new job creation this year was "very encouraging." Also, the various Statistics Canada's figures used by the two parties don't match.

Other accomplishments noted:

—In external affairs: Canada joins the International Commission of Control and Supervision in Vietnam; recognizes the government of North Vietnam, and arranges to host the Commonwealth conference in Ottawa this August.

—In social policy: Ups old-age pensions and veterans allowances, approves and distributes more than $2.4 million to 338 projects under the New Horizons for the Aged program, acts on legal aid and compensation for victims of crime.

—On housing: Decides to spend $100 million annually over next five years on land assembly programs to control land costs, offers loans and assistance for co-operative housing projects, range of new moves to spur low-income housing.

—In consumer field: Promotes government committee on food prices, recommends food price increase review board, through budget abolishes federal sales tax on wide range of items.

—Through budget measures: Claims 750,000 low income Canadians dropped from tax rolls, previous tax cut measures moved on.

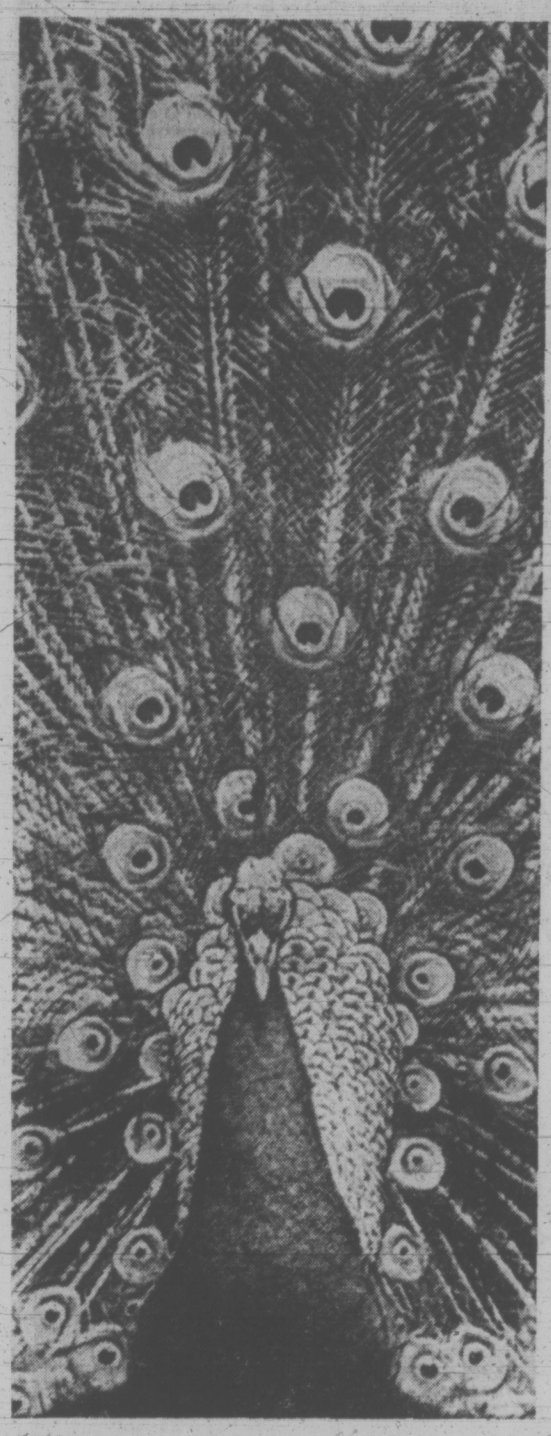

THE EYES HAVE IT for any peahen as spring turns a peacock's love to fancy and he shivers his tail to fluff out of little feather to show off his glory to the best effect. But as any neighbor of Beacon Hill Park can report, his glory appears to be entirely concentrated in his tail, and his evening serenade of love could be copied by a klaxon.

Royal Theatre Purchase Now Up to Councils

Individual councils will now decide the future of the Royal Theatre, recently put up for sale.

At an intermunicpal council meeting Tuesday representatives favored purchase of the theatre at Blanshard and Broughton.

Mayor Frances Elford of Oak Bay said she thought the purchase was a good idea as a land investment venture alone.

Ald. Sandy Noel of Saanich expressed interest and said he would take the matter back to his council.

Victoria Mayor Peter Pollen, the proponent of the scheme, said it had yet to be discussed by city council.

Pollen told the committee he thought a rough purchase figure of $250,000 could be divided 40 per cent Victoria, 40 per cent Saanich, 10 per cent Esquimalt and 10 per cent Oak Bay.

A pessimistic estimate of $60,000 a year losses would be divided the same way, he said. (The city's McPherson Theatre loses about $20,000 per year.)

David Mooney, president of Famous Players Realty Ltd., the real estate arm of Famous Players Theatres, said he thought the Royal could be run as a part-time movie theatre, thus cutting losses.

Pollen thought the major issue was whether the Victoria Symphony Orchestra would lose its concert hall.

Mooney was reluctant to name any sale figure.

TORONTO PAPER GAY LIB TARGET

TORONTO (CP) — Fifteen protesters from Toronto's Gay Liberation Movement demonstrated in front of The Star today to protest the newspaper's refusal to advertise their newspaper for homosexuals.

Movement members handed out pamphlets explaining that they were demonstrating to obtain publication of their advertisement and discrimination against "gay people" in the newspaper's classified section and to have The Star give "fair and honest coverage to events relating to the gay community."

The Star's director of marketing, Lionel Mohr, said the advertising was refused because "The Star considers itself to be a family newspaper."

After The Star refused to publish the advertisement, the Gay Alliance Towards Equality complained to the Ontario Press Council which found that The Star had discriminated in refusing to publish it.

Mr. Mohr said The Star is reviewing its standards for advertising in the light of the council's decision.

SIMPSONS Sears

Versatile Pulse-Action Oster Blender

Simpsons-Sears Low Price

32.98

Good quality mixer has 6 speeds with pulse action on three speeds. Liquefy, puree, grate, chop and much more with this easy-to-use blender. Choose from colors of Avocado, Beige or Harvest Gold. Made from high-impact plastic base and glass jar. Has big 5-cup capacity. See it today at Simpsons-Sears.

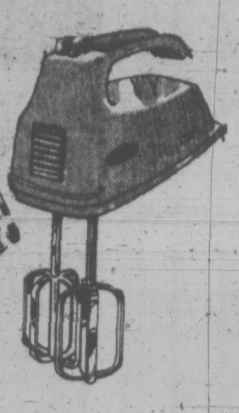

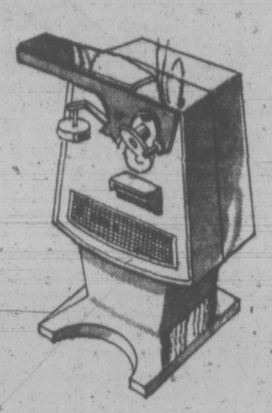

Just Say "Charge It"

Kenmore Mixer
3-speed hand mixer with chromed steel ejectable beaters. White only. Cord included ..... Ea. 8.99

Can Opener
Can and bottle opener with chromed steel mechanism and plastic housing. White only ..... Ea. 9.99

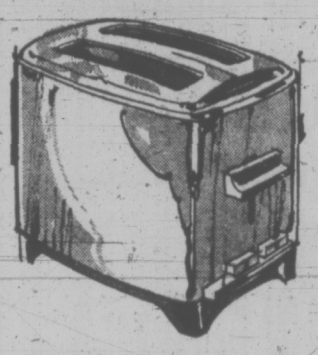

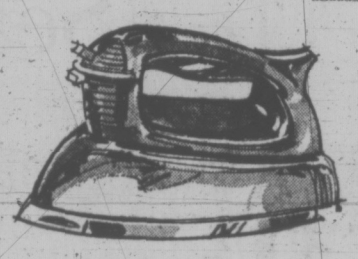

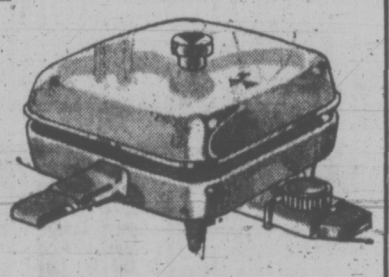

Pop-Up Toaster
Automatic. Lets you select desired shade. Chrome plated steel with black end panels. 2-slice ..... Ea. 9.99

Steam/Dry Iron
Constructed with rust-proof stainless steel water tank, cast aluminum sole plate and high-impact plastic handle. Available in black only. Excellent value ..... Ea. 9.99

Lightweight Frypan
Fast-cooking, lightweight frypan with big 10" surface. Has detachable cord/thermostat. Made from stamped aluminum. Black handle. 10" square size ..... Ea. 9.99

Simpsons-Sears: Electricals (34) Teleshop 386-3161

Simpsons-Sears, Hillside: 3190 Shelbourne Street. Lots of Free Parking . . . No Tickets, No Time Limit (5-13)

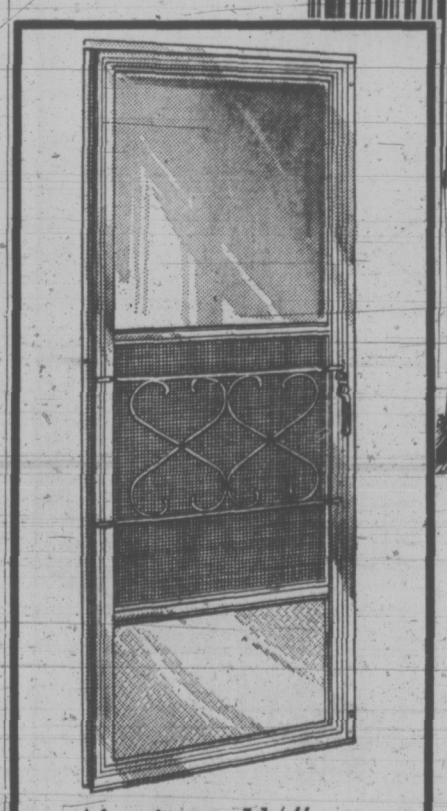

Aluminum 1¼" Storm/Screen Door

Simpsons-Sears Low Price

32.97 to 44.98

Excellent quality storm/screen doors made from 1¼" extruded aluminum. Features 100% poly-pile weather stripping for added insulation. Has fully adjustable window ratchet with lock position every 1½". Doors are available in all standard sizes in right and left-hand hinge. Choose from unfinished aluminum or White enamel. Grills are optional at extra cost.

SIMPSONS Sears

Convenient all-season storage sheds are strong and durable

6'x7' size

99.97 ea.

Simpsons-Sears Building Supplies (64) Phone Enquiries 388-9111

All-steel sheds for durability and strength. Mid-wall bracing on all four walls for greater rigidity. New side and rear base rails permit easier attachment of floor (sold separately). Corner gusset plates for ground anchors (sold separately). New, stronger, more massive roof edge trim and gutters.

6x7' size—all inside parts are White enamel over galvanized steel ..... ea. 99.97

10x9' Deluxe size—3 roof beams, rafters. Woodgrain embossed wall panels. New door style ..... ea. $199

6x5' size—Inside parts are enamel over galvanized steel ..... ea. 69.97

Simpsons-Sears, Hillside: 3190 Shelbourne Street. Lots of Free Parking . . . No Tickets, No Time Limit (5-16)

These Men Pry Open Doors to New Frontier

CORNELL
. . . we're pioneers

By PAT DUFOUR, Times Staff

Tropical fish or killer whales — it doesn't matter.

They — and a range of water mammals in between — have had a strange effect on more than 100 scientists who finish a three-day conference at The Empress today.

These men, from many parts of the world, are caught up in the challenge of prying open one of medical science's newest frontiers.

Members of the International Association for Aquatic Animal Medicine, they probe the mysteries of underwater life with the fervency of fanatics.

Dr. Lanny Cornell, veterinary consultant for Marineland of the Pacific in Los Angeles and association president, explains:

"We become very heavily addicted; we're pioneers in our own way, just like the people who opened up the west.

"So little was known 10 years ago when study of marine mammals really began. We've made many subtle breakthroughs. Now specific testing procedures are being carried out that have not even been attempted on domestic land animals."

Cornell is typical of those at this week's conference. In private practice he specializes in horses. But since he became connected with the Los Angeles oceanarium, every available moment is spent studying the sea's creatures.

Using his private plane, he studies them in their natural habitats. He's taken up scuba diving to help him round out his knowledge.

He recoils instantly when you mention those who protest the keeping of whales, dolphins and other animals in captivity.

"The goal of oceanariums and aquariums is not to have animals in captivity but to learn as much as possible about their disease and parasite problems.

"There are groups of marine animals that in their normal day-to-day lives, because of disease and overcrowding, have a mortality rate of more than 80 per cent of their total population in a period of two or three years. Some have been almost wiped out by disease and parasites."

Cornell says that people who keep marine animals for show purposes are as dedicated in their desire to keep the animals well and understand them better.

"We can conceivably find out what disease is threatening a colony of seals on an island. We can go out and vaccinate them or check the disease process in some way and save an entire group of animals."

Cornell asserts that, rather than adding to their stocks by capturing more animals, aquariums around the world are more interested in establishing colonies where their animals can breed.

Births of dolphins and other animals have taken place at the Los Angeles oceanarium, another at San Francisco, Seaworld of San Diego, Marineland of Florida and several in Europe.

The biggest reproduction triumph, though, took place at Sealife Park in Hawaii.

"This was a combination of two different species of dolphins," Cornell said, "and that could only take place in captivity!"

Quebec Unions March To Protest Jailings

MONTREAL (CP) — Labor unionists, estimated by police to number about 12,000, marched peacefully through downtown Montreal Tuesday to celebrate May Day and protest the jailing of three Quebec labor leaders.

The three-mile march had a festive air, although signs denounced the jailing of labor presidents Marcel Pepin of the Confederation of National Trade Unions, Louis Laberge of the Quebec Federation of Labor and Yvon Charbonneau of the Quebec Teachers Corp.

Demonstration marshalls kept the march flowing smoothly over the parade route. Police officers were conspicuous in their absence. About 30 of them concentrated on clearing traffic.

A similar demonstration in Quebec City attracted about 1,700 marchers and was as quiet as its Montreal counterpart.

Smaller demonstrations were staged elsewhere in Quebec and police reported no incidents in any of them.

The three union leaders are to meet today with the director of Quebec detention centres to discuss parole, a QFL official said Monday.

Laberge, Pepin and Charbonneau are serving one-year sentences in Orsainville jail near Quebec City for contempt of court for urging certain workers to ignore back-to-work injunctions during a public service strike a year ago.

Last Friday premier Robert Bourassa indicated the three could be paroled with full freedom of speech if they so requested. They have served the normal minimum 30 per cent of their sentences.

Just before the march, Premier Robert Bourassa, interviewed on a CBC news program, said he is not opposed to the union movement and considers it a "precious tool of progress in any society."

WAS THEIR DOING

However, he added, the three imprisoned labor leaders "defied the law in a very acute situation . . . so I took action and I think I had the support of almost all the population of the province."

May Day Murder Hunt

MADRID (UPI) — Authorities launched a nationwide hunt today for the killers of a policeman in May Day violence, the first such reported murder since 1939 when Generalissimo Francisco Franco came to power.

Police said they were holding 145 persons in an effort to trace the attackers who killed policeman Jose Antonio Fernandez Gutierrez, 20, in Madrid during a demonstration. Six other policemen were wounded during the attack.

Police said attackers carrying red Hammer-and-Sickle knives, pinned Gutierrez to the ground and cut his throat.

Gutierrez, who was newly-graduated from a police academy, died en route to the Francisco Franco hospital.

$63,000 TO STUDY HAWKING

OTTAWA (CP) — Hawkers and vendors in six cities of Malaysia, Indonesia and the Philippines will be the subject of a study financed by $63,000 of Canadian money, it was announced today.

The money will be provided in the form of a grant from the International Development Research Centre, a Canadian government agency.

The centre says its new study, to be pursued by investigators in the countries involved, is designed to draw a complete picture of the hawkers' role and to help set policies to improve their function.

Enjoy a Carefree Sunflight Holiday

HAWAII 2 WEEKS FROM $329.

• Fly on P.W.A. private jets. Relax and enjoy your complimentary in-flight meals and bar. Choose from the Outrigger West, Kuhio or Holiday Inn Hotels, all air-conditioned.

And, if you wish, you can spend one week in Honolulu and one week in Maui.

Departures: Sat. June 30, July 14, 28, Aug. 11, 25, Sept. 8, 22, Oct. 6, 27.

FOR MORE INFORMATION AND A FREE COLOUR BROCHURE — JUST CALL:

WESTERN CANADA TRAVEL SERVICE
729 JOHNSON STREET
385-1115

Sunflight

WELLBURNS
PANDORA AT COOK

COTTAGE ROLLS Lb. 99c

PORK CHOPS End Cut Lb. 89c

LOCAL RHUBARB 2 LBS. 29c

CAULI-FLOWER Each 29c

FRESH LETTUCE 2 for 39c

NALLEY'S DILL PICKLES 48-oz. Jar 79c

RUPERT FISH CAKES 2 for 89c

CASHMERE TISSUE 4 Rolls 49c

VIVA TOWELS 2 Rolls 59c

NABOB STRAWBERRY JAM 48-oz. Tin 1.49

KRAFT CHEESE SLICES Singles 2 lbs. 1.89

WESTERN FAMILY COFFEE Reg. lb. 89c

MANDARIN ORANGES 4 Tins 1.00

SAVE WITH WESTERN FAMILY BRANDS

BRECK SHAMPOO DRY, OILY, Normal 15-oz. 1.49

DANDRUFF 6-oz. 99c

CREAM RINSE 15-oz. 1.49

Open Thursday and Friday 'til 9:00. We Reserve the Right to Limit Quantities.

WELLBURNS

SIMPSONS Sears

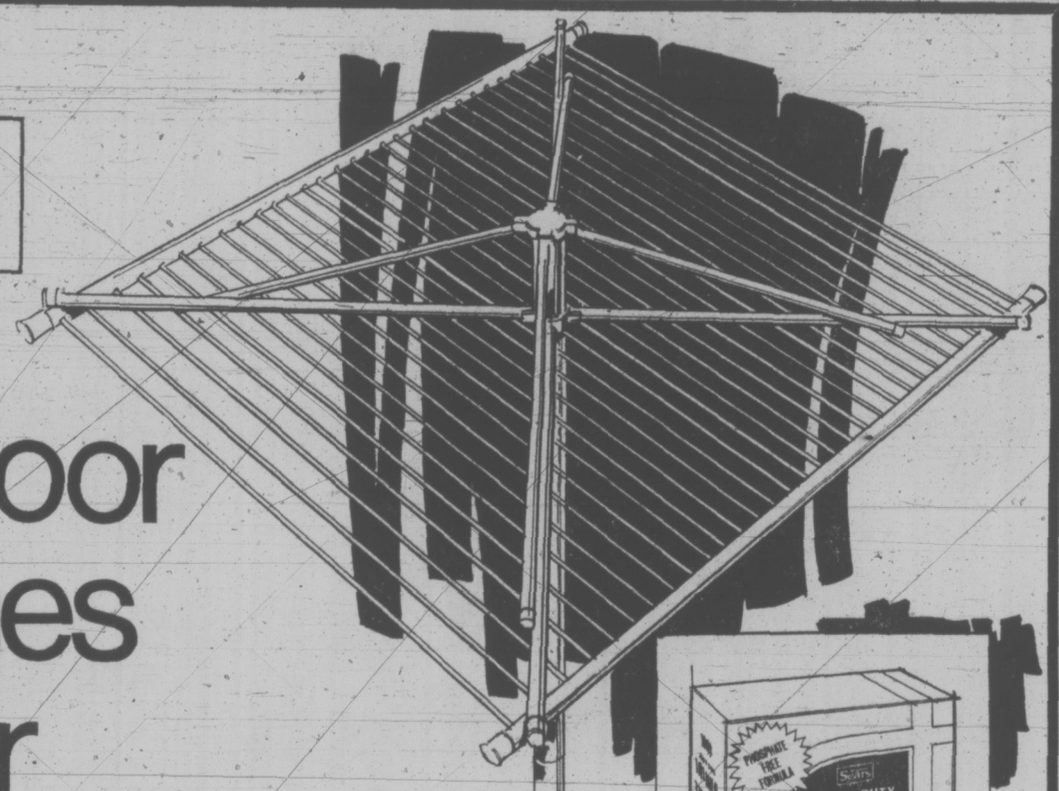

Outdoor Clothes Dryer

Sale Price 18.97

Put the sunny freshness of the great outdoors into your laundry. Use our super revolving dryer. There's 240' of rayon line, plastic coated for easy cleaning . . . long enough to hang a bedsheet full length. Centre pole and arms of galvanized steel won't rust; stand up to the weather. Folds up easily for storage. Ground tube included.

Heavy Duty Detergent

Heavy-duty cleaning power for big jobs. 20 lb. box does 80 washloads. (Use as directed.) No phosphates, NTA or enzymes.

Reg. 6.99 Sale Price 6.49

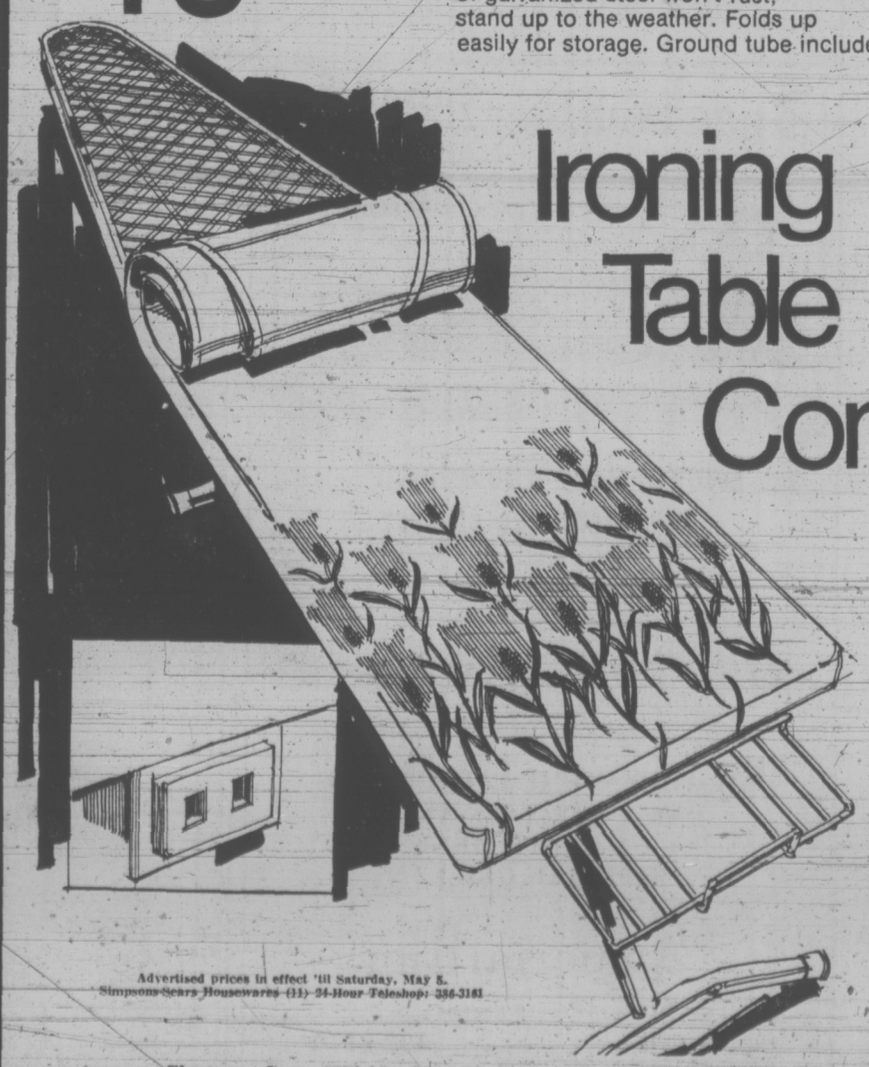

Ironing Table Combo

Simpsons-Sears Low Price 13.97

Iron out drudgery and sit down in comfort with this steel portable. Makes ironing a breeze. Mesh top provides faster, cooler ironing. Electrical outlet with 6' cord lets you iron in front of TV or a bright window. Chrome-plated slide-away iron rest. Cheery print heavy cotton cover; thick cotton & foam pad. Drawstring closure for tight fit.

26' Wooden Indoor Clothes Dryer

Simpsons-Sears Low Price 7.99

Indoor dryer for drying clothes in apartments or on rainy days. Plastic covered wooden dowels give 26' of drying space. Folds away for easy storage.

Advertised prices in effect 'til Saturday, May 5.
Simpsons-Sears Housewares (11) 24-Hour Teleshop: 386-3161

Simpsons-Sears Hillside: 3190 Shelbourne Street. Lots of Free Parking . . . No Tickets, No Time Limit.

(5-9)

1,000-year-old monk answers stare

Glazed stoneware tomb guardian is truculent figure

TIME BARRIER FADES AS VIEWER WANDERS THROUGH COLLECTION OF HISTORY'S FINEST ART WORKS

Artists' Skill Preserves Creativity of Yesteryear

By AUDREY JOHNSON
Times Staff

Walking through the doors of the Greater Victoria Art Gallery is like walking back through time.

The centuries fall away and one is face to face with the antique past and a craftsmanship unsurpassed in 5,000 years of man as an artist.

Three thousand years before Christ, knowing fingers coiled wet clay into the lovely swelling shape of a great pot, decorated it with the filigree tracing of lines and there it stands, mute evidence of a creativity that conquers time.

This is the Royal Museum loan exhibition of its fabulous collection of masterpieces of Chinese art. It will be on view at the Moss Street gallery until June 3.

Official opening ceremonies were performed Tuesday by Lt. Gov. Walter S. Owen.

But despite the antiquity, despite the record of artistic achievement that bridges many centuries, there is present in this show an abundant, almost unprecedented sense of life and immediacy.

An aura of immense vitality surrounds the many human and animal figures; an exuberance as well as sensitivity invests the form and decoration of other ceramic and metal pieces.

★ ★ ★

One receives the impression that these early Chinese artists and craftsmen viewed life with a serenity, a timelessness and a joy unknown today.

There are tiny grave figures, smiling peacefully at eternity or showing off athletic prowess.

Tomb guardian warriors — ceramic busts about one-quarter life size — are falstaffian in character or seem to reflect some aggressively jovial figures of the Italian renaissance, although they originated in the early eighth century.

★ ★ ★

Observing the Greek key pattern worked into bronze votive utensils that date from 1,500 to 1,028 BC, sets one wondering even more about origins of design and motif.

These bronzes of the Shang Dynasty are among the greatest achievements of all time in metal working. The intricacy and refinement of decoration suggests an astonishingly advanced culture.

Standing on his lotus pedestal, a near-life size monk gazes at the gallery and its visitors in urbane contemplation.

Nine hundred pounds of carved and delicately pigmented white marble, he has been watching the passing parade in one place and another for more than 1,000 years.

★ ★ ★

A remarkable contrast is the glazed stoneware figure, dated AD 1524, superb in its muscular tensions and vigor and delectable in coloring.

There are more than 150 pieces in this, the greatest exhibition of its kind ever shown in Western Canada. It has been made available to the Victoria Art Gallery as reciprocation for the loan to the ROM of the Gallery's great Japanese collection last December.

Jade and gold and silver-gilt objects, vases and bowls that epitomize the finest elements of design, and paintings are among the riches that will keep the visitor browsing for hours.

FARM COSTS UP 10% IN YEAR

OTTAWA (CP) — The cost of running a farm in the first quarter of 1973 was 10.2 per cent higher than in the same period last year, Statistics Canada reported Tuesday.

The agency said the farm input price index rose from 144.4 in the last quarter of 1972 to 153.2 in the first quarter of 1973, an increase of 6.1 per cent in the last three months alone.

The latest price index is up 14.2 from the 139.0 reported for the first quarter of 1972.

The index uses 1961 prices as a base of 100. The farm input price index is calculated using preliminary figures collected for the first quarter of 1973.

The farm input price index was pushed up by an 18 per cent increase in the cost of livestock feed, a 15.3 per cent increase in the cost of feeder cattle and a 31.1 per cent increase in the cost of seed.

The eastern price index rose 7.6 per cent to 155.8 from 144.8 in the fourth quarter of 1972.

The western price index rose 4.4 per cent to 150.2 in the first quarter of 1973 compared to 143.9 in the fourth quarter of 1972.

Items which contributed to the upward movement of the index were hired labor, machinery and motor vehicle operation and building replacement.

In eastern Canada, the rising cost of fertilizer and mortgage credit pushed up the index.

Compared to a year ago at this time, the price index is up 12.4 per cent in the east and 7.7 per cent in the west.

Climbers Killed

BERGAMO, Italy (AP) — A snowslide swept away a shelter in the Alps north of here Sunday, killing three Italian climbers and injuring a fourth, a survivor reported. He said the shelter was at an altitude of about 6,500 feet, near Valbondione.

The further adventures of Hermie, Oscy and Benjy.

in CLASS OF '44'
Mature Entertainment
ODEON 1
780 YATES STREET
383-0513
Starring Gary Grimes, Jerry Houser
Doors 6:45 p.m.
Shows 7:10 and 9.10

THE MIRISCH CORPORATION presents
BURT LANCASTER
ALAIN DELON
PAUL SCOFIELD in A MICHAEL WINNER Film
"SCORPIO"
PG United Artists
ODEON 2
780 YATES STREET
383-0513
Mature Entertainment
Doors 1.00 p.m.
Shows 1:15, 3:10, 5:10, 7:05 and 9:10
HURRY ENDS THURSDAY!

NOTICE . . .
THE BIG 8
No Roller Skating Tonight because of outdoor show
ESQUIMALT SPORTS CENTRE

GEM Theatre Sidney
PARAMOUNT PICTURES IS PROUD TO ANNOUNCE THE RETURN OF THE GREATEST FAMILY ENTERTAINMENT OF ALL TIME!
Cecil B. DeMille's The Ten Commandments
TECHNICOLOR
NIGHTLY AT 7:45 P.M.

MING'S KITCHEN
CHINESE FOOD DELIVERY
384-4323
809 YATES STREET

HURRY! ENDS THURS.
ROSS HUNTER'S Musical Production of
LOST HORIZON
Haida
808 YATES
382-4278
EVENINGS AT 7:00, 9:20.
MATINEES: Wed., Sat., Sun. 2:15
Adults $2.50
Children and Golden Age $1.00

An Exquisite Swedish Film
Judith Crist New York
The Emigrants
MAX VON SYDOW — LIV ULLMANN
4th WEEK IN VICTORIA
General — Warning: Occasional use of coarse language.
—B.C. Director
COUNTING HOUSE CINEMA 1
Broad at Broughton
383-3434
Positively Ends Thursday
One Complete Show Only 8:00

WINNER OF 8 ACADEMY AWARDS
BEST ACTRESS LIZA MINNELLI
BEST SUPPORTING ACTOR JOEL GREY
BEST DIRECTOR BOB FOSSE
BEST CINEMATOGRAPHY
BEST FILM EDITING · BEST SOUND
BEST MUSICAL SCORE
BEST ART DIRECTION
Cabaret
feature nitely 7&9
mature
fox cinema
quadra at hillside 382—3370
ENDS TONIGHT!

Jean Pierre and Claude Jade in
Francois Truffaut's
BED AND BOARD
Ends Thursday
COUNTING HOUSE CINEMA 2
Broad at Broughton
383-3434
Best French Picture of 1971
JEAN-CLAUDE BRIALY
in A film by
ERIC ROHMER
CLAIRE'S KNEE
Color
Mature Entertainment
Bed and Board at 7:30
Claire's Knee at 9:05

the IRISH ROVERS
"IN CONCERT"
McPherson Playhouse
May 4th, 5th, 8 p.m.
$5.50, $4.50
at Box Office
A CIVI and SOUNDS OF THE WORLD Presentation

Winner of 3 Academy Awards!
LAST FEW DAYS
RICHARD HARRIS
VANESSA REDGRAVE
FRANCO NERO
General Entertainment
CAMELOT
A LOVE STORY SET TO MUSIC IN PANAVISION AND TECHNICOLOR
Once Nightly at 8:00
Doors Open 7:30
OAK BAY
2184 OAK BAY AVE.
598-2213
EVENINGS ONLY
Adults $1.75
Students $1.50
Golden Age $1.00
Children 75c

MOVIE GUIDE
A MOTION PICTURE THAT CELEBRATES THE TIMELESS JOY OF ORIGINAL INNOCENCE.
Franco Zeffirelli
HIS FIRST FILM SINCE "ROMEO & JULIET"
"Brother Sun Sister Moon"
General Entertainment
CAPITOL
805 YATES—384-6811
TECHNICOLOR PANAVISION
Ends Thurs.
Wed. at 1:00, 3:00, 5:00, 7:00, 9:10
Thurs. 7:00 and 9:10 Only

HELD OVER—2ND HILARIOUS WEEK!
WALT DISNEY Productions'
The WORLD'S GREATEST ATHLETE
CORONET
836 YATES ST.—383-6414
CHILDREN 75c
DOORS NIGHTLY 6:30 p.m.
SHOWS at 7:00 and 9:00 p.m.

WINNER OF 2 ACADEMY AWARDS
HELL UPSIDE DOWN
THE POSEIDON ADVENTURE
Color
General Entertainment
"WARNING—Some swearing." — R. W. McDonald B.C. Director
ROYAL
805 BROUGHTON—383-9711
Daily 1:10, 3:00, 5:00, 7:00, 9:05.
Last Complete Show 9 p.m.
Golden Age $1.00; Children 75c.

LAST 2 DAYS!
YOU HAVEN'T SEEN ANYTHING UNTIL YOU'VE SEEN EVERYTHING *
Woody Allen's "Everything you always wanted to know about sex * BUT WERE AFRAID TO ASK"
United Artists
WARNING: Very frank sex comedy, coarse language and swearing.—B.C. Director.
Allen Funt's
"What Do You Say to a Naked Lady?"
COLOR by DeLuxe
United Artists
WARNING: Documentary with nudity and sex.—R. W. McDonald, B.C. Director.
TILLICUM Drive-In
BURNSIDE AT TILLICUM—382-7531
Gates 8:15
Show 8:45

FOLLOW THIS VICTORIA
ENTERTAINMENT GUIDE

BUTCHART GARDENS. NOW BURSTING INTO BLOOM AS THEY PRESENT "SPRINGTIME '73". For this special event, planning started almost a year ago . . . skilled and dedicated gardeners, working together, pooled their knowledge and ideas. Aided by an exceptional growing season, SPRINGTIME '73 has turned out to be one of the highlights in the history of these famous gardens. To add to your pleasure, go via the scenic route—Highway 17 onto Keating Crossroad to the Gardens, return via 17A. Visit the Dominion Observatory as you pass (it's free). Spotted with dogwoods, the Countryside is simply grand! Delicious lunches and afternoon teas served every day 11 a.m. to 5 p.m. Continuous coffee bar service. Gardens open every day 9 a.m. to 8 p.m. For further details phone 652-2222.

FABLE COTTAGE—Open daily from 9:30 a.m. Enjoy the lighthearted antics of Canada's finest ANIMATED ADVENTURE, as you approach FABLE COTTAGE. See this architectural masterpiece created by a handicraft genius. 5187 Cordova Bay Road (Scenic Marine Drive) or via Hwy. 17 (Enquire about bus connections). A camera is a MUST!

OTHER WORLDS AND OTHER TIMES COME ALIVE at the ROYAL LONDON WAX MUSEUM, where you see "Royalty", biblical characters, fairytale creatures — the famous and the infamous. Across from the Parliament Buildings, every day 9 a.m. to 9 p.m. All the family has a front row ticket. 388-4461.

THE OLD FORGE—Dancing six nights a week to the fabulous sounds of the Brothers Forbes in one of Canada's largest and most luxurious night clubs. Excellent late evening menu. No tables reserved after 9:00 p.m. Fridays or Saturdays, Strathcona Hotel, 919 Douglas St. 383-7137.

Don't dilly dally, dial 385-6787 and highlight your evening's entertainment at the WIG & DICKIE CABARET in the Wilson Motor Inn, 850 Blanshard St. Starting at 8:30 p.m. Tuesday thru Saturday with George McDowall and the Lads of Pig and Whistle fame.

THE PERSIAN ROOM, CENTURY INN — Show your Mother that she is something special, treat her to a dining experience in the Exotic Persian Room. Make reservations now for the special Mother's Day Brunch or Dinner by phoning 383-1151.

CLASSIC CAR MUSEUM AND GIFT SHOP, 813 Douglas St. (behind the Empress), 9 a.m. to 6 p.m.

UNDERSEA GARDENS—World's most beautiful garden at the bottom of the sea. 9 a.m. to 9 p.m., Inner Harbor.

SEALAND At Oak Bay Marina. Continuous Killer Whale, Sea Lion, Seal Shows — 10 a.m. - 5 p.m. Daily.

Charter fishing. Salmon Hunter I and Salmon Hunter II. Now available. For further information and reservations phone Pedder Bay 478-2268.

Bacchanalia Cabaret
388-6684, 905 Esquimalt Rd.
(Kitty corner from Maverick Market)
Open 9—2 a.m. Tues. — Thurs.
8:30—2 a.m. Fri., 8—1 a.m. Sat.
"ROCKY'S BACK FROM EUROPE"
and now Managing the Bacchanalia featuring music by the sounds of "SMILE"

Boogie to "Showdown"
at THE BROWN JUG CABARET
1318 BROAD
Above the Old British Fish & Chip Shop
Cover Charge $1.00

Businessmen Luncheon
DAILY SPECIALS AND A LA CARTE MENU
"IMPERIAL GRILL"
in the
Imperial Inn
"The Inn for all Reasons"
1961 Douglas 382-2111

IT'S OPEN HOUSE
...as we celebrate 60 years of teaching the world to dance.
Live! Stop watching all the fun. Start joining in! Learn to "touch" dance. Hold your partner again. It's a beautifully "moving" experience.
We've got a great year planned for you: parties, dance competitions, niteclub outings—a social whirl to make—and keep—your life more exciting.
• Be with people!
• Gain self-confidence!
• Escape from tension and boredom!
Start it all happening now . . . at our 60th anniversary Open House. Discover a new fun world that you'll want to be part of!
Arthur Murray 60th year
SPECIAL OFFER
A $50 Dance Course now for only $10. Limited offer to new adults only.
Food, Fun, Friends. Join us!
Arthur Murray
FRANCHISED DANCE STUDIO
715 Yates St.
385-1476
© 1972 Arthur Murray, Inc.

Education Commission Rejects Red-Tape-Bound Conventions

John Bremer's commission on B.C. education is not really a commission.

The public thinks of a commission as five people who go out, find a problem and solve it in a lengthy report, 45-year-old Bremer says — but he doesn't intend to work that way.

"This commission is a process not embodied in a product," he explained Tuesday after announcing the first details and first appointments to his investigative mission into B.C. education.

Bremer who was given a three-year appointment last fall to study B.C.'s education system, described only a very loose structure for the commission, saying the people appointed to work with him must decide how best to organize their investigations.

The main problem, he said, was trying to get as many people involved as possible without setting up a tremendous bureaucracy. He hopes eventually the commission will be on an on-going structure encompassing total community involvement in evaluation of B.C.'s education.

The new Chief Commissioner of Education announced 25 initial appointments to the commission, with at least 10 more names soon to be added to the list. The positions are voluntary with the government paying only the members' expenses.

Eight of the appointments are to a "general" advisory board, made up of people from all walks of life who Bremer says will speak on behalf of the general and public interest.

The other, 17-member special advisory board, is made up of people representing special education institutions or interest groups such as the B.C. Teachers' Federation, the B.C. School Trustees' Association and B.C. universities.

All people appointed so far either submitted their own names or had their names submitted by someone else, Bremer said, adding that anyone wishing to volunteer their services should write to him at the department of education.

The Chief Commissioner says he plans initially to meet with the two advisory groups once a month in Vancouver.

BREMER
. . . unstructured

'POLITICAL QUAGMIRE' FEARED FOR PIPELINE

By BRUCE LEVETT

WASHINGTON (CP) — Senator Henry Jackson, chairman of the Senate interior committee, today described Canada as "a political quagmire."

Opening a two-day hearing into the stalled Alyeska oil pipeline across Alaska, the Washington state Democrat suggested that before any consideration is given to building a pipeline through Canadian territory, a formal U.S. treaty should be enacted.

Jackson said he is fundamentally in favor of two pipelines eventually — one across Alaska and one going south through Canada to the U.S. Midwest.

However, he felt it is vital for the Alaska route to be used first because that line can be completed faster.

"It would be the height of impudence to build a pipeline across Canada without a treaty," he said.

"The Canadians could do a job on the U.S. consumers if they wished, raising prices and taxes. With a treaty we could work out a consolidated method with Canada for moving the oil.

"Politics in Canada are extremely complicated—the premier of British Columbia wants to bring the pipeline down through the Peace River country. My suggestion is to get the oil from Alaska by the Alaskan route, meanwhile negotiating with Canada for a second route."

Jackson claimed that there are "terrible problems" between Ottawa and the provinces.

"The Trudeau government stands or falls on what the New Democratic party does.

"As you know, the premier of B.C. is a member of that party and he wants the route down through B.C. half-way by rail, to the Washington area.

"Canada right now is a political quagmire."

Abortion Rate High

ALBANY, N.Y. (AP) — There were more abortions than births last year in New York state, the state health department reported Tuesday. Sixty per cent of the 278,600 abortions were performed on out-of-state residents. The number of births was 252,278, all state residents.

Cedar Hill Centre Seen As End to Parochialism

An end to municipal parochialism in Greater Victoria is symbolized in Cedar Hill Community Centre, Saanich Mayor Hugh Curtis said Tuesday at the opening of the $315,000 structure.

The mayor noted that the building, declared open by Lieutenant-Governor Walter Owen, is only a few feet from the Saanich-Victoria boundary and within easy distance of Oak Bay.

People not only from the Saanich side of Cedar Hill-Cook-Maplewood area, but from any part of Greater Victoria are welcome and expected to use the building, Curtis said.

Residents of the outer municipalities have relied too long on recreation facilities supplied by the city of Victoria taxpayer, he said.

Saanich now has four major recreational facilities, Esquimalt has a sports complex and Oak Bay is planning one, he noted.

Indoor recreation chairman Ald. Fred Severson echoed a similar viewpoint: "I don't recognize recreational boundaries."

The lieutenant-governor headed a guest list of about 200 persons who toured the building overlooking Cear Hill golf course.

Planning for the building, which began two years ago, was done by five aldermen and four citizens who were praised by Curtis. They are: Mrs. Louise Mason, Lyn Crawford, N. R. Zapf and Gerry Emery. Ald. Alan Newberry was chairman, supported by aldermen William Campbell, Leslie Passmore, William Noel and Fred Severson.

Housing Plans On View

The public is invited to view first hand the plans for a co-operative housing complex, Victoria's first.

At a general meeting Tuesday Pioneer Co-operative Housing Society decided to stage a showing of plans for the 60- to 70-unit scheme planned for a 4.3-acre site in Vic West, in the McCaskill Street area.

The showings — the first at Centennial Square Saturday and another at Shelbourne Plaza on May 26 — will be an effort to create a demand for the units.

Spokesman for the society, Peter Kagis said 20 units of the complex have already been spoken for.

He said estimated construction start has been set for late summer.

Some 20 members looked at sketch plans and discussed servicing, decision-making and design with architects Gerry Sager and Ray Goldsworthy at Tuesday's meeting.

Priorities mentioned were the need for carports, and maximum possible amount of fenced yard with each unit.

Another meeting, Thursday, May 17, was set for further discussion.

Kierans To Speak On Fuel

Eric Kierans, the former Liberal communications minister who split with his party over economic policy, will speak at the annual meeting of the Women's Canadian Club on Tuesday at 2 p.m. at McPherson Playhouse.

He will speak on the topic, Oil and Gas: Here We Go Again.

Kierans has continually criticized the federal government for "selling out" Canada's natural resources to multi-national corporations.

Kierans is a leader in the fight against the Mackenzie gas pipeline which he describes as "the current frantic scramble to export our wealth, our reserves of gas and oil in the Mackenzie Delta, to the United States.

DOCTORS MISS FATAL INJURIES

WINNIPEG (CP) — A provincial medical examiner told an inquest Tuesday he could not understand how two doctors failed to notice four fractured ribs and a thorax puncture when a woman was brought to St. Boniface Hospital after a traffic accident.

Dr. Denton Booth expressed the opinion the woman would not have died if she had been properly diagnosed and treated at the hospital.

Dr. Booth testified at the inquest into the death last June 2 of Anita Vanelslander, 47.

Court was told Mrs. Vanelslander was brought to the hospital after the accident May 6. She was examined, X-rayed and discharged.

Two days later she visited a doctor at the Manitoba Clinic, was admitted to Winnipeg General Hospital and treated for a chest infection, and discharged May 16. She was readmitted May 24 suffering from shock and acute lung infection, and her condition deteriorated until her death.

Dr. Booth said four fractured ribs on the woman's right side and a puncture to the left thorax were "most obvious" on initial X-rays taken at St. Boniface Hospital.

Dr. Roman Chubaty, who first examined the woman, said she complained of pain in her lower back and left side. He said he found no evidence of injury to the right side of her chest or her respiratory system. He ordered X-rays of her spine and left side.

Dr. Chubaty said his attention was directed to the area about which the patient complained and he did not notice the fractures. He agreed it was possible Mrs. Vanelslander, stunned by the accident, may have confused left and right.

There was no radiologist on duty when the woman was brought in. Dr. Donna Semelka, a staff radiologist, testified she examined the X-rays two days later but also directed her attention to the left side and did not see the fractures on the right.

Provincial Judge Robert Trudel reserved his finding until May 8.

Election Delayed

BURNABY (CP) — Council has changed the date for the mayoralty byelection to June 23 from June 16 to allow candidates more time to seek nominations. Mayor Robert Prittie steps down June 1 to take the post of assistant deputy of provincial municipal affairs.

Keenleyside Elected By Frontier

Hugh Keenleyside, former co-chairman of B.C. Hydro, has been elected to the board of governors of Frontier College in Toronto.

Keenleyside, 3470 Mayfair, Saanich, joins George Cook of Simon Fraser University, the other B.C. representative on Frontier's board.

Keenleyside is a former Canadian Ambassador to Mexico, and deputy minister of mines in Ottawa.

Frontier College sends volunteer teachers into Canada's outlying regions to provide educational opportunities to working men and women. Last year 16 field workers served in B.C.

PANEL TALK ON HARBOR ON MAY 11

Mayor Peter Pollen and three aldermen will discuss the need to revive the inner core of Victoria for people in an illustrated panel discussion May 11 at 7:30 p.m. in Newcombe Auditorium.

Aldermen attending will be Sam Bawlf, Mike Young and Alf Hood.

Discussion on pedestrian malls and parks versus one-way streets and highrises will be illustrated with slides and film.

Woolco™ PALM SALE
THIS WEEK ONLY
AUTOMOTIVE CENTRE
OUR FINEST 4 PLY POLYESTER CORD TIRES
Hallmark PREMIUM V
2 FOR $39
blackwalls E78-14 (735) F78-14 (775)
White Walls only $1.43 more
• No charge for tire mounting
• No trade-in required
• No additional freight charges
LONGER MILEAGE OUTSTANDING WEAR
2 FOR $43
blackwalls
G78-14 (825) G78-15 (825)
White Walls only $1.43 more
2 FOR $52
available in whitewalls only
H78-14 (855) H78-15 (855)
L78-15 (915)
MILEAGE GUARANTEED 30,000 MILES OR 30 MONTHS
USE YOUR CREDIT just say "CHARGE IT"

DRY CHARGED POWER BATTERIES
ALL SIZES, ONE-PRICE
36 MONTH
$20 with exchange
Dry charged for three years of dependable high performance power. No installation charge. No additional freight charges. 12 volt.

COMPLETE BRAKE OVERHAUL
44.50 drum type
Most North American Cars
HERE'S WHAT WE DO ON ALL 4 WHEELS
• Install premium brake linings
• Resurface drums
• Rebuild wheel cylinders
AND MORE
• Bleed, flush, and refill system
• Inspect master cylinder
• Repack outer front wheel bearings
GUARANTEED 30,000 MILES
Replacement linings no charge in case of early wearout. Installation charges extra

8 TRACK STEREO & FM STEREO RADIO
$89
RR62
FM Stereo radio plus 8-track stereo tape player. Features include fine tuning controls and built-in burglar alarm. Expert installation available.
2 Speaker Installation $15
4 Speaker Installation $25

CHROME REVERSE WHEELS
18.88
Deep dish reverse wheels with rich nickel chome finish. For 14" and 15" sizes.
No Exchange Needed

"GTR" RUBBER FLOOR MATS
4.46 FRONT
3.46 REAR
Twin rubber floor mats. Choice of 5 colours.
made in Canada

TENNA DOOR MIRROR
3.88
Model 5412F

MOTOR OIL
.59
Quaker State. Super Blend 10W30 motor oil. Limit 5 cans per customer.
made in Canada

3 PIECE OIL CHANGE KIT
1.66
#T-101
Includes drain pan, oil spout, and oil filter remover wrench.

WYNN'S FRICTION PROOFING
.97
made in Canada

Woolco DEPARTMENT STORES
Division of F. W. Woolworth Co. Ltd.
PERSONAL SHOPPING ONLY, PLEASE! SHOP EARLY WHILE QUANTITIES LAST!
TOWN AND COUNTRY SHOPPING CENTRE, DOUGLAS STREET and SAANICH
OPEN MONDAY to FRIDAY, 10 a.m. to 10 P.M. Saturday, 9 a.m. to 10 p.m.
IF YOU TAKE AWAY OUR LOW PRICES YOU'VE GOT A REGULAR DEPARTMENT STORE

Red Carpet Service Since 1919
Williams Quality Meats
795 Fort St. 384-1613
We sell only Canada Choice 1st Quality
Beef, Local Lamb and Local Veal

FRESH 20-oz. Ave. "A" Cornish Game Hens 99¢ Ea.
Canada Choice Boneless Baron "O" Beef 1.49 lb.
Grade "A" RUMP ROAST 1st and 2nd Cuts 1.39 lb.
FRESH PORK PICNICS Shank or Whole 69¢ lb.
KNOW THE EXACT COST — NO EXTRAS
RED BRAND GRADE "A" ONLY
BABY BEEF SIDES 175-lb. av. 149.95 Each
SIDES 183.95 EA. 200 lb.
HINDS 99¢ lb. 85 lb. to 150 lb.
Full Baron 49.95 EA. 50 lb.
LOCAL LAMB SIDES 20-lb. average 19.95 Ea.
All Freezer Orders Cut, Wrapped and Quick Frozen
We specialize in fast service for UPASLAND RESIDENTS CALL COLLECT 384-1613

See Everything New Under the Sun

the vancouver island OUTDOOR SHOW
May 3-4-5-6
ESQUIMALT SPORTS CENTRE

DEMONSTRATIONS by
• Air Cushion Snowmobiles
• Sundance Trampolines
• Golf by Cush
• Scuba Diving
• Fly Casting
• Coho Swimming Club
• Sport Film Theatre
• Fly Tying
• Handicraft Demonstrations

"The Largest Outdoor Show of its kind ever to be presented in Victoria."

Exhibits in the Arena-Curling Rink and 2 Acres in the Parking Lot
• Mobile Homes
• Campers
• Power Boats
• Trailers
• Sail Boats
• Camping Equipment
• Swimming Pools
• Pre-fab Homes
• Patio and Backyard Furniture
• Plus 100 other exhibits

ADMISSION $1.00 Includes a Chance on the DOOR PRIZE — a 16'8" SCAMPER TRAILER
Children Under 12 Free with Parents
ESQUIMALT SPORTS CENTRE - MAY 3, 4, 5, 6
THURS.-FRI.—6 p.m.-11 p.m.; SAT.—1 p.m.-11 p.m.; SUN.—1 p.m.-7 p.m.

THERE IS the Morris on TV who is smart and big. Then there is dumb little Morris the cat in Poughkeepsie, New York, who got caught in the fan belt assembly of a parked car. Police were called and they summoned a service station owner who took the assembly apart freeing Morris. Tenants at the Eden Rock apartments have now adopted Morris who wasn't injured in the mishap.

ICCS ABANDONS REMOTE POST

By JAMES ANDERSON
Times Correspondent

SAIGON — After seven cases of malaria and two months of futile inactivity, the International Commission of Control and Supervision (ICCS) has decided to withdraw from a remote border control outpost in South Vietnam's central highlands.

A six-man ICCS team will be evacuated from Duc Co, a former U.S. special forces camp in Communist territory near the Cambodian border 225 miles northeast of Saigon.

At least two Canadians have been stricken with malaria at Duc Co, and two others are regarded as possible victims.

The disease, a mosquito-borne fever, is difficult to treat and may recur periodically during the rest of the victim's life. Both confirmed Canadian victims have returned home from Vietnam.

The withdrawal was approved by an ICCS meeting in Saigon. The team will be withdrawn to the ICCS regional headquarters at Pleiku as soon as a helicopter flight can be arangedr with the local Viet Cong authorities.

Standing beside an abandoned air strip, the ICCS compound at Duc Co is a collection of simple huts built of thatch and bamboo.

The ICCS team is supposed to monitor the border area and ensure that North Vietnamese troops and supplies are not infiltrated from Cambodia.

The team has done virtually nothing since the outpost was occupied almost two months ago.

The rolling, scrub-covered plateau around Duc Co, a frequent battleground during many years of war, is seeded with old mines and explosives.

The ICCS observers have been told by the Viet Cong that it is not safe for them to move around the area, and they have been virtually confined to their small compound and the old air strip.

Although the U.S. and South Vietnam have publicly charged the North Vietnamese with large-scale infiltration into the south since the Jan. 28 ceasefire, no formal complaint has been filed for the ICCS to investigate.

The ICCS truce observers rotate in and out of Duc Co for periods of two weeks or less.

Get your just desserts.

GOT IT? GOOD FOR YOU!

PALM

Palm Dairies Limited

GILSON'S MEATS LTD.
MAYFAIR SHOPPING CENTRE
385-4742

Thurs., Fri., Sat., While Quantities Last

FREEZER SPECIALS

GR A-1 SIDES lb.	85¢	GR. A-1 HINDS lb.	97¢
PRAIRIE SIDES lb.	75¢	PRAIRIE HINDS lb.	85¢

Cut, Wrapped and Quick Frozen

CHICKEN LEGS Portions	lb.	79¢
CHICKEN BREASTS Portions	lb.	85¢
CHUCK STEAK	lb.	99¢
POT ROAST Boneless	lb.	1.19
CROSS RIB ROAST	lb.	1.29
PORK SAUSAGE	lb.	69¢
CHICKEN LOAF	lb.	79¢

MAPLE LEAF SLICED MEATS

SIDE BACON lb.	69¢	WIENERS lb.	69¢
BOLOGNA lb.	59¢	HAM lb.	1.49

We Reserve the Right to Limit Quantities

Woolco

MEN'S, BOYS' VINYL TRACK SHOES

Get a head start on saving with these popular track shoes for men of all ages! Soft vinyl uppers wipe clean with a damp cloth and have two blue stripes for a sporty look. Padded tongue and collar and a split leather toe guard for comfort and protection. Sturdy sure grip soles. Boys' 3-6 even. Men's 7-12 even. White/blue stripes.

Pair $4

Woolco DEPARTMENT STORES Division of F. W. Woolworth Co. Ltd.

PERSONAL SHOPPING ONLY, PLEASE! SHOP EARLY WHILE QUANTITIES LAST!
TOWN AND COUNTRY SHOPPING CENTRE, DOUGLAS STREET and SAANICH
OPEN MONDAY to FRIDAY, 10 a.m. to 10 P.M. Saturday, 9 a.m. to 10 p.m.

IF YOU TAKE AWAY OUR LOW PRICES YOU'VE GOT A REGULAR DEPARTMENT STORE

Woolco

A WOOLCO STANDOUT SPECIAL

USE YOUR CREDIT just say "CHARGE IT"

TRUCKLOADS OF VALUE

PAINT & WALLCOVERING

Save $4 per Gallon on Paints!
Fiesta One-Coat Saves Time and Money!

Saves time because it's easy to apply and has a high hiding power. Saves money because we regularly sell it for 11.97 gal.! Buy Fiesta One-Coat at this low price and we'll even custom tint it at no extra cost.

● Interior Latex ● Semi Gloss Enamel ● High Gloss Enamel (white only) ● Oil or Latex Housepaints (white only)

7.97 GALLON
2.45 Qt.

"Resolac" Paint in your Choice of Finish!

A quality paint that's a pleasure to work with because it's rich, smooth and easy-to-apply! Choose the finish you want and we'll custom tint it to any one of hundreds of beautiful colours at no extra charge.

Regular Woolco Price 9.49 to 10.97 Gal.

Quarts, Now Each 1.99

INTERIOR LATEX. GALLON 5.49
SEMI-GLOSS ENAMEL. GALLON 6.49
ALSO OIL AND LATEX BASED WHITE HOUSE PAINTS. GALLON 6.97

Prepasted, Washable WALLPAPER

Get more for your money! Quality Fiesta wallpaper in many beautiful patterns. There's one suitable for every room in your home. At this low price, you can't go wrong! Sold in double rolls only.

1.98 Double Roll

TPV White Paints

Interior Latex—Equal in value to many higher priced paints! Stock up while the price is low! White only. 3.47 Gal.

Semi-Gloss Enamel or House Paint—Tough, scrubbable Semi-Gloss Enamel is ideal for kitchens, bathrooms, woodwork. House Paint or Oil or Latex base. White only. 3.97 Gal.

Woolco DEPARTMENT STORES Division of F. W. Woolworth Co. Ltd.

PERSONAL SHOPPING ONLY, PLEASE! SHOP EARLY WHILE QUANTITIES LAST!
TOWN AND COUNTRY SHOPPING CENTRE, DOUGLAS STREET AND SAANICH
OPEN MONDAY TO FRIDAY, 10 A.M. TO 10 P.M. SATURDAY, 9 A.M. TO 10 P.M.

IF YOU TAKE AWAY OUR LOW PRICES YOU'VE GOT A REGULAR DEPARTMENT STORE

Woolco

A WOOLCO STANDOUT SPECIAL

Panty Hose at a Price You Just Can't Resist!

"Mona Lisa" Mystic Knit Panty Hose in 3 Styles!

Choose from **Nude Dress Sheer** plain knit reinforced centre and seam reinforced toe in average and tall sizes. **Nude Sandal Foot** micro mesh with reinforced centre seam sandal foot in average and tall sizes or **Queen Size** micro mesh with reinforced toe and extra wide back panel. Average fits 90-125 lbs. Tall fits 125-150 lbs., and Queen Size fits 160-200 lbs.

2 for 1.50

Mothers' Day May 13th.

Canadian Made for Quality

MADE IN CANADA CONFECTIONNÉ AU CANADA

"Whisper" Panty Hose . . . Value for your Money!

A popular brand of panty hose featuring the sheer Burlington mesh leg in 2 types of Panty Hose: the **Basic Type** with reinforced panty and gusset insert or the **All-Sheer** to the waist with reinforced toe.

S.M.L.XL.

Your Choice

1.47 Each

USE YOUR CREDIT just say "CHARGE IT"

Woolco DEPARTMENT STORES Division of F. W. Woolworth Co. Ltd.

PERSONAL SHOPPING ONLY, PLEASE! SHOP EARLY WHILE QUANTITIES LAST!
TOWN AND COUNTRY SHOPPING CENTRE, DOUGLAS STREET and SAANICH
OPEN MONDAY to FRIDAY, 10 a.m. to 10 P.M. Saturday, 9 a.m. to 10 p.m.

IF YOU TAKE AWAY OUR LOW PRICES YOU'VE GOT A REGULAR DEPARTMENT STORE

Woolco

Men's Stylish Golf Shirts

An ideal shirt for the golfer who has comfort in mind. Features a full action sleeve for swinging comfort, long point collar and a 4 button plaquet. In White, Navy, Powder, Red, Chocolate and Gold. In sizes S-M-L-XL.

4.83 Each

Men's Double Knit Dress Slacks Priced to Please!

Tailored by a leading Canadian slack maker. Executive flare styling with drop front pockets and two rear pockets. Made of 100% Polyester and they are machine washable, too! In two new knit designs: Fine Basket Weave in 7 Plain shades or a Raised self check in 7 Great colours. In sizes 30 to 44.

15.95 Pair

Stretch Elastic Belt with Elegant Polished Buckle

In Navy with White/Red stripe reversing to solid Navy, Brown with Beige/Rust stripe reversing to solid Brown, Beige with Tangerine/Navy stripe reversing to solid Beige and also in Solid White. S-M-L.

$5 Each

401 COLLECTION

Men's Golf Hat in Three Great Styles

Come on in and see our fine collection of golfers' hats. We've got hats in plain shades for the more conservative or in Seersucker-Madras plaid for the more daring. One size fits all. Each

1.97

USE YOUR CREDIT just say "CHARGE IT"

Men's Sport Hosiery in Two Styles

Choose from Wool/Nylon Crew Sock by Vagden in 9 colours or 100% Nylon Corduroy Cushioned sport sock by McGregor in 7 colours. Stretch 10 to 12.

Your Choice

1.50 Pair

Woolco DEPARTMENT STORES Division of F. W. Woolworth Co. Ltd.

PERSONAL SHOPPING ONLY, PLEASE! SHOP EARLY WHILE QUANTITIES LAST!
TOWN AND COUNTRY SHOPPING CENTRE, DOUGLAS STREET and SAANICH
OPEN MONDAY to FRIDAY, 10 a.m. to 10 P.M. Saturday, 9 a.m. to 10 p.m.

IF YOU TAKE AWAY OUR LOW PRICES YOU'VE GOT A REGULAR DEPARTMENT STORE

Woolco SPECIAL PURCHASE

WHILE THEY LAST

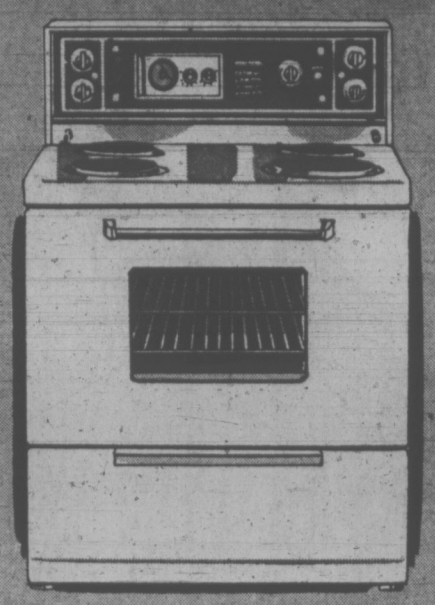

30" Electric Range

Deluxe control panel features automatic oven timer, minute minder, appliance outlet, surface and oven signal lights. The three 6" and one 9" elements are removable with their recessed porcelain bowls for easy cleaning and so is the oven door. White. 1-yr. parts, service, labour.

AM/FM Multiplex—Built-in 8-Track

Beautiful 40" wide mediterranean styling houses full size BSR 4-speed changer, solid state chassis, headphone jacks. Has pushbutton control and stereo indicator lights.

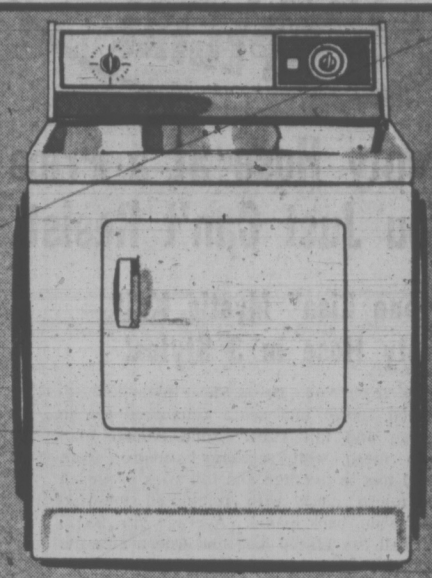

McClary Dryer Holds 32-lbs. Wash

4-position heat selector to suit every fabric load. Regular, Permanent Press & Air Fluff cycles plus Automatic. Simply set and dryer will shut off automatically when clothes dry. Recessed lint filter, safety lid door. In White only. 45" x 28" x 26".

YOUR CHOICE 194.44 EACH

USE YOUR CREDIT just say "CHARGE IT"

'Brentwood' 10.7 cu. ft. Freezer

Roomy upright holds 374 lbs. food, has 3 shelves, 5 door shelves and 1 movable shelf. Adjustable temperature control and all exterior surfaces painted 3 times and finished with baked-on, no-mar, no-fade surface. In White only. 23" x 56½" x 29".

'Brentwood' 10.3 cu. ft. Fridge

52-lbs. freezer capacity. Shelves adjust to 10 positions. Porcelain hydrator for meats and vegetables. Butter and Cheese compartment. Large and small bottle storage door. 1-yr. parts, service, labour. White. 56" high.

GSW 14.1 Cu. Ft. Freezers

Deluxe model with warning light, lock and keys and interior light. 495 lb. capacity. Tough Acrylic enamel cabinet.

USE YOUR CREDIT just say "CHARGE IT"

Twin Tub Washer/Spin Dryer 12-lbs. Capacity

Washer and dryer independently timed and can be used separately at same time! Magic Turn washing ensures thorough gentle cleansing of any fabric. Tub is durable polypropylene and drain pump empties quickly and connects in seconds to any tap. Plugs into any outlet. 1-yr. free parts, labour and service. White only. 35" x 28¾" x 17⅜".

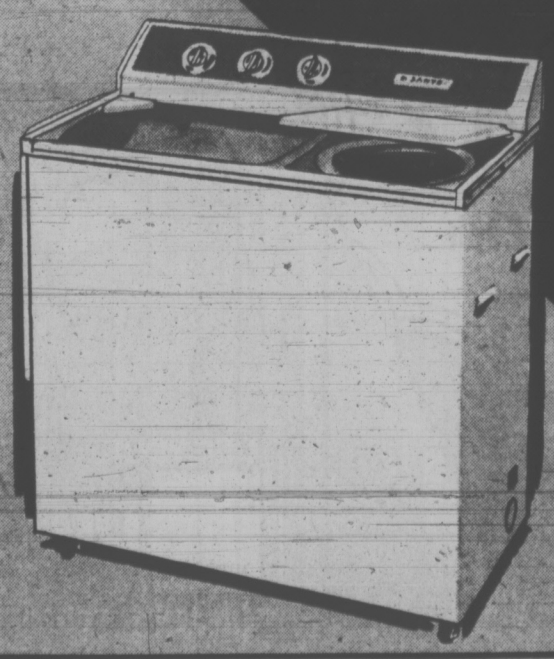

PERSONAL SHOPPING ONLY PLEASE! SHOP EARLY WHILE QUANTITIES LAST!

TOWN AND COUNTRY SHOPPING CENTRE, DOUGLAS STREET AND SAANICH

OPEN MONDAY TO FRIDAY, 10 A.M. TO 10 P.M., SATURDAY, 9 A.M. TO 10 P.M.

Woolco DEPARTMENT STORES
Division of F. W. Woolworth Co. Ltd.

IF YOU TAKE AWAY OUR LOW PRICES YOU'VE GOT A REGULAR DEPARTMENT STORE

Victoria Times
WEDNESDAY, MAY 2, 1973 39
FOURTH SECTION

SPECIAL PERMIT FOR DOCTOR

PORT COLBORNE, Ont. (CP) — A physician who was barred from practising medicine after his conviction for the attempted murder of his wife has been re-instated on a probationary basis.

Dr. J. L. Johnson, assistant to the registrar, Ontario College of Physicians and Surgeons, said in a telephone interview from Toronto that Dr. Ernest Pedley, 46, has been granted a special licence that will permit him to return to normal practice.

Dr. Pedley was sentenced in Welland last October to six months in jail and two years probation after he pleaded guilty to attempting to murder his wife, Ruth, 44. She died in January after suffering from cancer for seven years.

The physician told the court he was trying to end his wife's suffering and had substituted an anticoagulent drug for her sleeping pills. The switch was discovered when she called her own doctor.

Dr. Johnson said the special licence for Dr. Pedley was granted last week. He said the college "will need a period of time to see . . ." how the physician is conducting his medical practise.

Mrs. Pedley went to England after her husband's conviction and died there. Dr. Pedley was paroled earlier this month.

Boaters: Don't Touch Those Barge Lines!

VANCOUVER (CP) — Pleasure boat owners should never help themselves to nylon lines on small buoys behind barges because the lines are lifelines for the barges and for towboat and salvage crews recapturing breakaway barges in rough seas, says a salvage expert.

R.W. Lees, of the United States Salvage Association, told delegates at the first North American tug convention that bow lines can save a tow boat operator from having to board a stray barge.

Lees said along the busy towing lanes in British Columbia and Alaska "there occurs occasionally the dread of all tugmen: A breakaway of a towed vessel, necessitating the vital and often dangerous recovery of the vessel."

Because of peculiar wind systems on the West Coast, unsalvaged barges will usually reach shore, destroying both the cargo and the barges.

In 1958, after a breakway was recovered in the Gulf of Alaska "through the normal means of placing part of the towing vessel's crew on board the barge to effect reconnection in adverse conditions with much hazard of life and limb — to say nothing of the hazard to the tow vessels," the towing company's port captain developed a better system.

The new system makes use of the old sea device of using lighter line to lead a succession of heavier lines.

A rescuing tug passes across the stern of the distressed barge, picks up the buoys and nylon line, which draws out a series of increasingly heavier lines — stowed on the barges so they will not foul other vessels — until it comes to an emergency steel towline of 600 to 3,000 feet, which had been made fast to the barge before it sailed.

OXFORD FOODS

271 COOK ST.
Open Daily 9-9—Sunday 10-9
PRICES EFFECTIVE
WEDNESDAY TO SATURDAY
MAY 2 to 5
We Reserve the Right to Limit Quantities

All products sold at OXFORD MEATS are of superior quality and are cut and trimmed for your satisfaction by qualified European butchers.

BONELESS GRADE 'A-1' CROSS RIB ROAST lb. 1.35
BONELESS GRADE 'A-1' CHUCK STEAK lb. 1.25
SKINLESS, ALL BEEF WIENERS lb. 59c
Pure Vegetable Oil MARGARINE 5 lbs. 89c
NESCAFE 10-oz. Jar 1.69
KRAFT CHEESE SLICES 2-lb. Pkg. 1.59
LYONS TEA BAGS 100's 59c
DELMONTE PINEAPPLE JUICE 48-oz. Tin 3 for 1.00
ALTA SWEET HONEY 2 lbs. 99c
KRAFT DINNER 7-oz. Pkg. 6 for 89c
Delmonte Whole Kernel CORN 12-oz. Tin 4 for 89c
HEINZ TOMATO SOUP 10-oz. Tin 8 for 1.00
BOULTERS CHICKEN STEW 14-oz. Tin 3 for 1.00
KLEENEX FACIAL TISSUES 6 Boxes 1.00
WESTON STONED WHEAT THINS 7-oz. Pkg. 3 for 1.00
FLORIDA GRAPEFRUIT 48's 8 for 1.00
U.S. CARROTS 3 lb. Bag 39c

EDDY'S EDDY'S EDDY'S

FASHIONS and VALUES

Spring is here . . . summer is close at hand. Now's the week to shop at Eddy's for cool, colourful, comfortable fashions and special savings.

PRIZE DRAW WINNER
Winner of the $50.00 Clothing Scrip, drawn for on April 28th is: Yvonne Gladstone 2936 Dickerson Place

Easy-Care Spring
DRESSES!
Fortrels and arnels for cool easy care spring and summer wear. 1 and 2 piece styles, prints and plain shades, 2-tones, straight, A-line or pleated skirts. Sizes 7 to 22½, Reg. to 31.95, SPECIAL 18.88

Spring
PANT COATS
Plain and tweed mixes and checks. Choose button or wrap around styling. Sizes 10 to 20, Reg. to 49.95, SPECIAL $33

Bulky Knit SWEATERS
Acrylic, small, medium and large in white, lilac, navy and bone, Reg to 14.95.
SPECIAL 9.99

CROCHET CAPES
Lace Acrylic Crochet Capes in white only. 1 size fits all, SPECIAL 7.88

PANT TOPS
Fortrel, arnel . . . long sleeve pant tops in assorted prints. Choice of necklines. Sizes 10 to 20, Reg. 8.95 to 21.95.
SPECIAL 1/3 OFF!

OPEN TIL 9 P.M. THURSDAYS and FRIDAYS

"Down Under" At
EDDY'S PLACE
Have you visited Eddy's newest Shoppe? It's down under, next to the men's department . . . a whole new fashion corner for the young mod miss who wants all that's new and different.

SWEATERS and SHRINKS
Machine washable assortment of spring shades. A lovely choice,
Reg. to 5.95 3.88 Reg. to 6.95 4.88

PLAID BAGGIES
Cuffed styles in acrylic and cotton, sizes 10 to 16, Reg. 19.95.
SPECIAL 9.99

BIKINIS
Stretch nylon and arnel cotton, leather look. Prints, plains and polka dots.
FROM 4.88

MEN and YOUNG MEN
Shop Downstairs at Eddy's

SPORT JACKETS
In fortrel knit, these are in plains and checks. Sizes 38R to 46T, reg. to 75.00. SPECIAL 49.88

SLACKS
Men's Fortrel Knit Slacks, plains and patterns, sizes 30 to 46, priced from 17.95

JAC-SHIRTS
Polyester plain and printed Jac-Shirts, short and long sleeves, small, medium, large and extra large. From 8.95

Use Your PLAN-A-COUNT
*Remember . . . it's the FREE AND EASY ONE . . . NO interest and NO carrying charges for you to pay. Use yours now.
ON, OVER and UNDER DOUGLAS

CHILDREN'S
Wonderful Buys Upstairs

SHORTS
Boys' and Girls' Shorts, cotton, nylon, denim, fortrels and stretch denim. Checks and assorted solid colours. Sizes for Boys 2 to 16. Girls 2 to 14. 98c to 4.98

T-SHIRTS
Boys' and Girls' T-Shirts, fortrel, nylon and cotton short sleeve and sleeveless styles. Prints, plain, stripes and checks, also novelties. Crew necks, collars or zipper fronts. 1.19 to 4.98

BOYS' SWIM TRUNKS
Nylon and Knits, prints, stripes, checks and solid colors. Sizes 2 to 16.
1.49 to 3.98

GIRLS' SWIM SUITS
Cotton, terry and nylon, one and two piece, prints and plains, sizes 2 to 14 teens. SPECIAL 1/3 OFF

Eddy's
FOR MEN WOMEN AND CHILDREN

386-2121

CLASSIFIED ADVERTISING

Vancouver Island's Largest Shopping Centre in Print

386-2121

BOX REPLIES
All replies to private box numbers available from 8:00 a.m. to 6:00 p.m. Monday to Friday inclusive.
Victoria Press Box numbers available on request. Charge $3.00
Classified Counter, 8:00

OFFICE HOURS
a.m. to 6:00 p.m. Business Office, 8:30 a.m. to 5:00 p.m. Monday to Friday inclusive.

OFFICE CLOSED SATURDAY

TELEPHONE HOURS
8:00 a.m. to 8:00 p.m. Monday to Saturday inclusive.

CLASSIFIED COPY DEADLINES
Regular classified advertisements may be placed at the counter, 8 a.m. to 5:00 p.m. on the day prior to publication, Monday to Friday inclusive, By telephone, 8:00 a.m. to 5:00 p.m., Monday to Saturday inclusive.
All classified semi-display copy must be in the possession of Victoria Press Ltd., 2621 Douglas Street by 12 noon, on the day prior to publication with the exception of that copy for Sunday Colonist must be in by 12 noon Friday.

FULL COVERAGE CLASSIFIED RATES

REGULAR CLASSIFIED LOCAL RATE
One day, 9c per word per day.
Three consecutive days, 8c per word per day.
Six consecutive days 7c per word per day.
1 6-pt. heading or white space allowed to be charged at 5 words.
Minimum advertisement 10 words and $1.00.
Each initial, sign, group or figures and abbreviation counts as one word.

SEMI-DISPLAY LOCAL RATE
Ads requiring a style other than that mentioned above will be charged by the measured agate line (14 agate lines equal 1 inch).
One day, 42c per line, $5.88 inch.
Three consecutive days, 37c per line, $5.18 inch.
Six consecutive days, 32c per line, $4.48 inch.

NATIONAL RATE AND OUT-OF-PROVINCE RATE
Regular classified, 10c per word per day.
Semi-display, 46c per line per day, plus 10% if both type sizes are used.

Birth Notices, $2.50 per insertion for standard message of 30 words or less. 8c each additional word or initial.
In Memoriam notices, Cards of Thanks, Death and Funeral Notices, 35c per line per day. Three consecutive days 90c.

Births, Deaths, In Memoriam Notices, Cards of Thanks Personals not accepted by telephone. Single paper rates on request.

SUBSCRIPTION RATES
Wherever carrier service is maintained, $3.00 per month.
By mail—
Canada, $3.50 per month, $10.00 per 3 months, $39.00 per year.
United States, $4.00 per month.
Saturday Only—
Canada, 25c per copy, $13.00 per year.
United States, 30c per copy, $15.60 per year.
Commonwealth and Foreign rates upon request.
Mail subscriptions are payable in advance.
Authorized as second class mail, Post Office Department, Ottawa.
Member Audit Bureau of Circulations.

TERMS OF PUBLICATION
The Victoria Press Ltd. shall not be liable for non-insertion of any advertisement beyond the amount paid for such advertisement.
In the event of an error occuring the liability of Victoria Press Ltd. shall not exceed the charge for the space actually occupied by the item in question.
All claims on error in publication shall be made within 12 hours thereafter and if not made shall not be considered. No claim will be allowed for more than one incorrect insertion nor for errors not affecting the value of the advertisement.
All estimates of cost are approximate. Advertisers will be charged with space actually used.
All advertising copy will be subject to the approval of the Victoria Press Ltd., who reserve the right in its sole discretion to classify, reject or insert copy furnished.
Advertisements must comply with the British Columbia Human Rights Act which prohibits any advertising that discriminates against any person because of his race, religion, sex, colour, nationality, ancestry or place of origin, or because his age is between 44 and 65 years, unless the condition is justified by a bona fide requirement for the work involved.
While every endeavor will be made to forward replies to box numbers to the advertiser as soon as possible, we accept no liability in respect of loss or damage alleged to arise through either failure or delay in forwarding such replies, however caused, whether by negligence or otherwise.

CIRCULATION REPRESENTATIVES
Duncan, Chemainus—
P. J. Rogers 746-6181
Lake Cowichan—
P. Edwards 749-6771
Nanaimo—
A. Lakey 753-2766

United States Representatives
MATHEWS SHANNON and CULLEN, INC.
New York, Boston, Chicago, Detroit, Philadelphia, Pittsburgh, Cleveland, Syracuse, Charlotte, Atlanta, Cincinnati.

DUNCAN BUREAU
Duncan Financial Centre, 435 Trunk Rd. Office and telephone hours 8:30 a.m. to 5 p.m. Monday to Friday inclusive.
PHONE DUNCAN 746-6181

CLASSIFIED SERVICE FOR DUNCAN COWICHAN RESIDENTS
Classified Ads phoned in to our Duncan office before 3:30 p.m. will appear in the following day's papers
746-6181

NOTICE OF COPYRIGHT
Full, complete and sole copyright in any advertisement produced by Victoria Press Ltd. is vested in and belongs to, Victoria Press Ltd., provided, however, that copyright IN THAT PART AND THAT PART ONLY of any such advertisement consisting of illustrations, borders, signatures or similar components which is, or are, supplied to Victoria Press Ltd. by the advertiser in the form of engravings, matrices, casts etc., and incorporated in said advertisement shall remain in and belongs to the advertiser

1 BIRTHS

ANDRUCKO — Born to Mr. and Mrs. Erle Andrucko, 2650 Victoria Street, at Royal Jubilee on April 26, 1973, a son, Terry Alfred, 6 lbs. 9 ozs. Many thanks to Dr. A. G. Vey and Dr. E. C. Prevost.

DURANTE — Born to Mr. and Mrs. D. Durante (nee Beverley Hynds) in North Vancouver, a daughter, Nina Denise, 8 lbs. 12 oz. A sister for Paul and second grandchild for Mr. and Mrs. Herb Hynds.

McGILLIVRAY — Born to Mr. and Mrs. J. D. McGillivray, 703 Esquimalt Road, at Victoria General Hospital on April 26, 1973, a daughter, Lisa Ann, 7 lbs. 4 ozs. Thanks to Dr. J. Campbell.

McPHERSON—Born to Mike and Brenda McPherson, No. 211—1399 Stanley St., Victoria, B.C., at Royal Jubilee on April 28, 1973, a baby girl — Nicole Marie, 9 lbs. First granddaughter for Mr. and Mrs. W. R. McGhie, R. R. No. 1 Ladysmith, BC., and second grand-daughter for Mr. and Mrs. A. G. McPherson, 3015 Orillia St., Victoria, B.C. Special thanks to Dr. W. D. Williamson and maternity staff.

NYBERG — Born to Mr. and Mrs. Arne S. Nyberg, 7370 Ella Road, Sooke, B.C., at Royal Jubilee on April 17, 1973, a son, Aaron Hamtund, 6 lbs. 12 ozs. Many thanks to Dr. B. F. Morrison and maternity staff.

QUAN — Born to Mr. and Mrs. David Quan, 1141 Tolmie Ave., at Victoria General on April 28, 1973, a son, Blane David, a baby brother for Cindy. Many thanks to Dr. R. D. Sargent and Maternity staff.

CLASSIFICATION INDEX

VITAL STATISTICS
1 Births
8 Card of Thanks
5 Deaths and Funerals
9 In Memoriams
10 Funeral Directors

NOTICES
14 Announcements
16 Catering, Banquets and Reception Rooms
20 Lost and Found
15 Coming Events and Meetings
11 Monumentals
18 Places to Visit
17 Restaurants

EMPLOYMENT
26 Female Help Wanted
21 Male Help Wanted
25 Male or Female Help Wanted
30 Situations Wanted Female
29 Situations Wanted Male
31 Situations Wanted Male or Female
27 Teachers Wanted

BUSINESS SERVICES AND DIRECTORY
36 Business Services and Directory

PERSONAL SERVICES
33 Bands, Musicians and Orchestras
40 Business Personals
43 Dancing
42 Education
71 Music Teachers
39 Personals
32 Trade Schools
38 Travel

MERCHANDISING
83 Aircraft
117 Antiques
78 Bicycles
80 Boats and Marine
65 Building Supplies
93 Cameras, Supplies and Photo Finishing
127 Chicks, Poultry, Hatching Eggs, Supplies
135 Farm Implements
12 Florists
60 Fuel
97 Furniture
120 Garden Supplies
99 Groceries, Meats and Produce
130 Heavy Equipment and Machinery
128 Livestock, Supplies and Events
100 Miscellaneous for Sale
103 Miscellaneous Wanted
109 Miscellaneous to Rent
77 Motorcycles
70 Musical Instruments
125 Pets and Supplies
96 Ranges, Stoves and Furnaces
92 Sporting Goods
115 Swaps
63 Timber
98 TV, Stereo, Radio Sales and Service
112 Wanted to Rent, Miscellaneous

AUTOMOTIVE
164 Auto Body and Painting
162 Auto Repairs, Service and Towing
168 Campers and Trailers
166 Cars and Trucks Wanted
150 Cars for Sale
151 Foreign Import and Sports Cars
169 Mobile Homes and Parks
149 New Car Directory
160 Parts, Accessories
158 Tires
154 Trucks and Buses
156 U-Drive and Auto Washing

ACCOMMODATION
185 Convalescent and Rest Homes
175 Hotels
178 Summer Resorts
181 Tourist Accommodation

RENTAL
201 Apartments to Rent, Furnished
200 Apartments to Rent, Unfurnished
203 Apartments Wanted
206 Duplexes to Rent
207 Duplexes Wanted to Rent
202 Apartment Furniture to Rent
215 Halls, Warehouses, Stores and Offices to Rent
197 Housekeeping Rooms to Rent
199 Housekeeping Rooms Wanted
211 Houses to Rent, Furnished
210 Houses to Rent, Unfurnished
212 Houses Wanted to Rent
190 Room and Board
191 Room and Board Wanted
193 Rooms to Rent
194 Rooms Wanted

FINANCIAL
155 Automobile Financing and Insurance
233 Mortgage Loans and Insurance
234 Mortgages for Sale
230 Personal Loans and Insurance
235 Wanted to Borrow

REAL ESTATE
280 Acreage for sale and Wanted
240 Business Opportunities
241 Business Opportunities Wanted
300 Churches
247 Commercial or Industrial Properties
258 Condominiums and Townhouses
253 Country Homes and Properties
270 Exchange Real Estate
290 Farms for Sale and Wanted
263 Garages for Sale, Rent, Wanted
293 Gulf Islands Properties
250 Houses for Sale
265 Houses Wanted to Buy
295 Listings Cancelled
268 Listings Wanted
271 Lots for Sale
294 Mainland and Out-of-Province Properties
273 Property for Sale
274 Property Wanted
244 Revenue Property
245 Revenue Properties Wanted
285 Up-Island Properties
256 Waterfront Properties

PHONE DIRECT 386-2121 TO PLACE YOUR CLASSIFIED AD

5 DEATHS and FUNERALS

BOTTEN — In Victoria on April 30, 1973, Gertrude Esther Botten, aged 88 years of 4015 Saanich Rd., born in England and a pioneer resident of Victoria for 62 years. Widow of Herbert James Botten, she leaves four sons, Herbert, Alfred, William and Robert all of Victoria; nine grandchildren; three great-grandchildren; a nephew, George Dougbty of Comox and relatives in England.
Funeral service in McCall Bros. Chapel, Johnson and Vancouver Sts. on Thursday, May 3 at 10:30 a.m. with the Rev. J. A. Roberts officiating. Interment at Royal Oak Burial Park. (Flowers gratefully declined.)

BROWN — In Victoria, B.C., on April 29, 1973, Mrs. Agnes Brown, widow of Chester Brown, aged 93 years, born and residing at Tofino, B.C. She leaves her family.
Service and interment will be held in Tofino, B.C. Arrangements by the Sands Mortuary Limited.
Sands — Victoria

EMMERSON — On May 1, 1973, in Victoria, Mrs. Phyllis Eileen Emmerson of 1585 Arrow Road, aged 49 years. She leaves her husband, Sidney; one son, Arthur; one daughter, Valerie, at home; parents, Mr. and Mrs. E. T. D. Rose of Victoria; one sister, Mrs. Doreen Drennan of Victoria; her father and mother-in-law, Mr. and Mrs. S. H. Emmerson of Victoria; a sister-in-law and brother-in-law, Mr. and Mrs. J. T. Down of Victoria; two nieces, Pamela and Deborah of Victoria and one nephew, David Amos of Brampton, Ont. She served with the Overseas Canadian Red Cross Corps at Maple Leaf Club No. 1, London, England.
Funeral service in McCall Bros. FLORAL CHAPEL, Johnson and Vancouver Streets, on Friday, May 4, at 3:00 p.m. Interment at Royal Oak Burial Park.

FORD — On April 30, 1973, at the Glengarry Private Hospital, Kate Emily Ford, a native daughter of Victoria, in her 88th year. Survived by her son Capt. Basil Ford, and his daughter-in-law Audrey in England, two sisters in Victoria, one in England, and one in Agassiz, B.C., also a niece in Agassiz, B.C.
Funeral service will be held on Thursday, May 3 at 1:15 p.m. from HAYWARD'S FUNERAL CHAPEL, 734 Broughton St. Followed by cremation.

GERHARDT — In Victoria, B.C. on April 29, 1973, Mr. Leaman Aubrey Gerhardt, aged 60 years. Born in Lunenburg, Nova Scotia and a resident of Victoria for the past 10 years, late residence, 84 Sims Road; formerly of Calgary, Alberta. He leaves his wife, Josephine and son, Kenneth at home; son Edward, daughter-in-law, Eleanor and grandchildren, Richard and Christine, Victoria, B.C.; his sister, Mrs. Albert (Jean) Oxner, Salem, Mass. and his sister-in-law, Miss Therese Melanson, Victoria, B.C. Mr. Gerhardt served in the Royal Canadian Army for 25 years.
Mass will be celebrated in St. Joseph's Catholic Church, 745 W. Burnside Road on Thursday, May 3, 1973, at 10:30 a.m. Rev. Father Bernard P. Hanley, celebrant. Interment in the Royal Oak Burial Park. Flowers gratefully declined. Those so desiring may contribute to the B.C. Heart Foundation, 402-612 View St., Victoria, B.C. Arrangements by the Sands Mortuary Limited.
Sands—Victoria

JOHN — On April 30, 1973, Mr. Johnny John Sr., passed away, aged 83 years, a resident of Victoria for the past six years, originally from Ahousat, B.C. He is survived by three daughters, Mrs. Greta Thomas, Mrs. James (Rose) Swan and Lorraine; two sons, Johnny Jr. and Francis, all residents in the Victoria area and sons, Murray and George residing in Ahousat, B.C. He also leaves 33 grandchildren and 3 great-grandchildren.
The funeral service, with Father O'Connor officiating, will be held at the St. Lawrence Catholic Church at Ahousat, B.C., on Wednesday, May 2 at 4:00 p.m. Interment at Ahousat Cemetery (McCall Bros.)

McKENZIE — In Victoria, B.C., on April 29, 1973, William Frederick McKenzie, aged 83; born in Brandon, Manitoba, and a resident of Victoria for the past 31 years. Survived by one son, Ken of Van-Nuys, California; a daughter, Mrs. Marion Fenner of Victoria, 11 grandchildren and six great-grandchildren.
Funeral service will be held from the THOMSON AND IRVING FUNERAL CHAPEL, on Wednesday, May 2, 1973, at 2 p.m., Padre J. A. Roberts officiating, followed by interment in Hatley Memorial Gardens.

SPENCE—In Victoria, B.C., on April 30, 1973, Frances Isabel Spence, aged 79 years, of 1052 Newport Avenue. Born in Seattle, Washington, and a resident of Victoria for over 50 years. Predeceased by her late husband, Darrell William Spence, in 1960.
Funeral service will be held in the THOMSON AND IRVING FUNERAL CHAPEL, on Friday, May 4, 1973, at 1 p.m. Archdeacon Hywel J. Jones officiating, followed by interment in Royal Oak Burial Park.

THOMPSON — In Victoria on April 29th, 1973, Mr. James A. Thompson age 78 years, born in London, England and a resident of Revelstoke for 37 years before moving to Langford, B.C. He is survived by his loving wife Sarah; a son James of Vancouver, a daughter Mrs. Kay Anklovitch of Revelstoke, and a sister Mrs. Deptford of Vancouver, B.C. also 9 grandchildren. Mr. Thompson served in W. W. I with the 1st Battalion Kings Royal Rifle Corps, 1914-1919. He was a member of the Canadian Legion for many years, also a member of the Knights of Pythias Gold Range Lodge No. 26 of Revelstoke, also the D.O.K.K. and a member of the Brotherhood of Railway Trainmen of Revelstoke.
Funeral services will be held on Thursday, May 3rd, 1973 at 11 a.m. at St. Mathew's Anglican Church Langford, B.C. Rev. J. Titus officiating. (Cremation) Flowers are declined with thanks donations may be made to the Canadian Cancer Society 857 Caledonia Ave., Victoria, B.C. Arrangements through the Memorial Society of B.C. and First Memorial Services Ltd.

TOOKER—In Victoria, on April 30, 1973, Hugh Wakefield Tooker, aged 86 years, predeceased by his wife Frances, in January, 1971. Mr. Tooker was born in England, spent his boyhood in the Cowichan District on Vancouver Island and lived in Calgary prior to retiring in Victoria.
Funeral service in St. Luke's Church, Cedar Hill X Rd., on Thursday, May 3, at 11:00 a.m. with the Venerable Archdeacon C. E. F. Wolff officiating. Interment at Royal Oak Burial Park. McCall Bros. Funeral Directors in charge of arrangements.

VON KATZLER—In the Vancouver General Hospital, on April 27, 1973, Boislaiv von Katzler, of 4743 West Saanich Road. Born in South West Africa and a resident of Victoria for the past 13 years. Survived by his wife Elizabeth, of Victoria; 3 sisters and his mother, Mrs. Loon von Katzler, all of South West Africa.
Funeral service will be held from St. Michael and All Angels Church on Thursday, May 3, 1973, at 2 p.m. Rev. W. J. Hill officiating. THOMSON and IRVING FUNERAL DIRECTORS in charge of arrangements.

WALLIS — Mr. Stanley Roy Wallis, aged 41 years, born in Victoria, B.C., late residence, 517 Whiteside St. He leaves his wife, Sylvia Joyce; daughters, Vickey Lynn, Cindy Lee and Lorainne; son, Patrick Arthur; mother, Mrs. Alice Marie Wallis, 112-3420 Quadra St.; sister, Mrs. Molly Sheperd, Courtenay, B.C.; brothers, Harry, Burquitlam, B.C. and Bill and Ray, Victoria, B.C.; mother-in-law, Mrs. Hilda Welsh, 206-250 Oswego St. and numerous nieces and nephews. Mr. Wallis was Jaycee President 1969-1970.
Service will be held in the Sands Mortuary Limited, "Memorial Chapel of Chimes" on Thursday, May 3rd, 1973 at 1:30 p.m. Cremation.
Sands — Victoria

5 DEATHS and FUNERALS

WOOLLETT—On April 30, 1973 at the Gorge Private Hosp. Mary Rebecca Woollett, formerly of 847 Dunsmuir Rd., in her 102nd year. Survived by her son Archie P. in Vancouver, four grandchildren, six great-grandchildren, a niece Mrs. Margaret Toms, Port Alberni.
Funeral service will be held on Thursday, May 3rd at 3 p.m. from HAYWARDS FUNERAL CHAPEL, 734 Broughton St. Canon S. J. Wilckens officiating. Interment in Ross Bay Cemetery. Flowers gratefully declined.

WRIGHT — In Victoria, B.C., on May 1, 1973, Mrs. Lilian May Wright, of 2742 Cavendish Ave., born in Victoria and resident here all her life. She is survived by her loving husband Fred, at the residence; 3 sons, Alan of North Vancouver, Kenneth and Stuart of Victoria; 9 grandchildren; 1 brother, Thomas Gravlin of Victoria. She was a member of Oak Bay Chapter O.E.S. and the Metropolitan United Church.
Funeral service in McCall Bros. FLORAL CHAPEL, Johnson and Vancouver Streets, on Thursday, May 3, at 1:15 p.m., with the Rev. Dr. A. E. King officiating. Interment at Royal Oak Burial Park.

8 CARD OF THANKS

We would like to express our heartfelt thanks to the many friends and neighbours who brought us help and comfort in the loss of our dear husband, father and grandad. — Lydia Egg, Suzanne and Melody.

We wish to thank our many friends and the friends of our late son, Denis, for their kindness and expressions of sympathy during our recent loss following Denis' tragic death. — The Lynch Family.

9 IN MEMORIAM

BAKER — In loving memory of Thomas J. Baker, who passed away May 2, 1972.
—Sadly missed and will always be remembered by his loving wife Ellen; daughters Hazel, Elsie, Doll; son Clarence; grandchildren and great-grandchildren.

HOLLOWAY — In loving memory of my dear husband, George Joseph, who passed away May 2, 1972.
You won't be back I know that's true,
But someday, George, I'll come to you.
Till memory fades and life departs,
You'll live for ever in my heart.
—Sadly missed by his wife Jean, daughter Cheryl, mother, sisters and brothers.

10 FUNERAL DIRECTORS

SERVING VANCOUVER ISLAND
Sands
WE CARE
Dedicated to service.
Sensible Prices
SANDS FUNERAL CHAPELS
VICTORIA 388-5155
SIDNEY 656-2932
COLWOOD 478-3821
DUNCAN 746-5212
LADYSMITH 245-2331
NANAIMO 753-2032
Your six community Chapels. Independent, Family Owned and Controlled, Sands since 1912.

McCALL BROS. Funeral Chapels
1400 Vancouver Street
385-4465 — 385-4466 — 385-4467
A local firm for its entire 50-year history . . . a long tradition of personal service.
THURSDAY
BOTTEN, Mrs. Gertrude
10:30 a.m.—FLORAL CHAPEL
TOOKER, Mr. Hugh W.
11:00 a.m.—ST. LUKE'S CHURCH
WRIGHT, Mrs. Lilian M.
1:15 p.m.—FLORAL CHAPEL
FRIDAY
EMMERSON, Mrs. Phyllis
3:00 p.m.—FLORAL CHAPEL

INTERNATIONAL FLIGHT CARE
Specializing in shipping to or from anywhere
call collect
A DIVISION OF SANDS
VICTORIA 388-5155
SIDNEY, 656-2932
COLWOOD, 478-3821
DUNCAN, 746-5212
LADYSMITH, 245-2331
NANAIMO 753-2032

REMOVAL AND MEMORIAL SERVICE
Covering Vancouver Island
Call collect
A DIVISION OF SANDS
VICTORIA 388-5155
SIDNEY 656-2932
COLWOOD 478-3821
DUNCAN 746-5212
LADYSMITH 245-2331
NANAIMO 753-2032.

THOMSON & IRVING Funeral Chapel
Est. 1906—Formerley of Winnipeg
A Dignified and Understanding Service at Moderate Cost
PRE-NEED — AT NEED
SHIPMENTS
1625 Quadra St. — Phone 384-2612

HAYWARD'S CHAPEL
Ready to carry out the family's wishes, quietly, sympathetically, with efficiency and dignity.
386-3505
734 Broughton St.
REGINALD HAYWARD MGR.

CHAPLIN'S FUNERAL CHAPEL
1155 Fort Street
Phone 384-5512 or 384-8626
Offering dignified moderate services for all. Geo. S. Cunningham, owner, manager.

FIRST MEMORIAL SERVICE
Undertakers for the Memorial Society of B.C. — 658-5244

11 MONUMENTAL

STEWART MONUMENTAL Works Ltd.
ESTABLISHED 1896
Memorial of Distinction
Marble fireplace and tabletops
1403 May St. 384-3452

MORTIMER'S MONUMENTS
ESTABLISHED 1877
"The Finest in Craftsmanship"
633 DAVID ST. 383-6421

12 FLORISTS

REAL FLOWERS FADE but
THE MEMORY LASTS
Funeral Flowers expertly designed
WOODWARD'S FLORISTS
635 Fort 384-5614

15 COMING EVENTS and MEETINGS

HORSE RACES
This Sat., May 5th, at 8:45 a.m.
1-2-3 Club bus leaves B.C. Hydro for Ex. Park, returning 9:15 p.m.
Fare $7 plus $1 membership.
Please phone 386-2000 to reserve.

DOGWOOD BALL 1973
Leonardo De Vinci Hall, Saturday, May 5th. Don't miss this exciting evening, featuring ballroom dancing, B.C. Championships plus lot of general dancing. Tickets $5 per person. Phone Elsie's Studio of Dancing, 592-0970 or 383-4040.

SPRING FAIR
Rummage Sale — Bake Sale — Auction — Lunch — Tea. Saturday May 5th, 9 a.m. - 4 p.m. Belmont United Church, corner Belmont at Pembroke.

SPRING TEA AND HOMECOOKing sale. Friday, May 4th, Douglas Room, 4th Floor, Hudson's Bay.

15 COMING EVENTS and MEETINGS

London Boxing and Athletic Club
BINGO
Every Wednesday
7:30 p.m.
Curling Rink
1952 Quadra
FREE ADMISSION
All cards 25c each
No game less than $30
Plus $100 and $50 Games
MUST-GO $725
ON ANY NUMBER
(20th Game)
All Games
Good Neighbours Door Prizes
5 EXTRA GAMES
NOT LESS THAN $100
Free Bus
Refreshments Available
VISITORS WELCOME
SPORTS FOR YOUTH

HORNETS FOOTBALL BINGO
EVERY WED. 7:30 P.M.
O.A.P. HALL
1600 GOVERNMENT
Minimum $15 a game
2 GAMES AT $25
10th game $100 in 51 numbers or less
$50 in 52 numbers
20th game $100
5 EXTRA GAMES

MOTHER'S DAY TOUR
MAY 13, $10 EACH
INCLUDES FULL COURSE DINNER
Leave Vancouver Island Coach Lines Depot at 1:30 p.m., drive up to Brentwood Bay, take the 2:30 p.m. sailing to Mill Bay. Drive around Cowichan Bay, Maple Bay to Crofton-Chemainus-Duncan to SHAWNIGAN LAKE COUNTRY CLUB for a full course Mother's Day dinner at 5 p.m., return home 7:30 p.m.
This is a very popular day tour so to avoid disappointment, call 385-4411, local 26.
Vancouver Island Coach Lines
710 Douglas

HORSE RACING, VANCOUVER
V.I. Coach Lines race track special leaves every Saturday 9 a.m. Returns 9:15 p.m. $7 each includes transportation, ferry toll and complementary grandstand ticket. Call 385-4411, Vancouver Island Coach Lines, 710 Douglas St.

16 CATERING, BANQUET RECEPTION ROOMS

BLACK PRINCE
Catering with elegance. Serving all of Victoria. No party too large or too small. Serving the Carleton Club, The Queens banquet room and The Kings Den. 388-4488.

20 LOST and FOUND

LOST: MALE SEALPOINT SIAMESE, 3 years, leather collar, from 4119 Hawkes Ave., in Glanford. 479-6872.

FOUND BEAUTIFUL YOUNG tabby with white spot on nose, home wanted for it if not claimed. 383-0028.

LOST — LADIES OMEGA WRIST watch, with gold bracelet, downtown Victoria. Reward. 384-8111, Mr. Seybold.

LOST — WHITE MALE CAT with greyish markings on head, in Central Park area. Reward. 598-5602.

PLEASE, HAVE YOU FOUND my Pussycat? Small female Siamese lost Royal Oak area, long weekend. Reward. 479-3309.

LOST: SPOTTED TABBY CAT, male, in vicinity of Cadboro Bay, reward, 384-7108.

LOST: APRIL 27TH, SIMPSONS-Sears Mall, Bulova watch. Reward. 479-3011.

LOST: DARK BROWN WALLET, Centennial Square, April 29. Finder please phone 386-7845.

GREY AND WHITE TABBY CAT, female, lost Cloverdale and Seymour area. Please phone 383-1617.

LOST: WATER SKIIS AT ELK Lake Sunday April 22nd. Reward 479-7378, 768 Lily Avenue.

LOST: GREY CAT, 18 MONTHS old. Newport and Deal St. area. Missing 4 weeks. 382-2355, 386-8980.

LOST AT GOLDSTREAM FLAT, 12 gauge double barrel shotgun. Reward. 477-1787.

WOULD LADY WHO PHONED 388-5055 re: lost glasses please phone again.

LOST: BLACK LAB PUP, UPPER Quadra area, 8 weeks. 385-1748.

LOST YOUR PET? HOMES wanted, found. SPCA, 388-6627.

HAVE YOU LOST YOUR CAT? Homes wanted. CPL, 598-5731.

21 MALE HELP WANTED

ADVERTISEMENTS IN THIS CLASSIFICATION MUST COMPLY WITH THE BRITISH COLUMBIA HUMAN RIGHTS ACT SEE COLUMN 1

IMMEDIATE OPENING FOR AMbitious man interested in management career, with expanding Canadian company. Salary position. With liberal benefits, involves public contact. Laureptide Finance, 385-8746.

FIRST CLASS AUTOMOBILE painter to work in the beautiful Cowichan Valley. Good opportunity for the right man. Guaranteed steady work. Full details phone Duncan 748-9541 or 748-9991 eves.

EXPERIENCED OFFICE SUPERvisory-credit manager, required by Hudson Bay Wholesale. Company benefits. Please reply in writing only, stating qualifications, etc. to Victoria, Press, Box 178.

LABOURER WANTED FOR JAcobsen's Mushroom Farm, to compost manure, help cultivate mushrooms and pack. $2.50 an hour. All season job. 2711 Martindale Road, 652-2386.

RUG DEPARTMENT MANAGER, expericene required. Full company benefits. Stock sharing plan. Sick benefits. Salary plus commission. Apply in person to K-Mart, 3986 Shelbourne St.

CABINET MAKER
Required immediately. Fully experienced able to work on his own. Good wages to the right man. 385-1713 or 479-4730.

EXPERIENCED DESK CLERKS, typing and NCR experience, an advantage. Must have pleasant personality and neat appearance. Victoria Press, Box 108.

CHURCH OFFICER FOR METROpolitan United Church. Suitable for semi-retired or retired gentleman, application forms available at church office, 1411 Quadra.

MARRIED MAN, EXPERIENCED with dairy cattle and farm machinery, starting wage $500, house and utilities supplied. Reply Victoria Press, Box 170.

WINDOW CLEANERS, EXPERIence preferred, but not necessary, permanent position, top wages paid, apply Bobs Janitorial Service, 27 Dallas Rd.

TAXI DRIVER NEEDED, NIGHT shift. Class 4 and chiefs permit necessary. 386-0922, 9 a.m. to 4 p.m.

EXPERIENCED BAKER IN bench work. Apply Golden Sheaf Bakery, 730 Fort St.

WANTED MILLWRIGHT FOR Vancouver sawmill. 382-9327.

21 MALE HELP WANTED

THE ROYAL TRUST COMPANY
ADMINISTRATIVE TRAINEE
Canada's Leading Trust Company has an opening for an administrative trainee. Applicants must be ambitious, willing to accept transfers, and must have a minimum of Grade 12 education; preferably with 1-2 years' business experience.
Salary will be commensurate with experience, and a very progressive Company Benefit Program is availabl.
LOCATION: VICTORIA, B.C.
Please phone Mrs. M. Wilson at 388-4311

PRINTING PRESSMAN
Well established Edmonton firm requires pressman fully experienced in letterpress and offset. Union man preferred but not essential. Present scale $5.40 per hour. Permanent position for right man. Write giving experience, age and telephone number to:
The Moore Printing Co. Ltd., 10136-100 Street, Edmonton, Alberta.

SELLING OPPORTUNITY
Ensign Chrysler Plymouth Ltd. is in the process of expanding their selling facilities and will be hiring good, aggressive salesmen in the near future. We offer a complete training program so experience is not necessary. Applicants should be: Over the age of 21. A resident of Victoria for no less than 3 years. Willing to work hard for a future with Victoria's most progressive sales team. For personal interview call Mike Johnson at 386-2411 (to arrange interview).

PHARMACISTS CAREER OPPORTUNITY
To manage fully equipped pharmacy and health and beauty department in Victoria, B.C. Excellent salaries, full fringe benefits, stock incentive plan.
We will assist store owners to dispose of existing inventories.
Write in confidence to Jack Quinn, B. Sc. Pharm., K-Mart Pharmacy Ltd., 7 Carlton Street, Toronto 2, Ontario, M5B1L3.

MOBILE HOME SALESMAN
—Join in one of Canada's fastest growing industries.
—Sales experience an asset, but not essential as training is provided.
—Excellent commission and bonus plan.
—All replies confidential.
Send resume to Victoria Press Box 146.

MANAGER TRAINEE
Openings in Canada's largest consumer finance company. Applicant should be willing to assume responsibility after initial training period. Applicant should have a pleasant personality and be able to deal with the public. Unlimited future, excellent starting salary and company benefits. Apply in person or phone to Avco Financial Services, 742 Yates, 386-2407.

THE BAY
We have a full-time opening for an experienced hair stylist or barber. Apply in person, The Bay, Men's Hair Salon, Mr. Remes.

CAN AM INVESTIGATIONS LTD. has an opening for full time and part time investigators. Applicants should have had previous experience in the private investigation field. This opening could lead to management position. Applicants must be bondable and willing to be fingerprinted. Please enclose complete resume and salary expected to No. 29, 483 Burnside Rd. E. Victoria, B.C.

REAL ESTATE AGENT NOMINEE
For newly established real estate company affiliated with construction and developing company. Activities, duties and renumeration open for discussion. Please send your resume to Victoria Press, Box 710.

WE ARE PROGRESSIVE COMpany in the food service industry, join us as the
CHEF
High starting salary and percentage are offered for this position, submit your resume stating past experience and expected salary to Victoria Press Box 143.

GETTING ON THE GROUND floor of a progressive and expanding company in the food service industry.
THE ASSISTANT MANAGER
Should have a sound knowledge of all aspects in the catering business. Submit resume with expected salary to Victoria Press Box 144.

LIFE INSURANCE SALESMAN required immediately, no previous experience necessary. Must be bondable, excellent salary plus commissions and fringe benefits. For appointment please call 388-6681.

REQUIRE AN AUTOMATIC transmission rebuilder for western Canada's largest automatic transmission rebuilders. Good opportunity for advancement. Company benefits, phone 388-4248, ask for Don.

REQUIRE A MECHANIC HELPer to remove and replace automatic transmission. Experience preferred. Tools required. Apprenticship available. Apply in person 1901 Government St.

EXPERICENED 450 JOHN Deere trac machine with backhoe and 4 in 1 bucket. Permanent position. Top wages paid. To start immediately. Apply Bob's Janitorial Service, 27 Dallas Rd.

EXPERIENCED DESK CLERK. Able to work afternoon and midnight shift. Apply in person only. No phone calls accepted. To start at once. Colonial Inn, 270 Government Street.

TRIPLEX NEAR WOODWARDS, needs reliable person, to attend to upkeep of building, garden, and rentals. Approx. 6-8 hours monthly, 382-0861.

16-YEARS OF AGE OR OVER wanted for car drying. Apply Speedy Auto Wash, 1011 Fort Street.

EXPERIENCED FRONT END man for service station, Sundays and Holidays, Madsen Motors, 2691 Sooke Rd., 478-5214.

REQUIRED, 2 TRAINEES FOR service and sales of Electrolux equipment. Apply in person, 1015 Blanshard or 903 Eskuimalt Road.

BARBER
Full or part time. Apply in person to Colwood Style Centre, 1848 Island Highway. 478-3641.

SMALL PRIVATE HOSPITAL wants man over 25 for orderly work. Wages $346 per month. Victoria Press, Box 125.

TAXI DRIVERS WANTED. MUST have class 4 licence. Chiefs permit. Apply 3200 Douglas.

BACKHOE OPERATOR WITH mechanical experience, full time position. Call 388-7331.

COMMISSION SALESMAN, FULLtime work, own transportation, leads supplied. 479-7588.

CARPENTERS REQUIRED. Must have experience in concrete cribbing. Phone 388-9181.

EVENING COOK. CONTACT chef, phone 386-1422.

21 MALE HELP WANTED

SECURE FUTURE
TRAIN FOR MANAGEMENT CAREER IN LARGE NATIONAL COMPANY
Ambitious, career minded people with executive potential will receive planned training in preparation for a career as branch manager with Canada's oldest and largest consumer finance company. If selected you will earn full salary as you train, with frequent increases directly related to your progress. Promotions to positions of greater responsibility are from within the company. Stable employment, outstanding employee benefits and rapid promotion provide for a secure future. Age 21 or older. HS graduate.
HOUSEHOLD FINANCE CORP.
1218 DOUGLAS ST.

A FIRST-CLASS OPPORTUNITY exists with a large modern woodworking plant for an experienced mechanic.
The job to be responsible for the maintenance and repair of all plant machinery, prepare and implement a comprehensive preventative maintenance program. Deal with equipment suppliers and subcontract repairs.
The man, an all-round mechanic with general machinery experience, a self-organizer, who has a pride in keeping a large plant operation. Ingenuity, self-reliance and sense of responsibility are essential qualifications. Electrical and welding knowledge a decided advantage.
Salary and hours of work to be negotiated. Apply in writing giving full particulars about yourself and experience to
VAN-ISLE MOULDING AND MILLWORK LTD.,
2871 JACKLIN ROAD, VICTORIA.
All replies held in strict confidence.

VICTORIA PROVINCIAL GOV'T EMPLOYEES CREDIT UNION
Loan Officer
Minimum requirement 2 years experience with bank or finance company. Excellent salary, full range of benefits including pension. Modern offices. Hours 9:00 to 5:30 Monday through Friday
CONTACT MR. FAERBER
Branch Manager 382-5105

NATIONAL ELECTRICAL wholesale distributor requires man of above average intelligence with minimum grade 12 education. Must be capable of progressing on own initiative ability. Should be fit and prepared to work hard to earn advancement. Experience in electrical construction or wholesale electrical outlet a definite asset. Good salary and working conditions. Excellent fringe benefits. Apply in own handwriting stating past work experience and educational background to Victoria Press, Box 179.

OPPORTUNITY
International company is looking for aggressive man interested in rapid advancement and a rewarding future. Applicants must be bondable and have a genuine desire to accelerate into management. Credit or collection experience preferred. Phone 386-3631.

ACCOUNTANT REQUIRED BY Central Vancouver Island Real Estate firm with diversified interests. Reply in

YOUR HEALTH: Dr. Walter Alvarez

Helping Retarded Help Themselves

A while ago, I saw a remarkable story of a group of severely retarded youngsters in Israel, once destined to spend their lives in custodial institutions. These children learned how to pick fruit and earn a salary through a special program.

The project was sponsored by the Social and Rehabilitation Service of the U.S. Department of Health, Education and Welfare. The research team asked the basic question: What could we find in institutional living to motivate a severely retarded youth to expend energy and to work productively? The team uncovered only one incentive to work—the basic need to belong.

In the Israeli project, the workers first formed four groups of people, with approximately 10 members in each, and each headed by its own group instructor. The chronological age of the group members was 16 to 32 years, with an average of 20 years. Their mental age was 3 to 8 years, with an average of five and one-half years.

About one-third had an associatetd handicap such as mongolism, cerebral palsy or epilepsy. Three of the groups lived in an institution, which was set up as a work colony. The members of the fourth group lived at home with their parents in a city.

Each group came together eight hours a day for five and one-half days a week. The first three months were devoted to games, walks, social activities and an intensive program of physical education, in order to help the group members to get to know one another and get used to being together.

The next stage was a group project which they could complete together and feel happy about — setting up a rose garden.

In the third part of the program, the group worked outside the institution in citrus groves on a voluntary basis. They received pay, which was based on the productivity of the group as a whole and was divided up, with a certain amount going to the institution and a certain amount of the various members.

Since there is a shortage of labor in Israel, the workers were able to find work all year round. Interestingly, employers actually preferred the retarded workers to the regular labor force, because the retarded ones worked more slowly and carefully, and thus damaged less fruit — only 7 per cent, as opposed to the usual 13 per cent.

TV PROGRAM LISTINGS

EVENING

CBUT 2 Vancouver | KOMO—4 Seattle | KING—5 Seattle | CHEK—6 Victoria | KIRO—7 Seattle | CHAN—8 Vancouver | KCTS—9 Seattle | KTNT—11 Tacoma | KVOS—12 Bellingham | KTVW—13 Tacoma

6 p.m.
2—Baseball continued
4—News
5—News
6—Baseball continued
7—News
8—News
9—Zoom
11—Star Trek
12—To Tell the Truth
13—Mike Douglas

6:30 p.m.
2—Baseball continued
4—News
5—News
6—Baseball continued
7—News
8—News
9—Telecourse — Art
11—Star Trek
12—News
13—Mike Douglas

7 p.m.
2—Baseball continued
4—To Tell The Truth
5—Truth or Consequences
6—Baseball continued
7—Northwest Traveller
8—Appointment with Destiny —Special
9—The Second Mile
10—Chroniques De France
11—Eddie's Father
12—Bridget Loves Bernie
13—Voyage

7:30 p.m.
2—Baseball continued
4—Price is Right (or NBA)
5—Police Surgeon
6—Baseball continued
7—World of Survival
8—Special continued
9—Behind the Lines
10—People Around Us
11—That Girl
12—Hollywood Squares
13—Voyage continued

8 p.m.
2—Bob Switzer
4—Movie: The Paradine Case
5—Adam-12
6—Beat the Clock
7—Sonny and Cher
8—Cool Million
9—America '73
10—People Around Us
11—Wild, Wild West
12—On the Buses
13—Movie: Forever Amber

8:30 p.m.
2—Hourglass
4—Movie continued
5—Cool Million
6—Family Affair
7—Sonny and Cher
8—Cool Million continued
9—America '73
10—Agriculture Today
11—Movie continued
12—Rivals of Sherlock Holmes
13—Movie continued

9 p.m.
2—Hourglass
4—Movie continued
5—Cool Million continued
6—Mod Squad
7—Medical Centre
8—Cool Million continued
9—Lenox Quartet
10—Contact 1
11—Bellevue — Special
12—Sherlock Holmes continued
13—Movie continued

9:30 p.m.
2—Singalong Jubilee
4—Movie continued
5—Cool Million continued
6—Mod Squad
7—Medical Centre
8—Jason King
9—Turning Points
10—MP Report
11—Movie continued
12—All in the Family
13—Movie continued

10 p.m.
2—Get Smart
4—Owen Marshall
5—Swing Festival—Special
6—Appointment With Destiny —Special
7—Cannon
8—Jason King
9—Soul
11—Untouchables
12—Cannon
13—Peter Gunn

10:30 p.m.
2—TBA
4—Owen Marshall
5—Special continued
6—Special continued
7—Cannon continued
8—Sports Beat '73
9—Soul continued
11—What's My Line?
12—Cannon continued
13—Invisible Man

11 p.m.
2—News
4—News
5—News
6—News
7—News
8—News
11—Untouchables
12—Rifleman
13—Burke's Law

11:30 p.m.
2—Movie: Pursuit of Happiness (11:50)
4—Jack Paar
5—Johnny Carson
6—News
7—Movie: Left-Handed Gun
8—News
11—Untouchables
12—Movie: Left-Handed Gun
13—Burke's Law continued

12 midnight
2—Movie continued
4—Jack Paar
5—Johnny Carson
6—Movie: The Jackals
7—Movie continued
8—Movie: The Jackals
11—News; Sports
12—Movie continued
13—Movie: Paranoia

1:30 a.m.
2—Movie continued
4—Jack Paar
5—Johnny Carson
6—Movie continued
7—Movie continued
8—Movie continued
12—Movie continued
13—Movie continued

ALL TIMES ARE LOCAL

CHANNELS RESERVE RIGHT TO MAKE LAST-MINUTE CHANGES

EARLY THURSDAY

8 a.m
4—Petticoat Junction
5—Today
6—Canada A.M.
7—J. P., Patches
8—Canada A.M.
12—Frisky Frolics
13—Cartoons; Serial

8:30 a.m.
4—Not For Women Only
5—Today
6—Good Morning
7—Captain Kangaroo
8—Good Morning
12—Captain Kangaroo
13—Cartoons; Serial

9 a.m.
4—News
5—Dinah's Place
6—Yoga
7—News
8—Yoga
9—All About You; Spanish
12—Jokers Wild
13—Project 13

9:30 a.m.
2—Mr. Dressup
4—Movie: Mystery Street
5—Baffle
6—Mr. Dressup
7—News
8—Trouble With Tracy
9—Working; Art Cart
12—$10,000 Pyramid
13—Stump the Stars

10 a.m.
2—Canadian Schools
4—Movie continued
5—Sale of the Century
6—Canadian Schools
7—Gambit
8—Eye Bet
9—Electric Company
12—Gambit
13—Joanne Carson's VIPs

10:30 a.m.
2—Giant; Helene
4—Movie continued
5—Hollywood Squares
6—Giant; Helene
7—Love of Life
8—Family Affair
9—Work; Music Place
12—Love of Life
13—Movie: Marriage: Year One

11 a.m.
2—Sesame Street
4—Movie continued
5—Jeopardy
6—Ed Allen
7—Young and Restless
8—Jean Cannem
9—Worlds; Music Around
12—Young and Restless
13—Movie continued

11:30 a.m.
2—Sesame Street
4—Bewitched
5—Who, What or Where
6—Hogan's Heroes
7—Search for Tomorrow
8—Sewing (11:45)
9—Sesame Street
12—Search for Tomorrow
13—Movie continued

12 Noon
2—Luncheon Date
4—Password
5—Take Time
6—Noon Show
7—News
8—News; Pete's Place
9—Sesame Street
11—Three on a Match
12—Merv Griffin
13—Movie: Daring Game

12:30 p.m.
2—Luncheon Date
4—Split Second
5—Take Time
6—Movie: Girls of Pleasure Island (12:45)
7—As the World Turns
8—Movie: Girls of Pleasure Island (12:45)
9—Heartwatch
11—New Zoo Revue
12—Merv Griffin
13—Movie continued

1 p.m.
2—Bob Switzer
4—All My Children
5—Doctors
6—Movie continued
7—Guiding Light
8—Movie continued
9—Music Lessons
11—Galloping Gourmet
12—Merv Griffin
13—Movie continued

1:30 p.m.
2—Audubon Wildlife Theatre
4—Let's Make a Deal
5—Another World
6—Movie continued
7—Edge of Night
8—Movie continued
9—Reaching Out; Spanish
11—Perry Mason
12—Candid Camera
13—Movie continued

2 p.m.
2—Galloping Gourmet
4—Newlywed Game
5—Take Time
6—Movie continued
7—Secret Storm
8—Movie continued
9—You and Eye
11—Perry Mason continued
12—New Price is Right
13—Fugitive

2:30 p.m.
2—Jeannie
4—Dating Game
5—Somerset
6—Victoria Scene
7—Hollywood's Talking
8—Somerset
9—Images and Things
11—Don St. Thomas
12—It's Your Bet
13—Fugitive

3 p.m.
2—Take 30
4—General Hospital
5—Days of Our Lives
6—Take 30
7—New Price is Right
8—Another World
9—Speak Out
11—Brakeman Bill
12—Secret Storm
13—F-Troop

3:30 p.m.
2—Edge of Night
4—One Life to Live
5—Movie: Fun in Acapulco
6—Edge of night
7—Movie: Return To Peyton Place
8—What's the Good Word?
9—In-Service
11—Joker's Wild
12—What's My Line
13—Cartoons

4 p.m.
2—Family Court
4—Love American Style
5—Movie continued
6—Family Court
7—Movie continued
8—Anything You Can Do
9—Sesame Street
11—$10,000 Pyramid
12—Funorama
13—Cartoons

4:30 p.m.
2—Drop-In
4—Bonanza
5—Movie continued
6—Drop-In
7—Movie continued
8—Flintstones
9—Sesame Street
11—Underdog
12—Superman
13—Superman

5 p.m.
2—Stanley Cup (time unsure)
4—Bonanza continued
5—Movie continued
6—Stanley Cup Playoffs
7—Movie continued
8—Beat the Clock
9—Mister Rogers
11—Beverly Hillbillies
12—My Favorite Martian
13—Lone Ranger

5:30 p.m.
2—Hockey continued
4—News
5—Movie continued
6—Hockey continued
7—News
8—Hogan's Heroes
9—Electric Company
11—Jeannie
12—Truth or Consequences
13—Mike Douglas

RADIO LOG

AM Stations—Victoria: CJVI, 900; CFAX, 1070; CKDA, 1220; Vancouver: CJOR, 600; CBU, 690; CKLG, 730; CKNW, 980; CKWX, 1130; CHQM, 1320; CKVN, 1410. Seattle: KIRO, 710; KOMO, 1000; KING, 1090. Bellingham: KARI, 550. Port Angeles: KONP, 1450.

FM Stations—Victoria: CFMS, 98.5; Vancouver: CKLG, 96.3; CFQM, 103.5; CBC, 105.7; CBUF, 97.7 (French—6 a.m. to 1 a.m.). Seattle: KIXI, 95.7; KLSN, 96.5; KING, 98.1; KIRO, 100.7; KETO, 101.5. Tacoma: KTNT, 93.7; KLAY, 106. Edmonds: KBIQ, 105.3. Bellingham: KERI, 104.3.

Most stations broadcast news bulletins on the hour and on the half-hour at early morning and evening peak periods.

Major Newcasts: CBC-FM, 4 p.m.: BBC News, Monday to Saturday: National news: CFAX, CKDA and CJVI, 8 a.m., 12 noon (noon report), 5:30 p.m. (news hour); Saturday and Sunday, 8 a.m., 12:30 p.m., 6 p.m. and 10 p.m.

TIMES GOOD MUSIC HOUR

8 P.M. — CJVI

The Ride of the Valkyries—Wagner; The Sweetest Sounds—Rodgers, Richard Tucker; Shalom — Herman, Richard Tucker; Lagoon Waltz — Strauss; The Loveliest Night of the Year, Fred Waring's Penns.; Roumanian Rhapsody, Fred Waring's Penns.; Enchanted World of Debussy; Sunrise, Sunset — Fiddler on the Roof, Richard Tucker.

DENNIS THE MENACE

"DO YOU KNOW WHAT I'M GOING TO BE WHEN I GROW UP?" "A BIGGER PAIN."

CROSSWORD by Eugene Sheffer

ACROSS
1. Russian name
5. Lever
8. Equal portion
12. Govern
13. Fish eggs
14. Medicinal plant
15. God of war
16. Greek letter
17. French resort
18. Cites
21. Cowboy exhibitions
22. Hebrew priest
23. Lair
24. Spoke
27. Idling
32. Assistance
33. Epoch
34. Perceive
35. Objects
38. Stalk
39. Loiter
40. Article
42. Three-legged stool
45. Narrate
49. Destroy
50. Female sheep
52. — Ludwig
53. Affirm
54. Lamprey
55. Pro's companions
56. Hodgepodge
57. Thing (law)

DOWN
1. Its capital is Bagdad
2. Kind of teacher
3. Table spread
4. Relaxed
5. Serves as chairman
6. Decay
7. Time period
8. German composer
9. Psychiatrist
10. Crazy (slang)
11. Charges
19. Elevated railway
21. Strange
24. Weaken
25. Melody
26. Adores
28. Skill
29. Spendthrifts
30. Born
31. Muffin
36. Candles
37. Personality
38. Choose
41. Pronoun
42. Railway car
43. Rant
44. Graceful animal
46. Love god
47. Prong
48. Otherwise
51. Tiny
58. English actor-manager

Average time of solution: 21 min.

CH	I		CHAP				SWAM					
AIS			HERE				TOPE					
PERJURER							AVER					
		AAR			SIAMESE							
STERNS					LIP							
PAL			SUM				MELEE					
AMID			PUP				DENT					
RESET			GOD				BOT					
		MOB			DEBASE							
CAPITOL					PEN							
AGOG			REDOLENT									
DURO			EVER				SEE					
SEED			DINT				EWE					

Answer to Previous Puzzle

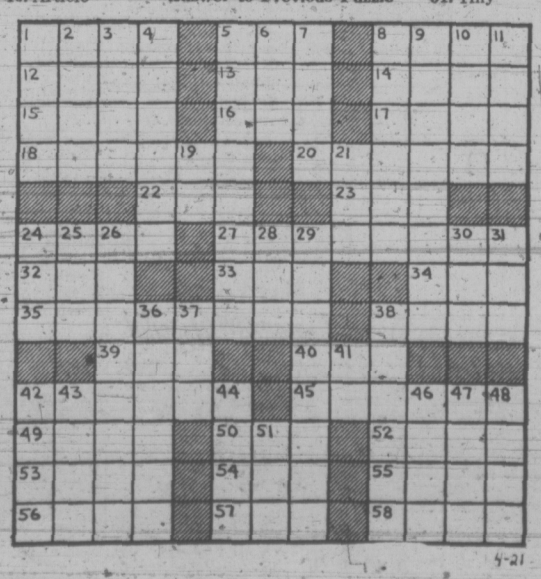

4-21

26 FEMALE HELP WANTED

TELEPHONE SOLICITORS
Earn Good Money at Home
Work the hours you want for work on the telephone. Excellent commission. Phone Mr. Nordin 384-3132, or write Mr. Nordin, European Health Spas, 2405 W. Broadway, Vancouver.

EXCELLENT OPPORTUNITY for chambermaid to start as part time working into full time position with good prospects of eventually taking charge of housekeeping. Beautiful new motel. Apply in confidence to Victoria Press, Box 176.

REGISTERED OR GRADUATE nurse for night duty relief in large private hospital. This is a permanent shift of 2 nights on duty, 4 nights off. Apply in person to the Matron, Richmond Heights Hospital, 3690 Richmond Road.

CERTIFIED OR EXPERIENCED dental assistant required for 3 days per week, in oral surgeons office. Start mid May, salary commensurate with experience. Reply in writing Dr. S. J. Fisher, 1120 Yates. Replies confidential.

COUNTER WAITRESS REQUIRED for drive-in. Must be available to work shifts. Experience not necessary as we train. For interview apply in person to Burger Chef Rest., 2025 Quadra St., between 10-12 a.m. and 2-5 p.m.

PERMANENT POSITION OPEN for experienced Nurses Aide, morning shift, 7 a.m.-11 a.m. in rest home, 1231 McKenzie Street, Fairfield. 384-1750.

BRIGHT ENERGETIC FEMALE liver 19 wanted for photo finishing plant. Must be able to drive standard shift. Apply P. O. Box 728, Victoria.

URGENT, BABYSITTER NEEDED. Starting Monday the 7th. Full time. One pre-school, one kindergarten age. Vicinity Oakland School. 383-0960.

EXPERIENCED INSURANCE girl for general insurance agency, required immediately. Please call Mr. Parkinson 384-1181.

LIVE IN HOUSEKEEPER FOR motherless home. Must be fond of children ages 6, 7 and 10. Phone 477-3528.

EXPERIENCED CHAMBERmaids for new luxury motor inn. References required. Apply Victoria Press, Box 109.

EXPERIENCED HOTEL laundry worker. Must be able to handle perma-press linens. victoria Press, Box 110.

KITCHEN HELP. NON STUdent, permanent. Apply mornings in person, The Nut Shell Restaurant, 627 Fort St.

LEGAL STENOGRAPHER, experienced in conveyancing and mortgages. Burns and Goult, 385-8781.

EXPERIENCED BAKERY SALES clerk part time. State birth-date and experience. Victoria Press Box 165.

BABYSITTER - HOUSEKEEPER wanted for 3 children. Live-in or out. Remuneration discussed. Phone 382-0386.

SHELBOURNE-HAULTAIN AREA. Full-time babysitter housekeeper. Middle-aged preferred. Consider live-in. 385-3655.

COCKTAIL WAITRESSES, PART time, experience an asset but not essential, will train. Apply 1218 Langley, after 8 p.m., May 2, 1973.

RN OR GRADUATE NURSE FOR extendd care. St. Mary's Priory Hospital, for information phone 478-6311, 9 a.m.-5 p.m.

IMMEDIATELY, LIVE-IN housekeeper - babysitter, room and board plus $100 per month. Two boys 2 and 4. 478-1330.

LADY TO ASSIST IN KENNEL work. Must be fond of animals including cats. Apply in person Good Shepherd Shelter, Mill Bay.

HAIRDRESSER WANTED 386-0123

27 TEACHERS WANTED

ADVERTISEMENTS IN THIS CLASSIFICATION MUST COMPLY WITH THE BRITISH COLUMBIA HUMAN RIGHTS ACT SEE COLUMN 1

VICE-PRINCIPAL
Applications are invited for the position of Vice-Principal for Cedar Junior Secondary School. Approximately 325 pupils are expected to enroll in Grades 8-10 in September.
Applicants should possess a knowledge of and experience with recent trends in education, managerial and leadership skills, the will and capacity to become an effective member of an administrative team, and a professional certificate with graduate courses in administration.
Apply, together with supporting documents, by May 11 to:
District Superintendent of Schools,
School District No. 68 (Nanaimo),
395 Wakesiah Avenue,
Nanaimo, B.C.
Please mark envelope: "Administrative Competition."

TWO TOP QUALIFIED TEACHers wanted for Grade 7 and 3. Independent school. Phone 382-3815 from 8 a.m. - 4:30 p.m.

TEACHER WANTED FOR CO-OP pre school. Starting September. Mrs. Scott, 388-7708.

29 SITUATIONS WANTED MALE

DUTCH LANDSCAPER
Complete gardening and landscaping service, including cleanups, rearranging, new lawns, pruning, planting, transplanting, rock walls, drains, fencing sundecks, carports, etc. Designs, 386-1541.

2 JOURNEYMEN PAINTERS, 40 years combined experience, get the job done quickly and efficiently. Organization and quality go with fair prices. Try us. 384-3434, 478-1254.

GENERAL MAINTENANCE
Building and Landscape maintenance; painting, etc., hourly rate, call to meet me, steven howell, 385-0321.

HANDYMAN — EXPERIENCED carpenter will do any kind of job. At reasonable rate. 385-2063 after 5.

CASUAL WORK, PAINTING, house repairs, gutters cleaned, lined, anything. Wesley, 384-0912 — 388-7941.

FAMILY MAN WANTS GARDENing, painting or any odd jobs. Apply or write 1347 Gladstone.

REASONABLE GARDENING, NO grass cut. Phone evenings, 384-3586.

GARDENING EXPERIENCE, will do private or commercial gardening. 388-5314.

HAULING, FREE ESTIMATES. 592-6851.

HAULING, DAY OR EVENINGS. 477-4340

30 SITUATIONS WANTED FEMALE

WIDOW, ATTRACTIVE PERSONality, desires room and board with home privileges, in exchange for light duties. Excellent cook to congenial compatible gentleman. No fritters please. Phone 478-4214.

LADY WITH TYPING AND RECeptionist experience requires part-time position, 3-4 mornings (9-1). Telephone 385-7264, before 12 noon.

EXCELLENT DAY CARE, ANY age, fenced yard, quiet street, near park, Quadra-Tattersal area. Phone 386-8994, after 6:00 p.m.

BABYSITTING SERVICE, CADboro Bay Beach, children 2 years and up. 477-8655.

GIRL 19, WISHES TO WORK outdoors, Box 295, Gold River, B.C.

FAST AND EFFICIENT HOUSEcleaning. $2 an hour. 384-6181.

WILL BABYSIT MY HOME NEAR Airport. 656-5316.

30 SITUATIONS WANTED FEMALE

WILL BABYSIT IN MY HOME. 386-7910. References.

31 SITUATIONS WANTED MALE OR FEMALE

WELFARE MOTHERS AVAILable for house cleaning. Welfare men need odd jobs. Self-Help Society. 384-4632, 385-4654, 9-4 p.m.

EXPERIENCED COUPLE WANT work, apartment caretaking. Good references. After 5 p.m., 477-5548.

33 BANDS, MUSCIANS and ORCHESTRAS

WEDDINGS . . . SPECIALIZED music by J.G.A., 478-2468.

36 BUSINESS SERVICES and DIRECTORY

Accounting Service

FULLY EXPERIENCED IN Handling all types of Accounting, Auditing and Taxation work, for businesses and individuals.
SIMKIN ACCOUNTING SERVICE
31A CADILLAC AVE.
VICTORIA, B.C. 386-7074

Books

POOR RICHARD'S USED BOOKS Bought — Sold — Exchanged. 923 Fort. 384-4411, 106 W. Burnside

Bulldozers

HENSON BULLDOZING LTD. Loading, hauling, excavating and backfilling. Gravel, top soil and fill. Land clearing and burning. Specializing in subdivision developments. Free estimates, 479-4234 or 479-1685.

Carpenters

RENOVATION CONSULTANTS
Offer a complete construction service with skilled craftsmen to convert your waste space into productive living area. For free estimates and immediate service from the erection of a single wall to the renovation of your entire building please call 592-7122.

COASTAL BUILDERS GUARANtees accuracy and speed to fulfil your building needs in framing, alterations and sundecks etc. Call Guy, 479-2035.

RENOVATIONS, REPAIRS Additions, Sundecks, Alterations — stairs — fences — cement work. Big or small, we do them all 596-4551, 386-7240.

D. A. SMITH
Remodelling, renovating or general repairs. Free estimates. 386-8002.

G. C. LUNEY
Alterations, repairs, additions, Estimates 477-2470 after 6

RENOVATIONS, ALTERATIONS, general home repairs, free estimates. Work guaranteed. 386-6404.

FROM BASEMENT TO ATTIC one call does it all! Howard. 385-2943.

FULLY QUALIFIED CARPENter requires employment, hourly or contract. 384-0894.

QUALITY WORK AT REASONable rates. Additions, renovations. Estimates, plans. Glover. 656-3745.

EXPERT REPAIRS OR RENOVAtions by experienced builder. 386-0597.

SMALL JOBS MY SPECIALTY Howie 478-4705, 478-2633

EUROPEAN CARPENTER, ALL types of work, cement, 386-9938.

Carpet Cleaning

FOR CLEANER CARPETS CALL Baron Steam Carpet and Upholstery Cleaners. We specialize in wall-to-wall and shag. Phone 477-3414.

MAC'S RUG AND UPHOLSTERY cleaners. Special 20% on rugs. Dry foam method. Phone 385-7479.

Carpets and Linoleum

CARPET CLEARANCE
Left over from contract — several rolls and part rolls of nylon and shag at prices below our regular cost.
CALL CARPET DEPT.
CONTINENTAL FURNITURE
716 JOHNSON
386-2458

CARPET TREND
Carpeting and linos all types sold and installed for less
185 Langford 386-7501

HOURIGAN'S
CARPETS AND LINOS LTD.
715 Pandora Ave. 386-2401
SCULPTURED NYLON CARPET TWO COLORS — $5.95 SQ. YD.
PARKER JOHNSTON LTD.
1314 Broad Street 382-9181

Cement

GENERAL CONCRETE EINISHing. Free estimates. Guaranteed workmanship. Iggy, 385-2662, Vino, 592-0414.

GERDA CEMENT FINISHING basements, sidewalks, retaining walls. Steve Laszlo, 479-4756.

DRAINS — CEMENT — SEWERS 384-8306 Frank Politano 383-3495

S. J. McNAMARA AND SON All types, large, small. 386-8026.

VAN ISLE CEMENT. ALL TYPES of finishing, guaranteed, 479-7812.

Cleanup Services

RELIABLE YOUNG MEN EQUIPPED TO remove refuse from composts, basements, gardens, renovators, etc. Tree removal and appliance moving. "Load a box, you load yourself and save." Free estimates 1, 2 or 3-ton trucks. RICK O'DELL, Servewell Services, 384-6111.

NO CHARGE AND UP
Two young responsible men have large truck. Basement, attics composts, etc. Very reasonable Bob's. 386-2451 anytime.

BASEMENT, YARD CLEAN UP, gardening, lawn mowing, hauling. Free estimates. Reasonable rates. 388-4678.

PROMPT AND EFFICIENT. Cleaning yards, hauling debris. Call Larry, 388-6373; after 5. 382-4627.

FOR YOUR NEW SUNDECK, carport or garage, ring 385-0173. Also sundecks resurfaced, choice of colours.

SPRING CLEAN UP, YARDS, garages, basements. Free estimates, trades. 388-6009.

IMMEDIATE CLEANUP SERvice, large truck, reasonable, 384-1755, 386-7225.

ALLANSON'S—COMPOSTS, LAWN cutting, general gardening clean up, free estimates. 386-9022.

MAN WITH PICKUP, SMALL clean-ups, anytime. 478-7908.

MAN WITH VAN WILL HAUL trash, anything. 382-2330.

Contractors

RENOVATION CONSULTANTS
Exclusively concerned with the renovation and restoration of older buildings. We do not build new houses but confine our tradesmen's vast experience and efforts to the retention of the charm of your home or building. If you have a project in mind please call us at 592-7122.

EXPERIENCED LOG HOUSE Builder, wants contract work within driving distance Victoria, starting 15th June. Equippped to handle logs to 75'. Perfect fits guaranteed. Serious enquiries, Box 1564, Prince George.

WHEATON CONSTRUCTION LTD.
Design, Build and Renovate
382-2139
W. CAMPBELL LTD.
General Contractors
Building Consultants 479-3904
FARMER CONSTRUCTION
Design — Renovations
388-5121
RENOVATIONS, REPAIRS; ALTERATIONS.
598-4551 386-7240
EXPERT REPAIRS OR RENOVAtions by experienctd buildtr. 386-0597.

FRAMING, RENOVATIONS, ADditions, kitchens and repairs. Phone Alright Builders. 479-1160.

FRAMING CREW, APARTMENTS and houses. 385-5293.

36 BUSINESS SERVICES AND DIRECTORY

Contractors

Feature Kitchen Centre
2610 Douglas 385-4921
"Quality with Economy"
VICTORIA'S Home Improvement Centre
Bathrooms — Fences
Additions — Alterations
— Sundecks —
KITCHENS BY
Long Bell, Luxuria
Latina, Citation, Merit
Cameo, Heritage
FREE Designing
FREE ESTIMATES

SIMPSONS Sears
CITATION KITCHEN CABINETS
Let our planning and design experts play your "Dream Kitchen" Superbly crafted cabinets in luxurious hardwood finishes. Phone for free no-obligation estimate. When you remodel rely on the experts at
388-9111

Draperies

DRAPERIES FABRICS TRACKS
CUSTOM MADE AND INSTALLED
Free Estimates
NO OBLIGATION
386-2951
stevens interiors ltd.
CUSTOM MADE DRAPERIES, large fabric selection. Guaranteed workmanship. Reasonably priced. 592-6307.

Dressmaking

ANN'S DRESSMAKING, SPECIALizing in alterations. Hems $1.50 depending on size. 386-9466.

DRESSMAKING AND ALTERation business for sale in downtown Victoria. 385-2912.

BRIDAL RENTALS, COSTUMES, formals, dressmaking. 28 Burnside W 385-1542 Fashion Craft Shop.

Drilling and Blasting

VICTORIA DRILLING AND Blasting Ltd. Bonded, insured, low rates. No job too big or small, we specialize in them all. 478-5609.

Electrical Contractors

McCOY ELECTRIC
New and Older Homes
Rewiring Expert—Electric Heating
386-0822 or 477-6715 Eves.

OLDER HOMES REWIRED — NO down payment. We finance through B.C. Hydro Plan.
EDDY'S ELECTRIC — 385-7666

Fencing

CHAIN LINK FENCING
— Free Estimates —
SIMPSONS-SEARS
388-9111

MR. FENCE-IT
All types fencing. Estimates. 479-4067 after 6, 388-5717 anytime.

PACIFIC FENCING, 592-4161
Screen block—Chain link—Wood

Floor Sanding

JIM DUNCAN
Floor sanding and refinishing, exp. 386-1509 anytime.

Gardening

PACIFIC LAWN CARE
Specializing in power raking, aerating, fertilizing and commercial garden maintenence. Phone 479-3067.

LICENSED GARDENER
Clean-up, pruning, etc.
Gardening by contract
G. BARTA 479-3900

EXPERIENCED GARDENER, pruning, hedges and shrubs trimmed. Fruit trees sprayed. 383-8363.

HARVEY'S GARDEN SERVICE. New lawns, power rake, aerating, rotovating. Lawn care, etc. Fong, 479-7078, 384-8621.

CUSTOM ROTOTILLING
Power machine. Free estimates. References. 478-3201, 478-6307.

VAN HULT GARDEN MAINTEnance. Power raking, aerating, clean-up, etc. 383-8560.

LAWNS CUT AND SWEPT. WINdow washing service. Reasonable rates. 385-5307.

ED'S TRACTOR SERVICE, VEGetable garden rototilled. 479-2204.

FRANK'S GENERAL GARDEning and pruning, 477-6661

DUTCH LANDSCAPERS
479-7474 385-8566

ROTOTILLING
385-0358

Gutter Cleaning and Repairs

5" CONTINUOUS ALUMINUM Gutter in Baked Enamel. "We make it!" insist on 5", you pay no more. Takes care of itself for 20 years. "Easy terms."
B.C Aluminum, 479-3232

GUTTERING
Use our 20-year guaranteed white aluminum guttering.
SIMPSONS-SEARS
388-9111

Landscaping

P-3 LANDSCAPING
We clean, renovate, clear and landscape all yards, also rock walls, patios, fish pools, sidewalks, lawn seeding, rolling and power raking, etc. 477-6736 after 6 p.m. Reasonable rates.

BARKER LANDSCAPING
Lawn and shrub specialists. Professional stone masonry for walls, steps, patios, fireplaces, etc. Free estimates. Terms. 382-8323.

G. S. TILLING
Experienced landscapers, specializing in new lawns. Large and small jobs. Free Estimates. 386-1018 or 385-2102.

SAANICH LANDSCAPING, ESTimates for lawns, rock walls and rockery, patios, etc. 14-years' experience in Victoria area. 479-6490.

DUTCH LANDSCAPERS. LAWNS designs, etc. Tree service, 30 years' experience. 479-7474 or 385-8566.

HARVEY'S LANDSCAPING, NEW lawns, new designs, etc. Fong, 479-7078, 384-8621.

REASONABLE LANDSCAPING
Lawns—Shrubs—Stone Masonry
Designs. Consulting. 386-1541.

EVERGREEN LANDSCAPING, new lawns, rock walls. Free estimates. 656-4832.

Masonry

SANTOS MASONRY, 21 YEARS experience. Fireplaces, blocks, rock, slate, tile. Reasonable. 386-0234.

FIREPLACES AND REPAIRS, tile, slate, marble, brick and stone work. Sipkes Masonry, 479-7348.

ANYTHING IN BRICK, STONE, or cement. No job too small. Doug's Masonry, 479-7955.

FIREPLACES, CHIMNEYS AND repairs. Ron Henson, 478-1557.

BENITO BROS. MASONRY AND stone work. Reasonable. 477-4434.

36 BUSINESS SERVICES and DIRECTORY

Miscellaneous Service

TELEPHONE ANSWERING AND message service. New company in Victoria. Call Associated Business Aids Ltd., for an appointment. Phone 386-8301 or 592-9324.

Moving

R AND M MOVERS
Local moving and deliveries, low rates. 386-2397, 386-8132.

Painters and Decorators

CLARK AND PATTISON PAINTING CONTRACTORS LTD.
Brush or spray. Paperhangers. Texture and vinyl work. Will do all or part of any job. Paint store. BAPCO, GENERAL and PRATT AND LAMBERT paints, and rentals of all painters' equipment. Terms if desired. Phone 384-0443, 760 Bay St.

ISLAND DECORATORS
Painters Paperhangers
Spray Painters
Plaster Repairs
Convenient Time Payments
383-9039 Eves. 382-1479

BROTHERS PAINTING AND DECORATING
Free appraisals, color consultant. All types of painting. All types of repairs. Commercial, farm, residential. Lowest rates. Terms. Work guaranteed. 383-8112.

TED HILL-TOUT
A complete decorating service, interior and exterior — spray or brush — papering — store — terms. For careful work at reasonable prices, please call 598-4012.

V.I.P.
Clean, reliable and responsible painters, by hour or contract. Also general home repairs. Call John or Mike anytime. Free estimates. Licensed. 383-9730, 385-2562.

WEBB AND SON
384-5827 — Paperhanging, painting. Quick, clean, reliable. First-class workmanship. 30 years' experience Victoria. Terms if desired.

PAINTING INSIDE OR OUT, patios, basements, porches. Gutters cleaned or replaced. Reasonable. Estimates. Phone after 5 p.m. 384-2637.

DOWSON PAINTING. INTERIOR Exterior. Repairs. Residential. Commercial. Free estimates. Low rates. Work guaranteed. 385-6042.

SPRING CLEANUP?
If you have a paint job large or small. Free estimates are yours by giving me a call. 385-4613.

PAINTING AND DECORATING
Reasonable rates. Satisfaction guaranteed. Terms. 382-7885, 479-2473.

INTERIOR
Special low prices. For clean job. Self-employed Phone Douglas, 477-5207.

QUALIFIED PAINTER, REASONable, guaranteed work, free estimates. 592-9210.

STUDENTS TO CONTRACT painting, interior-exterior, experienced. Phone Pat. 384-6639.

SCANDINAVIAN
Painters and Decorators. 382-0713.

RENOVATION CONSULTANTS
592-7122

Plasterers

FRED BLANCHARD AND SONS
Plaster, stucco, drywall
Repairs our speciality
656-3638 656-4556

COLEMAN PLASTERING LTD. Quality work, keen prices. Free estimates for stuccoing your older house. Ph 598-3433.

STUCCO, DRYWALL AND IMITAtion granite stone. Commercial and residential. Stan Olson, 383-0897 after 5 p.m.

STUCCOING, PLASTERING
Alterations. Reasonable. 479-4779.

Plumbing and Heating

S. H. BROWN
Repairs—Remodelling—New Work
479-5641 4051 Wilkinson

Roofing and Siding

SIMPSONS Sears
ASPHALT SHINGLES
Supplied — Installed
Ask about our exclusive heavy duty 250-lb. Superlock.
For Free Estimate Call
388-9111, Local 264

STEWART AND HUDSON
ASPHALT SHINGLES
SOLD and APPLIED
free estimates
BUDGET TERMS
AVAILABLE
Phone 386-3211
400 Gorge Rd. East

PARKER JOHNSTON LTD.
1314 BROAD STREET, 382-9181
"Roofing Victoria Since 1935"

Sewers

JOSE SEWER CONNECTIONS and excavating by hand. Reasonable. Free estimates. 598-4467.

FREE SEWER ESTIMATES. Norm's Excavating. Phone 478-6969.

R-3 SEWER SERVICES. FREE estimates. 383-9111, evenings 598-2881.

PEDERSEN EXCAVATING. Free sewer estimates. 479-5963.

Tree Service

MT. VIEW TREE SERVICE
Everything in trees. Insured. Big or small we do them all. Industrial ladder work, also apartment block maintenance. 479-3873.

TREE WORK REASONABLE rates, trimming, part-time. 385-3690 after 6.

Upholstery

HAL'S
UPHOLSTERING LTD.
FOR THE CAMPER
Cushions and mattresses custom made. Drapery materials and rodding supplied.
10 Percent Off
Polyfoam
2612 Sooke Road 478-4000

DANISH UPHOLSTERY
Estimates — Delivery — Pickups
FREE
Phone 652-1591 Anytime

38 TRAVEL

WARDAIR, PWA
CP Air, Air Canada
CHARTERS
BOOK NOW with BAINS International Travel Service Ltd.
1710 Douglas (opposite "The Bay")
386-6363

ABC CHARTERS
Wardair Air Canada
Weekly departures to U.K. and Europe Coach tours. Rail passes. U-Drives
TRAVELWORLD
382-3121
Main floor Bank of Comm. Bldg.

WARDAIR RESERVATIONS
386-2485
EUROPE from $249
Charter Flight Consultants

38 TRAVEL

A. B. C.
ADVANCE BOOKING CHARTER
with
WARDAIR CANADA LTD.
All new fare structure plus the full schedule of daily East or West-bound flights Via Boeing 707 and 747 jets.

Non stop 1st class return flights to London, Amsterdam, Frankfurt. Commencing April 2, 1973.

FOUR SEASONS TRAVEL LTD.
For 7 years representing Wardair exclusively.
384-7108 212-620 View St.

39 PERSONALS

GENTLEMAN, EARLY 50S would like to meet attractive lady. Object bridge and golf partner, hostess and companion for different social activities. Must be well educated, good complexion and free to enjoy life. If you are this pearl, please tell me about it, to Victoria Press Box 167.

TAKE NOTICE THAT ON AND after this date I, Vincent Doyle, of 624 Dogwood Drive, Gold River, B.C. will not be responsible for any debts incurred in my name without my written consent.

LOCAL MAN, ORIGINALLY from Caribbean, would like to meet tourist for companionship. Victoria Press, Box 128.

ALCOHOLICS ANONYMOUS
Drinking problem? Want to quit, phone 383-0415; P.O. Box 1.

PREGNANT AND DISTRESSED? Birthright can help you. 384-1431.

40 BUSINESS PERSONALS

LONEY? LET ME HELP YOU find a compatible companion, for a happier fuller life. Confidential. Write today for particulars to: Emily Quest, P.O. Box 5220, Victoria.

ANNOUNCERS IN DEMAND, radio, TV, public speaking. B.C. School of Announcing Mobile Studio. Individual training not correspondence. New low rates. Men women. 386-0275 anytime.

GET AWAY FROM IT ALL. Try a Waterbed at The Friendship Inn, 39 Gorge East. Reservations: 386-8335.

MASSAGE FOR RELAXATION. For appointment phone 385-1966. Closed Monday and Tuesday.

HAVE YOUR HOROSCOPE PERsonally done. Accurate, confidential. Call Rosheen. 383-0405.

HOW TO QUIT SMOKING? SMOKE WATCHERS. 383-6914

TAROT CARD READING, YOUR home or mine. 592-4112.

VICTORIA HYPNOSIS CENTRE LTD., Ste. 101-645 Fort St. 388-9722

42 EDUCATION

HIGH SCHOOL AT HOME. CANAda's Leading School. Free booklet, National College, 444 Robson St., Vancouver 3, B.C. 688-4913.

TUTORING — PROFESSIONAL help by experienced teacher. French, Math, new and old method. 598-2331.

TUTORING IN YOUR HOME. French, English, Socials, German, Spanish. Call 385-7264 after 6 p.m.

60 FUEL

DRYLAND
FIR MILLWOOD
Never been in water
2½ cds. $15.95 5 cds. $29.95
BEST FUEL CO. 384-5524

ALDER FIREWOOD FOR SALE. $30 per cord. Fall orders taken. 478-1415 evenings.

63 TIMBER

WANTED: TIMBER STANDING or felled, fir, cedar or hemlock logs. Top prices paid. Ideal Sawmill Co. Ltd. 385-0441

65 BUILDING SUPPLIES

Cubbon on Cook
Lumber and Building Supplies

25 pcs. 2x4 apr. 8 ft. Eco	11.95
Refect Doors, from	3.99
¾" Sanded ply 4x8	9.95
⅜" Gyproc 4x8	2.49
½" Gyproc 4x8	2.69
¾" Rough D Ply 4x8	8.75
Formica-Arborite, from	14.99
Latex Ceiling Paint, Gal	4.25
Latex Ceiling Paint, Gal	4.25
Arborite, 18"x48"	1.89

Shorts	6 foot	8 foot
1x2 (12 pcs.)	2.64	.60 ea
1x3 (6 pcs.)	1.62	.72 ea
1x4 (6 pcs.)	1.80	.96 ea
1x6 (4 pcs.)	1.68	1.28 ea
1x8 (4 pcs.)	2.40	1.76 ea
1x10 (4 pcs.)	3.16	
2x2 (6 pcs.)	2.34	
2x3	.42 ea	.88 ea
2x4	.66 ea	1.20 ea
2x6	.90 ea	1.76 ea
2x8	1.20 ea	2.32 ea
2x10	1.56 ea	2.96 ea
2x12	1.80 ea	3.52 ea

8'2" Lumber is No. 3

Open 8 a.m. to 5:30 p.m. 6 days.
Also Friday nites til 9:00 p.m.
1720 Cook Street 384-8181

BUTLER BROTHERS

QUALITY
READY-MIX CONCRETE
Yes, there is
A DIFFERENCE
To make sure you get the best concrete possible, Butler Brothers are constantly testing and checking all materials that go into our product.
BUY THE BEST
IT COSTS NO MORE
5-days a week
delivery
BUTLER BROTHERS
652-1121.

S. J. PEDEN LTD.
BIFOLD DOOR SALE

2-0x6-8 rotary mahogany	$11.95
2-6x6-8 rotary mahogany	$13.75
3-0x6-8 rotary mahogany	$15.50
3-0x6-8 rotary mahogany	$25.95

FIR PLYWOOD

4x8x11-16 factory grade	$10.40
4x8x5/16 unsanded	$ 4.50
4x8x⅝ unsanded	$ 8.60

We have in stock a full range of 4" and 6" Transite sewer pipe and fittings.

Building a camper or trailer? Plans and all materials in stock at reasonable prices.

S. J. PEDEN LTD.
2855 QUESNEL ST., 386-3464

why pay more?

2x4x8 util.	each 75c
2x4 approx. 8-ft. econ.	each 49c
2x4x6 s and b	each 65c
approx. 1 000 bm misc. lumber	49.95
gyproc, 4x12x⅜	3.60
gyproc, 4x10x⅜	3.00

we have garden seeds, peat moss, gardening tools, our poultry wire is in, all sizes, glass cut to size.

fast courteous delivery
store hours, 8 a.m.-5:30 p.m.
open seven days a week

langford building supply
and hardware ltd.
946 goldstream ave. 478-1724

COLUMBIA
READY-MIX LTD.
—ready-mix concrete
—sand
—gravel
—drain rock
—fill materials
Phone 478-1701
860 Attree Rd.

SAANICH LUMBER YARDS
3041 Douglas St., 385-2486
NIGHT PHONE 479-1423
Materials for 12x21 carport
Attached approx. $190.00
Sabot Kit (sailing) $ 39.00
Pram dinghy kit $ 32.50
8'x10' greenhouse $175.00
Work bench $ 10.50
Garden sheds, 6'x8' $109.16

WHY PAY MORE?
Special sale on new lumber
$87 per F.B.M. and up. Free estimates
IDEAL SAWMILL LTD. 385-0441

STEWART AND HUDSON
Building Supply Centre

8" Swedish Ball Light Fixture List—$6.73, SALE $4.96

25% OFF on ALL PORTABLE ELECTRIC HEATERS
Dimplex or White Ster

BRIGGS WHITE TOILET $39.88

FENCE STAIN
Red, Green, Brown
$2.99—Gallon

EXTERIOR WHITE PAINT
Gal. $4.49
Paint Brushes, From .99c
7½" Roller, Tray Kit $1.33

BROOM HANDLES
(use as garden Stakes)

	Doz.	Bdl (75 pcs)
42"	75c	2.99
48"	69c	3.99

MELNOR—OSCILLATING SPRINKLER $7.77

OPEN MON. THROUGH SAT.
7:30-5:30 — 386-3211
400 Gorge Rd. East
STEWART & HUDSON

USED RED BRICKS, SAND AND GRAVEL. OK TRUCKING CO LTD., 760 TOPAZ, 386-3414.

HEAVY, QUALITY 18" SHAKES. $32.50 a square. 658-8081.

CUSTOM CUT, CEDAR SHAKES, 18" or 24". Phone 477-2356.

70 MUSICAL INSTRUMENTS

CONN ORGANS CONN ORGANS
ANNIVERSARY SALE

Theatrette model 580
Antique white, $5795 SOLD

Caprice model 463
Italian Provincial, $2995
SAVE $400

Prelude theatrette
Walnut model, $2595. SAVE $300

Prelude spinet de luxe
Walnut, $2195. SAVE $200

Prelude model 301
Walnut, $1495. SAVE $200

SAVE — SAVE — SAVE

ALL UNITS BRAND NEW, INCLUDE DECORATOR MUSIC LIGHT AND BENCH COVER, LESSONS AND DELIVERY. A ONCE A YEAR OPPORTUNITY TO OWN A FINE CONN ORGAN MADE A LITTLE BETTER THAN SEEMS NECESSARY.

THOMAS BEL-AIR
$2795 Save $500

WURLITZER 4373
6 Months Old $3495 SOLD

REGINALD STONE
ORGAN STUDIO
1517 Quadra 383-0239

EATON'S
VICTORIA AND VANCOUVER ISLAND
Franchised Dealer for
HAMMOND ORGANS

Choose a Hammond from Eaton's; your investment is backed by more than 25 years of selling these renowned instruments. You can rely on Eaton's to bring you a full range of Hammond Organs so you may select the model best for you ... with the extra assurance of Eaton's time honored guarantee "Goods Satisfactory or Money Refunded."

Once you have made your selection Eaton's has 4 qualified teachers to help you enjoy your new Hammond. It's all part of the personal, experienced help you receive when you shop for your Hammond Organ at

EATON'S
HAMMOND ORGAN
AND PIANO STUDIO

Woodward's

LOWREY GENIE ORGAN with automatic bass and accompaniment. Demonstrator floor model. Walnut with bench. SPECIAL $1,188.00. Convenient credit terms. WOODWARD'S MAYFAIR, 2ND FLOOR.

"EVERYTHING IN MUSIC"
HALL-FAIRFIELD MUSIC CENTRE LIMITED
OPEN DAILY 8:30 to 5:30 p.m.
FRIDAYS 8:30 to 8:30 p.m
728 FORT ST. 385-8342

FIRE SALE
Still left over from Courtenay fire. 1 fender Jazz bass $399.95. 1 Hagstrom swede $325. Both only slightly damaged.
TALISMAN MUSIC
939 Yates 384-9222

FULL RANGE OF ACOUSTIC and electric guitars in stock from $10-$1,000.
One of (if not) the Largest Selection on the Island.
SOUND SOURCE MUSIC
2250 Oak Bay 598-3514

KIMBALL ORGANS
featuring "THE ENTERTAINER"
(world's easiest organ to play)
1 yr. free lessons with purchase
GULBRANSEN ORGANS
with piano, rhythm and Leslie
PARAGON MUSIC
Hillside Shopping Centre 385-5275

NELSON'S MUSIC CENTRE
Sales - Service - Instruction
1320 Broad St. 385-9728

HAMMOND ORGAN STUDIOS
Sales, Service, Lessons
3400 Douglas St.
386-9177

9' CONCERT GRAND TERRIFIC value only $2295
GLEESON MUSIC
707 Fort 388-9632

VICTORIA SOUND CENTRE
We have the new Altec Lansing mics in stock for you to try.
1315 Government St. 385-4842

AQUARIUS MUSIC
386-9922
Sales, Service, Instruction
Esquimalt Plaza 1153 Esquimalt

PIANOS!
We now have a large stock of new fine quality pianos on display.
SCOTT PIANO AND ORGAN
612 FORT ST. 384-4623

BALDWIN ORGAN P51 MODEL, double manual and foot pedals, many voices and percussion. $750 or offers. 477-1715 after 6 p.m.

8-PIECE DRUM SET IN GOOD condition. Brand new heads on all drums, including base. $300. 382-1322.

PIANO AND ORGAN TUNER, repairs. Stan Ferreira, phone 658-8617.

HERBIE MANN FLUTE BOOKS
SOFT SOUNDS MUSIC
2031 OAK BAY 598-1524

OLD FENDER TREMOLUX AMP. Phone 592-1435.

MARSHALL AMP, MUST SELL. 478-7973.

PIANO TUNER — CRAFTSMAN NORMAN DUCKWORTH. 383-3083.

71 MUSIC TEACHERS

LEARN TO PLAY
PIANO
Age no barrier
Appointments available
9:00 a.m. to 9:00 p.m.
Monday thru Saturday
BERNIE PORTER MUSIC
382-9542 725 Caledonia

LIMITED OPENING FOR BASS guitar students apply at
TALISMAN MUSIC
939 Yates 384-9222

CLASSICAL GUITAR, TARREGA-Segovia technique. Victoria Studio. Appointments 656-2302.

71 MUSIC TEACHERS

EATON'S
HAMMOND
ORGAN
and Piano Studio

ENROL NOW

Learn to play the organ during private studio lessons or lessons in your own home. Four qualified teachers available. Phone 382-7141, Local 230, for particulars.

CLASSICALLY-TRAINED GUITARIST now taking beginning, intermediate and advanced students in guitar. 384-7049.

77 MOTORCYCLES

WORLD PLEASURE

NORTON NORTON NORTON
NORTON NORTON NORTON

The fabulous
N—O—R—T—O—N

VIBRATION-FREE RUNNING
with Norton's Exclusive
ISOLASTIC CONSTRUCTION

The engine, gear box and rear wheel assembly are mounted on the same polymer cushioned plane for a velvet smooth ride!

WORLD OF PLEASURE will put you onto one of NORTON'S exciting big twins with
NO MONEY DOWN
and
NO PAY'TS UNTIL JULY

NORTON 750
COMMANDO INTERSTATE
Big 6½ gallon tank. Twin downswept pipes with low level full flow mufflers.
NO
MONEY DOWN $82 MO.

NORTON 750
COMMANDO ROADSTER
2¾ gallon tank twin downswept pipes with upswept full flow mufflers. Devasting power-to-weight ratio ensures dynamic acceleration.
NO
MONEY DOWN $83 MO.

NORTON 750
COMMANDO HI-RIDER
2½ gallon fibreglass tank hiriser bars, full flow mufflers, small head light.
NO
MONEY DOWN $83 MO.

Payments over 36 mos.

DOWN'N OUT
Come in DOWN choose your bike then ride OUT. We make all other arrangements for you.

WORLD PLEASURE
386-8424 3388 Douglas 382-2222
"Next to Red Lion"
9-9, Sat. 'til 6

1970 TRIUMPH
500 Tiger "100"

1973 HONDA 750
Low Mileage

1971 HONDA 450
Double overhead cam

1968 YAMAHA 180

These bikes are in excellent condition.

Remember at METRO
All Reasonable Offers
Will be Accepted

METRO TOYOTA
386-3516

WOW!
4 only 1973 Triumph 650cc 5-speed Bonneville at only
$1495
Trades and terms to suit.
at
MULLINS MARINE SALES LTD.
925 YATES ST. 382-1928

"DID THAT OTHER 750 BLOW YOU IN THE WEEDS DON'T RIDE A TURKEY GIVE IT WHAT IT NEEDS"

High performance and speed tuning is one of our specialties

POWER TOWN
853 Admirals Rd. 384-1249

WHY BUY A RING DING? Here's a 750 cc snorfin' Norton chopper. All chrome and candy apple blue. Extended front end. Rigid hardtail. Just rebuilt engine. Custom seat, etc. Give me a good offer, it's yours. Approximately $1400, ride a bike with a little class. 778 Market St. after 6 p.m.

1971 BULTACO MATADOR FOR road and trail. Licenced, tested. Immaculate original condition. $750. Samll trade considered. 479-7982.

KEYSTONE
Minibikes and parts
Bikes priced from $189.95
VIC LAWNMOWER HOSPITAL
834 Johnson 386-8338

DEMO SPECIAL. 1972 MOTO Guzzi 850 cc loaded. Was $2489 open to trade or offers. Lyle 386-8424.

SUZUKI MOTORCYCLES
Best Deals and Service
FREDERICK MOTORS
616 Queens 383-6632

BROOKLANDS MOTORCYCLES
Harley-Davidson — Honda
Greeves
937 Fort 383-5926

TOM McKENZIE M.C. SERVICE Expert service and speed tuning to all types of super bikes.
616 Queens 383-6632

'68 BMW R-50, LOW MILEAGE, $1250 firm. Also, extra sturdy 3 rack motorcycle trailer, $150. 598-1722.

MUST SELL, BEST OFFER over $900. 1971 Honda CB 450, excellent condition. Overhead cam, 1848 Fairburn Drive after 5 p.m.

1957 BSA 650, BAGS, SHIELD and crash bars, A-1 shape. $650 cash. 382-9005.

MONTESA — BULTACO
Victoria MOTORCYCLE Sales
382-7905 1551 Pear St.

HONDA 750, LOW MILEAGE, EXcellent condition, pinstriping, $1350. Accessories. 478-8155.

QUICK SALE, '73 750 HONDA, only 1,000 miles, $1,900 or best offer. 477-1038 evenings.

KAWASAKI CITY
Hi Performance Motorcycles
3220 Douglas 383-9525

MOTORCYCLE WANTED, whole or motorcycle parts. Phone 382-6634 or 478-7992.

MUST SELL 1972 YAMAHA, good condition, 1700 miles. Best offer. 479-7452.

250 GREEVES ANGLIAN. EXCELlent condition. Off road only. $400. 598-4065.

COFFIN TANK, $25. HIGH BACK seat needs upholstering, $15. 385-8347.

MUST SELL 1972 HONDA 450, IMmaculate. Helmets. Best offer. 478-7388.

HARLEY DAVIDSON 45. Chopped, needs some work. $600. 386-7968.

72 HONDA MINI TRAIL, MINT condition. 383-8134.

'72 HONDA 500, FOUR, CUSTOM paint, immaculate, 383-1866 after 6.

1972 Honda 70 step through model, 600 miles, $330. 477-9213.

'69 500 BSA, GOOD CONDITION, $550 firm. 477-3181.
'72 HONDA 750, OFFERS OR will swap part 388-5742.

70 YAMAHA 650, CUSTOM PAINT, helmet, saddle bags, $895. 382-4166.

'72 HONDA SI 100, 1,800 MILES. With extras. $425. After 5, 592-1185.

750 YAMAHA, FULLY EQUIPPED for touring. $1600. 386-2354.

77 MOTORCYCLES

ATTENTION
Triumph — B.S.A. — Yamaha Honda and Norton owners. We now carry custom and chopper accessories for your bike.
Seats, tanks, forks, Harley wheels, spoke sets, sissy bars, risers; exhaust systems etc. etc.
Available now at
MULLINS MARINE SALES LTD.
925 Yates St. 382-1928

78 BICYCLES

10-SPEEDS

		Dn.	Mo.
Ladies Eliminator	$84.95	$10	$5
Firebird	$89.95	$10	$5
Monshee	$104.95	$10	$5
Monshee Deluxe	$109.95	$10	$5
Gitane	$125.00	$10	$6
Gitane Deluxe	$135.00	$15	$6
Gitane S.S.	$149.95	$15	$7

—1 Year warranty on all bikes
—All terms O.A.C. up to 2 years on balance.
—Over 300 bikes to choose from
at
MULLINS MARINE SALES LTD.
925 Yates St. 382-1928

RUSS HAY ON GOVERNMENT
Between Bay and Hillside
THE COMPLETE BIKE SHOP
1—3—5 and 10-speeds
Brand Names Only
10-SPEEDS FROM $79.88
SPECIALS — SALES
EASY TERMS
Expert Repairs
Parts — Accessories
2542 Government St. 384-4722

GORDON'S SPORTING GOODS
1030 Hillside 382-5815
One of Victoria's largest selections of 10-speed bikes. We will not be under sold
MONSHEE 10-speed, reg. $110
SALE $99.95
MINI-PACK SACKS, spec. $2.29
Open Fri. nite 'til 9
TRADES Welcome
TERMS Available

OAK BAY AND ESQUIMALT
BICYCLE SHOPS
Two locations to serve you better
Full line of parts and accessories
EASY TERMS AVAILABLE
1968 Oak Bay 1211 Esquimalt
598-4111 388-6712

ROBINSON'S!
Bicycle sales with service
TRADES—TERMS
1307 Broad 385-3429

LADY'S 3-SPEED WITH BABY sit, $40. 896 Violet Street.

BOY'S 3-SPEED MUSTANG. Fancy model, $40. 592-4694.

RALEIGH 5-SPEED BOY'S BICYcle, best offer. 383-4725.

BICYCLES AT COST
Pearson's 386-8424

BRAND NEW 10-SPEED, GIRLS, Phone after 5. 382-8070.

LADIES' RALEIGH 3 SPEED, like new, $50. 477-8263.

PEUGOT TEN SPEED; $90. Or best offer. Phone 479-4666, after 6.

GIRL'S BIKE. $20, SUITABLE for up to 10 years old. 479-3176.

80 BOATS AND MARINE

SEA & SKI SPORTS WORLD
For those of you looking for a boat for summer fun ask to demonstrate A BOAT FROM
SEA & SKI SPORTS WORLD
642 Burnside East
388-5561
Division of Garden City Auto Sales Ltd.

FIBREGLASS CANOES
14' VOYAGEUR
15½' ROVER
16' PROSPECTOR
17' SCOUT
18' FREIGHTER
and the all new
DELTA 10' SAILING DINGHY
BOSUN'S LOCKER LTD
580 Johnson
386-1308

SPECIAL
18½' DOUBLE EAGLE with 165 H.P. Mercruiser, built-in gas tank, bilge blower and pump, wiper, tach, pulpit, sleeps 4. Spring sale price $6525.
at
MULLINS MARINE SALES LTD.
925 Yates St. 382-1928
Victoria's Exclusive Dealer
For Double Eagle Boats

OAK BAY MARINE
SALES AND SERVICE
OPEN 7 DAYS A WEEK
Franchise Dealers for:
—Evinrude—
OMC—Volvo—Merc. Cruisers
Grew—Marlin—Starcraft
Rawson—Coronet
Largest brokerage in Victoria
1327 BEACH DR.
598-3393

NATIONAL BOAT SALES
Do-it-yourself Haida Mark II
26' F.G. sloop KITS, and Grampain F.G. KITS available.
Extensive listings of used and new power and sail.
Open to dusk daily.
NATIONAL PROPERTIES LTD.
Marine Division
2270 Harbour Rd., Sidney, B.C.
656-3966

BRITISH SEAGULL OUTBOARDS
SALES — PARTS — REPAIRS

Featherweight 3¾ h.p.	$198
Forty plus 6¼ h.p.	$275
Silver Century 10½ h.p.	$280

Long shaft models add $15

VICTORIA Lawnmower Hospital
834 Johnson 386-8338

LUHRS CRUISERS
MORGAN YACHTS
in stock
MARINE PARK
Yacht Sales Ltd.
White Birch Rd.
(Next to Sidney High)
Sidney, 656-4222

19' PLYWOOD FIBERGLASS boat with trailer, $550. International Travelall truck 58, $150. 479-3708.

13½' GLEN-L RUNABOUT 40 H.P. Johnson and trailer. Offers. 652-2706.

RIFLES AND SHOT GUNS. 383-7214 or 386-1571.

80 BOATS AND MARINE

MERCURY MARINE
Sales & Service
Cloverdale and Oak
385-1457

SMOKER-CRAFT
Aluminum Boats
10'—12'—14'—16 FT.

Rugged, easy handling and lightweight. 12 ft., 14 ft. and 16 ft. with smoker-craft unique tri-hull design.

Priced from $160

NEW
16 FT. COLUMBIA
Foam flotation, full convertible top, controls, 1968 65 H.P. Johnson.
$2295

16½ FT.
BOWRIDER
120 H.P. Mercruise, camper cover.
$4888

WE SERVICE WHAT WE SELL
Merc. Outboards
4-H.P. to 150-H.P.

"It's the service that sets us apart"
PACKAGE UNITS
40 h.p.
JOHNSON
'73 model. Electric starting, complete with controls, battery and box. 14'4" GLASCRAFT with top and 900-lb. ROAD RUNNER TRAILER.
SPRING PACKAGE $2450
50 h.p.
JOHNSON
'73 model. Electric starting complete with controls, battery and box. 14'3" THERMOGLAS runabout with top, and 900-lb. EZ LOAD TRAILER.
SKI PACKAGE $2645
GIBSON POWERCRAFT CENTRE LTD.
2520 Gov't. (Near Bay St.) 382-8291
2300 Canoe Cove Rd., N. Saanich 656-4365

S. J. PEDEN LTD.
Norcold and Astral fridges
Magna-Cold ice box conversions
Sharp Kerosene heaters
Porta Potti and Sea Farer toilets
Plastic water tanks and pumps
Small plastic and S.S. sinks
Many many more useful items in stock at reasonable prices
S. J. PEDEN LTD.
2855 Quesnel St. 386-3464

WORLD OF PLEASURE YACHT BROKERS
36' Canoe Cove, twin 250 h.p. Ford Industrial marine, trim tabs, full galley, large lounge, forward cabin. Two heads. Spacious aft deck with full canvas. Sleeps four in comfort. $25,500.
George A. Barr
Westport Marine
656-5434
Wanted for customers
quality used
Power — sailboats

THE WEEDS ARE GROWING and the WORMS ARE GETTING HUNGRY
Is your propeller wobbly or your rudder shaky?
Now is the time to call BOSUN'S CHARTERS
For that spring haulout and cleanup.
656-5558

VAN ISLE MARINA
CAN'T AFFORD A NEW BOAT? Selling used boats is our business, not a sideline. GEOFF SIMPSON, Yacht Broker.

VAN ISLE MARINA CO. LTD.
Tsehum Harbour Sidney, B.C.
656-1138 P.O. Box 2130

HARBOUR MACHINE LTD.
31 Erie St. 383-6555
FORD Interceptor $750
50 h.p. JEEP Marine $675
150 h.p. PALMER Marine 6 $850
HERCULES short block (4" bore) $475
BMC COMMANDER with spares, rebuilt.
New and used Marine engines.

17 FT. CABIN CRUISER — Volvo 110 h.p. Inboard-Outboard and 6 h.p. Johnson outboard — Hardtop cabin sleeps two — Head — Convertible top over back. Price $2,750. See at Deep Cove Marina or call John Bishop, 656-2308.

NEW
The admirable AQUA-DORY
The plastic dinghy really designed to keep the ocean out.
$199.50
SHIP CHANDLERS (McQUADES)
1252 Wharf 383-1141

PACIFIC AUTO MARINE
Shawnigan Lake Village
V-Drives, jet units, conversion kits. Inboard hardware and accessories. Open till 8 Wed. and Fri. 743-5122.

ALL BAY MARINA
2238 HARBOUR, SIDNEY • 656-3167

23' HOURSTON GLASSCRAFT Built 1972, Chrysler 240 horse I/O, propane stove and fridge, Daniels 45 watt, phone, many extras, $10,000. Appointment to view. 384-0028.

14½' STARFIRE FIBREGLASS speedboat, double bottom, deep-V, good ocean boat, 55 h.p. electric starter Evinrude, and water skis and trailer. Sacrifice, $1650. 642-5690.

PELAGIC PACIFIC
FIBREGLASS MATERIALS
4 Huron St. 386-1811

LASER
Hottest one design afloat. Order yours now for spring delivery. At Sailtrend only.
2021 Oak Bay 592-2711

JENKINS MARINE
Building, renovations, and repairs on wood and fibreglass boats. Custom fibreglassing. 479-2244, 479-6038.

16' SKI BOAT
Glen L Stiletto, 65 h.p. Merucry, fully electric. Factory trailer, $850. 385-5277.

14½" SALMO FIBREGLASS boat, double bottom, 50 hp Mercury, manual start, tilt boom trailer. Offers. 478-4093 after 5 p.m.

16' MONK DESIGN PLYWOOD with fibreglass bottom and cabin, 50 hp Merc, heavy duty trailer $1500. 642-5191.

PETE'S TENT AND AWNING boat covers and upholstery. Call 383-8959.

BOATS WANTED — CASH OR consignment. Oak Bay Marine Sales, 598-3392.

16' FIBREGLASS CANOE RED, $170, New. 479-2119.

8' HYDROPLANE, EXCELLENT condition, $70. 477-1264.

80 BOATS and MARINE

WORLD PLEASURE

FISHERMEN!!
It's trolling time again, take advantage of our
ANNIVERSARY PACKAGES

12' PRINCECRAFT Aluminum
6 h.p. CHRYSLER
Reg. $720
PACKAGE
SPECIAL $649

13'8" PRINCECRAFT Aluminum
9.9 h.p. CHRYSLER
900 lb. EZ LOAD Trailer
REG. $1450
PACKAGE
SPECIAL $1198

15'6 SANGSTER fibreglass
45 h.p. CHRYLER long shaft elec. full camper top. Side wings, mech. steering, sleep seats. 1200 lb. EZ LOAD Trailer
REG. $3533
PACKAGE
SPECIAL $2798

NO MONEY DOWN
with our
EASY INSTANT CREDIT
and
NO PAY'TS 'TIL JULY!!

Visit WESPORT MARINA
TSEHUM HARBOUR
Only a five minute walk from Swartz Bay Ferry Terminal
the home of our
NEW
BROKERAGE DIVISION

WORLD PLEASURE
386-8424 3388 Douglas 382-2222
"Next to Red Lion"
9-9, Saturday 'til 6

SEA & SKI SPORTS WORLD
at
The Vancouver Island
OUTDOOR SHOW
ESQUIMALT SPORTS CENTRE
Thursday
thru
Sunday
SEA AND SKI SPORTS WORLD
388-5561
642 Burnside East
Division of
Garden City Auto Sales Ltd.

DUNCAN
BOATLAND

15' CAL-GLASS complete camper top. Bow rails, running lights, foam flotation. 1972—40 H.P. Merc and controls. 900 lb. Road Runner Trailer $2295

16' CAL-GLASS, complete camper top. Bow rails, running lights, foam flotation, 1973—50 h.p. Merc. elec. and controls, batt and box. 1200 lb. Road Runner Trailer $3195

17' CAL GLASS, complete camper top, bow rails, running lights, foam flotation, and seats 7 with family flip-up seat, 1973 65 H.P. merc. elec. and controls, batt and box. 1500 lb. Road Runner Trailer $3695

6045 TRANS CANADA HWY.
746-4158

16'6" BAYLINER DISCOVERY Mercruiser inboard-outboard, full camper top, de luxe vinyl seats, full instrumentation. Mainly used in fresh water. Absolutely immaculate. $3995. Horwood Mazda, 385-1451.

SAILBOAT 15' CLINKER-BUILT, fitted with shaft for inboard, cabin. Excellent condition. Best offer over $200. Call 656-2754.

MARINER MARINE POWER
Chriscraft, Universal, Volvo
Complete Marine Engine Service
383-6582 21 Cadillac Ave.

FIBREGLAS SABOTS
Hulls—Sails—Masts—Rigging
Vancouver Sail Supply Ltd.
6825 Granville 266-2427 (24 hrs.)

SPENCER 31
Any stage of construction
at PHILBROOK'S SHIPYARD
656-1157

SAILS FROM HONG KONG
Low Cost High Quality
Vancouver Sail Supply Ltd.
6825 Granville 266-2427 (24 hrs.)

13½' GLEN-L RUNABOUT 40 H.P. Johnson and trailer. Offers. 652-2706.

CANOES, THE BEST FOR LESS Prodesto, 546 Brookleigh Road 658-5271 (North side of Elk Lake).

12' CLINKER, FIBREGLASSED hull, partial cabin, 3½ h.p. inboard, $150. 478-6850.

13' PLYWOOD CABIN BOAT, 9.9 Mercury with controls. $350. 382-9642.

WE TEACH SAILING on 28' sloop, new classes starting soon. Request brochure 592-4281.

FLOATS, JETTIES, AND WALKways. Free estimates. 598-4551, 386-7240.

CANOE COVE MARINA
Yacht Brokerage
Sidney, B.C., 656-3915

8' HYDROPLANE, STEERING, controls, 10 h.p. Johnson. $175. 382-9869.

SAIL ABOARD 72' KETCH, Ralph Higgins' sailing school. 383-0539.

17' WOOD BOAT WITH FIBREglass bottom, with trailer, $350. 658-5988.

25' CORONADO SLOOP. LOADed, immaculate condition. New $13,000. $9600. 384-7641.

SABOT, PLYWOOD, FIBREGLASS seams, Dacron sail. Very good condition. $150. 478-4986.

HAIDA 26 FLUSH DECK, MANY extras for racing and cruising. 592-1708.

14' PLYWOOD RUNABOUT, HAS 1971 40 H.P. Mercury and trailer. $800. 385-7500.

12½-FT. FIBREGLASS BOAT, with like new Seagull motor, oars, life jackets. $250. 479-7481.

16' OLDER STYLE WOODEN boat with small cabin, fibreglassed hull. best offer. 479-1075.

8 FT. SABOT. EXCELLENT CONdition $135. Phone Cobble Hill 743-2514.

12 FT. ALUMINUM BOAT, 5 HP motor. Good condition $225. Phone Cobble Hill 743-2514.

16' PLYWOOD FIBERGLASSED boat and trailer. $550. 746-5771 Duncan.

UNFINISHED 22' CABIN CRUISer. 478-6240 after 5:30 p.m.

12' ALUMINUM BOAT WITH 5 h.p. motor. 384-9626.

18' BOAT TRAILER FOR SALE, $175 or offers. 385-7049.

19' CLINKER WITH CABIN. 383-6456

12½' SPEEDBOAT HULL, FIBREglass, $200. 383-2614 evenings.

1963 MERC. 35 H.P. MOTOR. Phone 384-1301.

92 SPORTING GOODS

RARE EARLY MODEL M1 Garand low serial number, never issued, mint condition. Call after 5, 477-1550.

GUNS, SEVERAL WINchesters, German Drilling, 20-guage pump, etc. 383-7714.

92 SPORTING GOODS

TOP HANDGUN BUYS
9 mm Star $79; 9 mm Brown $129; 45 Colt gold cup $229; 38 S-W $35; 22 Reck $45; 357 Ruger $139; 32 Colt $49; 380 Beretta $49; 32 Burgo $45; 45 Peacemaker $275; Smith 44 mag. $299; 7.63 Mauser $189; 9 mm Luger $119; 22 Drulov $57; 38 Colt $69; 22 Ruger Bearcat $75.

LEFT HAND RIFLES
Rem. 270-30-06 $214; Savage 25-06-4x $169; Sav. 30-06 $175.

ROBINSON'S
1307 Broad 385-3429

SCUBA DIVING
ROCK CLIMBING
CANOEING
"The FINEST in teaching and equipment." Next Scuba COURSE begins May 20th.
AQUAKNOX DIVE CENTRE
943 Yates St. 386-2525
(Div. of Bosun's Charters)

DIVERS
For the best in wet suits and scuba gear, see the experts. FRANK WHITE'S SCUBA SHOP, 832 Fisgard. Satisfaction Guaranteed.

GOLF CLUBS, MEN'S LEFT-handed. Bob Charles Dunlop, Spalding Bag. New $250. 592-0490.

GOLD DREDGE — PORTABLE with back pack, gas pump, cost new $1800, open to offers. 384-5505.

RAY'S SPORTS CENTRE
TENNIS RACQUET STRINGING
1692 Douglas 385-6312

93 CAMERAS, SUPPLIES AND PHOTO FINISHING

Sears
SPECIAL
CAMERA
CLEARANCE

MINOLTA
Hi-matic-C, 35 mm camera and case, compact, fully automatic.
$54.98

KEYSTONE XL100
Superb movie camera for low light filming.
$99.98

SPECIALS
On electronic flash, many one of a kind units.
$27.98 — $64.48

LIMITED QUANTITIES

PHONE 388-9111
LOCAL 203

Hilton
Photo Supplies Ltd.
Trans-Canada Highway
Chemainus
Canadian Photographic Directory and Pricing Guide. Section one free.
Drawer 750 Ph. 246-3311

BOLEX 16MM-SBM BODY, ESM electric motor (10-50 fps and sync), Vario Switar 16—100 zoom lens (power zoom, auto and manual diaphragm) 400 ft. magazine, Take-Up motor, cover, sync pulse generator, charger, handgrip, filters etc. New price over $3,500. 6 months old in perfect condition, $2,250. If serious call Greg after 6 p.m. 386-8152.

VPS
— Fast fotofinishing at —
— Low, low prices at —
VICTORIA PHOTO SUPPLY
1015 Douglas St. 385-3458

LEICA, NIKON
HEADQUARTERS
For Victoria area
BILL'S PHOTO SUPPLY
1672 Douglas 383-7443

MOVING, SELLING ? COMplete photographic laboratory sets. For beginner or intermediate. 592-1321.

QUALITY PHOTO FINISHING
ALWAYS FRESH FILM
Nootka Photo Supply and Books
634 Humboldt St. 382-5241
Across from the Empress
WE BUY USED
PHOTOGRAPHIC GOODS
FOR CASH
ELECTRIC EYE 386-0333

96 RANGES, STOVES AND FURNACES

QUAKER OIL RANGE AND COPper water coil, Elco, brass 30-gallon hot water tank, 45-gallon oil drum, pumps and day tank, all in good condition. 592-7310.

MOBILE HOME INTERNAtional gun type furnace, 65,000 BTU output with fittings and 130 gallon tank. 478-2626.

112,000 BTU TIMKIN OIL FURnace, A-1. 52,000 BTU International oil furnace. 382-5575 after 4 p.m.

YEAR OLD 30" VIKING RANGE, like new, $150. 478-2433.

97 FURNITURE

KILSHAWS
Antique Auction
May 18th
1115 Fort 384-6441

VILAS
Genuine Vilas furniture. We ship anywhere in B.C. Brochures on request. Continental Furniture, 716 Johnson street, 386-2458.

RATTAN VERANDA FURNITURE — Cost over $500 — will sell for $300. Three space settee with reversible orange and flowered cushions — two additional chairs match set. Exceptional — Must be seen. To view call: Bishop 656-2306.

PAY CASH AND SAVE
PANDORA FURNITURE LT

99 GROCERIES, MEAT AND PRODUCE

VICTORIA MEAT MARKET
COMPARE ANYWHERE
625 JOHNSON STREET

FIRBANK FARM
1180 ROYAL OAK AVE.
Fresh Eggs and Vegetables

RHUBARB FOR FREEZER, 15C pound. 652-3228.

100 MISCELLANEOUS FOR SALE

UNDER THE YELLOW SIGN

USED

Sleeper-Lounge. Green $ 49.95
Daveno. Beige $ 39.95
3 pc 4-seater chesterfield, rose-beige $ 39.95
Bunk bed complete $ 99.95
5 pc wal. dining ste. $129.95
7 pc dinette ste. White $ 59.95
Combination 4-6 wal. B.C. Bed and night tables $ 69.95
6 dr. wal. Arb. chest $ 49.95
Wardrobe 24" wide, wal. finish $ 39.95
Gossip Bench $ 19.95
3-brush floor polisher $ 19.95

NEW

Single dresser and mirror $ 41.95
Bookcases from $ 21.95
Recliners from $ 89.95
Armless daveno $ 94.95
Desk single ped. $ 39.95

Come in and make yourself at home

FREE DELIVERY

BARGAIN ANNEX
VIEW ST.
Division of
Standard Furniture
382-5111

USED SEWING MACHINES
1 only White electric portable $25. Some treadle models to choose from $29.50 - $39.50. Open arm electric portable with reverse reduced to $49. 3 only Singer lightweight slant needle portable electrics $75 each. Many more including Zig Zag models to choose from. All 1 year guarantee. Easy terms available.
SAWYER SEWING CENTRE
840 FORT 388-6228

MEL'S BARGAINS — MEL'S BARGAINS — MEL'S BARGAINS

3 pc wine chesterfield suite $89.50
6 pc vanity bedroom suite $75.00
10'x10' gold carpet $39.50
30" Viking electric range $75.00
Apt. size fridges from $45.00
Amana chest freezer $75.00

Closed Mondays
MEL's Bargains
Opposite B.C. Hydro
823 PANDORA AVE. 384-3152

HASTINGS
382-6811
Reconditioned washers, dryers fridges, ranges. Guaranteed. $59.95 and up.
2100 DOUGLAS

OUTDOOR POWER EQUIPMENT
ROTARIES — REELS — RIDERS
NEW — REBUILT
Toro Lawnboy
Bolens Merry Tiller
Atco Gilson
Briggs-Stratton Tecumseh
Wisconsin Kohler
SALES — PARTS — SERVICE
VIC. LAWNMOWER HOSPITAL
834 Johnson 386-8338

MATTRESS CLEARANCE
Simmons smooth top queen size box spring and mattress with set of legs free only $169
Continental Furniture
(Div. of Monarch Store)
851 Johnson 386-2458

NEW AND USED
SPECIALS IN OUR
BARGAIN BASEMENT
ROYAL FURNITURE AND APPLIANCES
733 Johnson 388-9021

STUDENTS, TEACHERS BUSINESSMEN
Limited number of used TOUCHMASTER 5 UNDERWOOD typewriters now available $159.95 and $179.95 (fully guaranteed).
TYPE 'N WRITE SHOP
Everything for typing or writing.
744 Johnson 385-3112

SPEIGEL SPACE FORCED AIR furnace, $300 new, offers; ... poster canopy 6-year crib, new mattress, $75. Gendron buggy and stroller, $60. Cradle, $15. Car seat, $15. Dresser, $15. Automatic washer, $25. Other miscellaneous items. 386-1874.

ATTENTION—SPECIAL
10% off parts, labour and used mowers. Gambles Lawn Mower Repairs and Saw Sharpening. Helmcken, Old Island Highway. Pickup and delivery. Monday-Friday 8 a.m.-5:30 p.m. Saturdays 8 a.m.-12 noon. 479-1431.

RUGS LOOK "NEW." IT'S SO easy with RUG-MATE stain removing rug shampoo. Rent electric shampooer for $1.00, plus materials. Clark and Pattison, 760 Bay St. See our ad under Painters for other supplies.

RANGE AND FRIDGE
Only $389; new Admiral 24" and new 10 cu. ft. (white only).
BUTLER BROTHERS
1720 Douglas 383-6911
(ACROSS FROM THE BAY)

2-YEAR-OLD 13 CU. FT. VIKING refrigerator with separate freezer compartment, $200 or offers. Also 8-year-old McClary Easy washer plus dryer in good working order, $100. 479-5157 after 5 p.m.

MOHAIR WORSTED. TUXEDO, $125. 3 suits in brown and green shades, $75 each. 1 sports jacket in brown, $35, all as new. Size 36 waist, 30 leg, 42 chest. Call Monday after 5, 383-1737.

SINGLE BEDS; ROLLAWAY; fridge; table tennis; tools; 10 sheets of Chipboard; miscellaneous. See at 1593 Longacre Drive. 477-5637.

MAYTAG DEPENDABILITY!
The one thing you can't put a price on. Get your washer today at C. Tayler Home Appliance Ltd., 707 Johnson. 383-3281.

MOORING BUOYS — FLOTATION billets — all you need for boat anchorage, swim floats, etc. Industrial Plastics Ltd., 2105 Douglas. 386-1477.

THE ROCKHOUND SHOP
All rock-hobby items and genuine stone jewelry. 850 Tolmie. 388-5341 (Closed Mon. Open Fri to 9 p.m.) We stock White's Metal Detectors.

WEDDING DRESS (11-12) $25; Wig, $5, Exercise bike, $10; Typewriter, $30; Spring horse, $4; play pen, $5; Radiant Toaster, $10. 386-7005.

SILVER KING VACUUM cleaner and accessories, 10-month-old, $350 value, asking $125 or offer. 385-2958 after 5 p.m.

TAPPAN GAS RANGE, ... electric lawn edger, $12; imitation fireplace, $12; coal and wood range, $75. 479-7868.

WATER BED
Beautiful near new queen size. New $245, asking $165 or best offer. 383-4598 after 5.30.

MOVING MUST SELL. AUTOMATIC washer and dryer, bedroom suite, coffee tables, lamps, etc. 382-1659 call after 10 a.m.

FRIDGE AND STOVE, OLDER models. $50 each. 598-1352, between 5-7 p.m.

SHED, PLAYHOUSE OR camper, 4x6x5, shake covered, $35. Will deliver. 2-533 Harbinger.

12X14 RUG, FRENCH PROVINCIAL coffee table and 2 end tables, living room lamp. 384-0034.

EXCELLENT CONDITION 24" range, $75. Automatic washer, $40. TV, $15. 478-4798.

PERSIAN RUGS, AND BRASS bird cage. 652-1419.

100 MISCELLANEOUS FOR SALE

SALE PRICES EVERY DAY
8-pce. Colonial style chesterfield suite $399.00, wooden rocking chair $49.00 to $95.00, round rock maple dining table and 6 mates chairs $279.00, matching buffet and hutch $249.00, oak buffets $95.00 to $189.00, oak china cabinet with curved glass door $229.00, Duncan Phyfe drop leaf table and 6 chairs $219.00, 6-pce. elm dining suite $159.00, 5-pce. kitchen suites $27.50 to $79.00, swivel rocker $119.00, recliner $89.00, bunk beds $79.00 to $139.00, single beds $27.50 to $95.00, chests of drawers $19.00 to $95.00, dressers $29.50 to $89.00, vanity with 3-fold mirror $95.00, oak office desk $95.00, student's desks $19.00 to $44.50. Simplicity washer spin-dry in harvest gold $139.00, 9x12 rugs $37.50 to $95.00, vacuum cleaners $29.50 to $39.00, carpet sweeper $7.95, Zenith portable TV $119.00, component stereo $129.00. Chargex.
PANDORA FURNITURE LTD.
New and Used Furniture
1050 Pandora Ave.
383-6319

THE TRADERS
WAREHOUSE

22" elect. range	$19.95
Swivel rocker	$89.00
Wringer washer (works like new)	$65.95
Moffat 30" electric range	$89.95
Lawn mower	$ 4.95
End table	$14.95
Odd kitchen chairs, ea.	$2.50
19" portable TVs, good selection	$79-$99
Chesterfield suites from	$4.95
Bookcase headboard	$19.95
Cedar chest	$99.95
Moffat automatic washer	$89.95
23" console black and white TVs	$59-$99
5-pc. dinette	$39.95

Warehouse Open 'Til 5 p.m.
715 FINLAYSON 388-6264

XXXXXXXXXXXXXXXXXXXXX
EATON'S
WAREHOUSE
STORE
749 VIEW ST.
Remember You Can
Budget Charge
Through Our
Customer's Accounts
Office, 3rd Floor
XXXXXXXXXXXXXXXXXXXXX

7 H.P. I.H.C. RIDING MOWER $695; Free 42-inch mower with each garden tractor purchased; rotary tillers to fit I.H.C.; used Sears mower for garden tractor. CK 5 Hardtop, 2 pickup canopies. Cement mixer fits tractor, 3 point hitch.
VICTORIA JEEP
HILLSIDE at ROCK BAY

SMART SHOPPERS
"BUY-BETTER"
at BETTER BUY
Furniture, bedding, carpeting, appliances, TV, stereos.
Our new location:
779 Pandora 385-1383

25 H.P. JOHNSON ELECTRIC, $395; Gestetner, $245; 3m. Copiex and supplies, $345; Close circuit TV camera with monitor, $545; Deep-freeze, $140; Verafax Copier and supplies, $125; Dishwasher, $45; '58 Morris $50 or offer; Hot water furnace, $35. 383-7422.

G.S.W. HOME SERVICE
Parts for Moffat, Easy, McClary, Beatty, Maytag and Nutone appliances. Large stock. Reasonable prices. 386-2488, 483 Burnside East.

1964 CHEV IMPALA, 42,000 miles, excellent mechanical condition, four snow tires, 1972 black and white 19" Hitachi solid state TV, pre-set tuning. Best offer for both. Contact 592-6825.

LARGE WARDROBE, 67" HIGH, 36" wide, $35. Guitar, $15. Man's and girl's clothes, medium size, good condition. After 6 p.m., 384-1750.

OAK FLOORING SHORTS, 13-16x1½, never used, approximately 150 sq. ft. Millstream Road Supply, 2496 Millstream Road. 478-6701.

AUTOMATIC TELEPHONE ANSWERING machine, 24-hour operation. Lease as low as $13 per month. R. and T. Business Systems, 384-0145, Victoria, 758-9195 Nanaimo.

GIBSON POWERCRAFT CENTRE
STIHL, HOMELITE, McCULLOCH chain saw sales and service
RENTALS
2520 Gov't 382-8291

A.B.C. ELECTRIC — 382-7221
New and reLuilt appliances. Vacuum cleaners, polishers, etc. ... year warranty. Good selection. Reasonable prices. 831 Yates.

LO-COST
Lawn mower service. Reconditioned mowers, $25 up. Open Sundays. Free pickup delivery. 31 Regina. 384-9079.

G.E. ¾ HORSE MOTOR, AS new, $40; Viking fridge $30; Coppertone fridge $75; Two 15" tires on wheels $10; miscellaneous. 478-6301.

MODERN BLONDE BEDROOM suite, $125; deep freeze, $175; Speed Queen washer-spinner (portable), $100. All excellent condition. 383-6366.

GROUND DOUGLAS FIR BARK for shrub beds and new lawns. 382-3521 Monday-Friday, 8-4:30, Saturday 8-12 noon.

ONE TORO 76" PROFESSIONAL riding reel power mower $695.
VIC. LAWNMOWER HOSPITAL
834 Johnson 386-8338

1962 CHEV, AS IS, $150 OR BEST offer. Frigidaire range, good condition, $75. Chrome kitchen table. 477-5604.

WE NEED CASH
Breaker box, 10-speed, refrigerator, ski rack, electric kettle. Call 592-0221.

SACRIFICE — 1-YEAR-OLD, fully automatic Westinghouse de luxe washer, in new condition, $225. 479-3325.

LARGE RABBIT OR GUINEA pig hutch, covered top. Singer ... table typewriter. New condition 590-1495.

BABY WALKER; PLAYPEN; highchair; playtex nurser; 30" electric Stove; Motorcycle Helmet. 385-5948.

SET OF WORK CLOTHES, WET weather gear, rubber boots, and assorted men's clothing, size medium, like new. 382-9619.

TENT, $40; LANTERN, $12; Foam Pads, $2; Ball hitch, $8, car rack, $10; double mattress, $5, 386-7005.

COLDSPOT FREEZER, SUNbeam hairdryer, home movie screen, Royal typewriter, small table and 4 chairs. 382-4906.

ELECTRIC TIME CLOCK, LITtle used, $7. Good card table, $5. 386-8560.

20 ROLLS FULCON REINFORCED ply 20x100', 11c per sq. ft. or $185 roll. 478-3326.

ATTENTION JANITORS
Dustbane GW-16 commercial floor machine, 3106-3 Balmoral.

CERAMIC TILE, ITALIAN MARBLE — direct importer prices to you. 386-2812.

OUTDOOR INCINERATOR BARrels, ready to use, $4.50. Free delivery. 383-1328.

POLAR BEAR RUG WITH mounted head, 10'x8', $1500. 383-7714 or 386-1571.

CHILDREN'S SAND BOXES, 4'x4'x8" with sand, $14, delivered. 383-0047.

PRICE'S KEY SHOP
Safes, Locks, Keys
847 Fort 384-6221

DICKER-MARTINS PAINT
616 Herald at Govt. 383-1127.
Highest quality—reasonable prices

THE SIDNEY PAINT FACTORY
9756 3rd., Sidney
Wholesale — Retail Paint

REFRIGERATOR, VIKING, EXcellent condition. Large size. Phone 477-3516.

ELNA PORTABLE SUPERMATIC, as new $275, mesh playpen, childs tricycle, $7, 478-4905.

GENDRON STROLLER-CRIB, $35; small stroller, $5; highchair, $5. 383-2069.

BOOKCASE DOUBLE BED, AS new. CCM tricycle, 2 table lamps, 2 speakers. 478-4810.

LONG WHITE WEDDING DRESS and veil, $50. 384-7388.

TENT 9 x 12, GOOD CONDITION. Offers accepted. 479-3481.

100 MISCELLANEOUS FOR SALE

SIMPSONS Sears
INSTALLS
QUALITY
CARPETS
Pick your price, pick your colour and Simpsons-Sears will have your beautiful new carpet PROFESSIONALLY installed in your home. CHARGE IT!
PHONE 388-9111
NO OBLIGATION
SHOP at HOME Service

VACATIONING CAMPERS
Carpet your SUMMER HOME, TRAILER, CAMPER or BOAT at
CARPET TREND
and SAVE up to 50 per cent on our SUMMER SPECIALS
386-7501
SKINNER ST. IN VIC. WEST

NEW CHAIN SAWS
LOMBARD AND McCULLOCH
Repairs and sharpening for most makes of chain saws.
VICTORIA Lawnmower Hospital
834 Johnson 386-8338

GLIDDEN PAINT SALE CONTINUES
DAVE TAYLOR DEC. CENTRE
579 GORGE RD. 384-1914

22 PIECES WALLACE STRADIvarius sterling. Cash. $275. 382-8953.

GOOD CONDITION, OLD STYLE portable sewing machine. 478-2379.

PEDESTAL WHITE WASH basin, excellent condition. 385-4558.

30' WOOD EXTENSION LADDER. $32. 477-5656.

WESTINGHOUSE APARTMENT size washer spin dryer, 383-1968.

SLIDING GLASS DOORS, 6'X6'8", $70; 5'x6'2", $60. 652-2461.

4 MAN, BARN STYLE TENT, 2 down bags. 479-2047 after 9.

9X12 NYLON NAVY CARPET, best offer. 388-4052.

ALL HOUSEHOLD EFFECTS. 384-6497

103 MISCELLANEOUS WANTED

THE SALVATION ARMY Needs your re-useable clothing, furniture and household goods. "Help us to help others." Family Thrift Stores. Victoria, Sidney and Langford. For pickup 386-3295.

MONEY IN A HURRY
CASH LOANS on tools, guns, musical instruments, cameras and sporting goods. We BUY also WEAPONS, INSTRUMENTS, etc., for READY CASH.
BILL SCOTT'S
UNIVERSAL PAWNBROKING AND AUCTION CENTRE
584 JOHNSON 383-9512
Formerly BJ Trading, 617 Johnson

KILSHAWS
Antique Auction
May 18th
1115 Fort 384-6441

SIDNEY BARGAIN HOUSE
We pay top prices for goods of all descriptions, from a handful to a house full. Furniture, tools, appliances, glassware, dishes, etc. Our specialty is antiques. 2373 Beacon Ave., Sidney, 656-3621.

TOP PRICES FOR OAK and Mahogany Furniture.
HUB FURNITURE
713 Johnson 384-6425

LUNDS AUCTIONEERS
APPRAISE AND BUY FOR CASH
926 Fort 386-3306

WE PAY CASH
For good tools, cameras, instruments, luggage, antiques, etc.
ISLAND TRADING, 1717 Gov't.
384-5354

ANY OLD JEWELLERY, RINGS, gold, jade, pocket watches, gold and silver chains, etc. Bygone's, 1034 Fort, 383-8025.

ANTIQUES AND OLD THINGS wanted for sale on consignment for Victorian Days, Broad Street Mall, May 21-26. 592-7245.

WANTED — REMNANTS. CLEAN unused Jute Burlap. Also felt pieces. State color, size and price. Victoria Press, Box 162.

CASH FOR OLDER OIL PAINTing, prints, antique jewellery. Brandon's, Centennial Square. 385-0623.

DUNCAN PHYFE DINING table and chairs. Reasonable. 656-1832.

Cash for furniture, tools, guns etc.
FAMILY TRADING
731 Goldstream 478-5631

WE BUY FURNITURE, HOUSEhold goods, pictures, tools, etc. Best cash prices. 386-0462 anytime.

GOOD BOOKS ALWAYS BOUGHT
HAUNTED BOOKSHOP
845 Fort 382-1427

50 YARDS OR MORE OF NEW or good used carpet. Reasonable. 385-7337.

WANTED: CHILDS KAYAK, PUP tent, rubber dinghy with paddles. Reasonable. 383-4680.

SPOT CASH
For good furniture-appliances
ROYAL FURNITURE 386-9021

USED PIANO, MUST BE REAsonable and in good condition. 479-6872.

WANTED CUTTING TORCH, 200 amp portable gas welder on wheels. 477-5132.

3-BURNER COLEMAN STOVE and table saw reasonable. 477-5443.

HIDEABEDS, CHESTERFIELDS, desks, beds, bookcases, tables and chairs. 386-8132 or 386-2397.

7X35 BAUSCH AND LOMB BINoculars in good condition. 383-2047; anytime.

WANTED: SMALL DRESSER FOR baby. 384-7388.

WANTED: REAR PASSENGER seat for van. 382-0878.

OLD MARBLES.
384-3518

CAPE COD CHAIRS.
479-4424

ELECTRIC CEMENT MIXER and wheelbarrow. 479-4424.

WANTED — 4 BURNER GAS stove, 23 inch. 383-0028.

LARGE SWIMMING POOL. 478-4860.

MACHINERY AND EQUIPMENT bought and sold. 382-7741.

OAK FURNITURE, BRASS, China, quality furniture. 384-2225.

FRIDGES, FREEZERS BOUGHT. 384-7813 All-Temp.

WANTED: POWER HACK SAW. Heavy duty. 214 Dundas. 383-8233.

109 MISCELLANEOUS TO RENT

SAWYER SEWING CENTRES
RENT TO OWN
NEW SEWING MACHINES
Domestic and Industrial
840 Fort St. 388-6228

115 SWAPS

'62 FORD BUS, COMPLETELY overhauled, partially camperized, value $1500. '67 Dodge, one owner, 2-door hardtop, 383 motor, all powered. Value $1500. Sell or swap for truck or as down payment for house or what have you. 478-6680.

1954 DODGE 22' MOTORHOME unfinished, value $1800. Trade for sports car or what have you. 642-3644 after 6.

WILL EXCHANGE GOOD USED chesterfield for tent. Phone 382-0815.

117 ANTIQUES

BALANCE OF ESTATE: LOUIS XV slant top marquetry desk, buried Loo table, cocktail cabinet, mirror back side chair, Royal Crown Derby dinner set, c. 1908, 176 pieces, Coalport dessert set, c 1875, Austrian steins, crystal, silver tea service, Persian rugs, etc. 510 Hadden Drive, West Vancouver, 926-3368.

KILSHAWS
Antique Auction
May 18th
1115 Fort 384-6441

CASH FOR ANTIQUES AND OLD things. Bygones, 1034 Fort. 383-8025

OLD BISQUE HEADED DOLL, $75. Old ships clock, $75. 658-8466.

WE BUY OLD OIL PAINTINGS
Waller Antiques 828 Fort 388-6176

120 GARDEN SUPPLIES

Fertilizer

WHY PAY? CHICKEN MANURE, no charge. Loading machinery available by phone appointment. Oaks Poultry Farm, 880 Downey Road, Sidney, 656-2485.

SIDNEY DUCK FARM, 656-4412 Duck manure, 60c bag, delivered.

OLD COW MANURE, BAG 80C; delivered 95c, over 6. 479-5426.

OLD COW MANURE, 7 YARDS, $29; bag $1.25. 385-4356.

Plowing, Rotovating and Cultivating

HAROLD'S ROTOVATING
BIG OR SMALL JOBS
Powerful hand machine and tractor work, loading, hauling and post holes.
479-1337 or 384-9205

JACK'S TRACTOR SERVICE
Plow, rotovate, level, post holes, grass, brush and Blackberries rofary cut. Hay cut, Raked and Baled. 479-1586.

GORDON'S TRACTOR SERVICE
Rotovate, level, cultivate, plow, disc, post holes, loading and hauling, custom haying. Free estimates. 652-2759.

COOPER TRACTOR SERVICE
20 Years serving Victoria. Complete service in gardens and yards. 382-9316.

STEAD TRACTOR SERVICE. ROtovating, post holes, cultivating and grass cutting. 479-6331.

DON'S TRACTOR SERVICE
Rotovate, plow, grass cutting, Loading and hauling. 477-3913

CUSTOM ROTOTILLING
Power machine. Free estimates. References. 478-6307, 478-3201.

C. STARCK, ROTOVATING, brush and grass cut, post holes, etc., loading and hauling. 479-3157.

PLOWING, ROTOVATING, CULtivating, levelling and post holes. 478-4457.

ED'S TRACTOR SERVICE. ROTOtilling, levelling, loader, post holes. 479-2204.

LOW COST ROTOVATING and plowing. Large or small. Just call. 479-4513.

CENTRAL SAANICH TRACTOR SERVICE LTD. 652-3306.

SMALL GARDENS ROTOTILLED. Phone after 5 p.m. 592-4485.

Seeds, Bulbs, Plants Trees, Shrubs

CLEARANCE SALE OF TREES and shrubs, 944 Walema near Cordova Bay School.

TOMATO PLANTS FOR SALE AT 1424 Edgeware Rd.

Top Soil, Rocks and Fill

SCREENED TOPSOIL WITH MAnure and sand added. $8 per yard delivered. Minimum 6 yds. Garden sand $3 per yd. Phone 385-2333 or 385-5642.

NO. 1 SCREENED SOIL MIXED with sand and manure, 7 yd., $35. Garden sand and manure mix, 7 yd. $30. Phone 478-3322.

TOP SOIL
Dark brown sandy loam, fertilizer rototilled in. Minimum order 6 yards. 592-1331, 477-4142.

CLEAN FILL, SAND, GRAVEL, and used bricks, O.K. Trucking Co. Ltd. 386-3414.

BLACK TOP SOIL, FILL, GRAVel supplies. 658-8957 or 479-1582.

BLACK LOAM, 7 YARDS, $35; bag $1.50. 385-4356.

PEAT SOIL, 99C PER 50 POUND bag, city delivery. 598-5701.

125 PETS AND SUPPLIES

ISLAND KENNEL SUPPLY
All major brands of dog and cat foods. Full selection of grooming aids, accessories and books. Pet meat, 28c lb. 493 A East Burnside. 385-6411.

REGISTERED POODLES
Puppies, $100. Terms, $25 monthly — adult dogs — stud services. Maydon Kennels 743-2493, Cobble Hill.

FIND ROYAL OAK HOBBIES and find savings in aquariums and tropical fish. CHARGEX. Open 7 days.

MUST SELL PUREBRED MALE German Shepherd, wonderful temperament. 16 months old. $50 652-2473.

FREE TO GOOD HOME, PUREbred Daschund. Cabin 3, Oak Park Motel, 646 Goldstream Road, after 5. No phone calls.

FOR SALE: TWO 5-GALLON aquarium sets, 3 fish bowls, 1 turtle pen, 2 longlife heaters, fish and food. 478-2379.

5-MONTH-OLD FEMALE PUPPY, ½ border Collie. Needs family with children. $15. 477-3569.

PUREBRED GERMAN SHEPherd pups, shots, no papers, cash only. 652-2246.

KITTENS, 10 WEEKS OLD. House trained. Need good home. 386-9665.

2 FEMALE GERMAN SHEPherd pups, sired by Dauphinheim's Axel. CKC registered. 656-5425.

TO BE DESTROYED, FEMALE kitten, 8 weeks, will you provide a home. 478-5066.

GOOD COUNTRY HOME WANTed for male Collie cross, 2 years. 478-5066.

REGISTERED FEMALES, ALASkan Malamutes, 5 weeks, $125. Well marked. 479-2790.

AFFECTIONATE PUREBRED Siamese kittens, 8 weeks, also stud service. 477-1022.

SAMOYED-BORDER COLLIE cross pups, $20. 478-7530.

CUTE PUPS, PART LAB. NEED a home. Phone 477-3516.

100 GALLON AQUARIUM. 385-1136 or 388-9544.

ENGLISH POINTER PUPPIES. 749-3083.

AFGHAN HOUND PUPS. BLACK mask, purebred. 656-5688.

FREE KITTENS TO GOOD home. 382-4553.

CROSS SAMOYED HUSKY PUPpies. 477-2363.

FREE FEMALE PUPPY. 386-6490.

SIAMESE KITTENS $15. 652-2609.

128 LIVESTOCK SUPPLIES AND EVENTS

WANT TO PASTURE YOUR horse? Close to town — acreage across from Simpsons-Sears warehouse. 479-4820.

ENERGETIC ENGLISH JUMPER. Registered 9 yrs old, offers near $300. 478-5730.

PETITE TOBIANO PINTO FILLY, 2 years, Arab blood lines. Asking $200. 478-5730.

BAY GELDING THOROUGHbred, 16.1 hands, 7 years old. 652-3293, 477-6050.

16 HAND ½ ARAB GELDING, 6 years, good conformation and jumping prospect. $1,200. 652-2833.

WANTED: USED ENGLISH pony saddle; lady's small jodhpurs. 656-5266.

SUITABLE TRAIL HORSES boarded free during summer. Happy Trails Ranch. 478-5730.

GENTLE MARE WITH FOAL, sound, excellent pleasure horse, 7 years. 112-293-2067.

CHESTNUT MARE 15 HANDS high, sound, no vices. 598-2206 after 6 p.m.

2-HORSE TRAILER, $600. 16-hand grey Tennessee Walker, $400. 386-9428.

SMALL SHETLAND PONY, $100 to good home. Childs bareback pad. Hooded stirrups. 477-4887.

GOOD SHETLAND STALLION standing at stud. 652-2228.

128 LIVESTOCK SUPPLIES AND EVENTS

WE CARRY
a complete line of FARNHAM polytub feed and water buckets. Also FORTEX in indestructible pure rubber at—
BUCKERFIELD'S
506 Pandora 384-7181

REGISTERED 3-YEAR-OLD HALF Arab gelding, 14.1 hands high, with excellent conformation and disposition. Well started in English. 656-1990 after 5.

HORSEBACK RIDING, $3 HOUR. Happy Trails Ranch, Metchosin. Closed Mon., Tues. only. 4244 Happy Valley Rd.

COLWOOD TRAIL RIDERS COMpetition trail rides, May 6th. Entries: Contact Sally Meakes 478-4380.

MAINLAND TACK AND FEED
5481 Hamsterley Rd., Elk Lake
Victoria, B.C. 658-5207
Hay, Straw, Feed, Tack

GENTLE, FRESH COW
478-3826.

130 HEAVY EQUIPMENT AND MACHINERY

BUTLER BROTHERS
—FARM EQUIPMENT
—PUMPS AND IRRIGATION
—INDUSTRIAL EQUIPMENT
652-1121

FORDSON MAJOR DIESEL tractor, 3-point hitch, only 2,650 hours, $1500. OC-12 Oliver crawler, hydraulic blade and winch, $2200. 1957 International tandem dump truck, new brakes, $2000. Nanaimo 754-5800.

INDUSTRIAL SHOCK AIR compressor with 2 horse motor. 5325. 384-9624.

135 FARM IMPLEMENTS

I.H.C. 574 DIESEL TRACTOR and loader P.S., 52.9 H.P. new $6500; 3-point conversion hitches for early I.H.C; 3-point mounted — cement mixer $295; post hole auger $214; 6 ft. blade $130; rototillers $1125 up; flag liner trailers 18,000 lb. cap. $1800 up.
VICTORIA JEEP
I.H.C. DEALER
HILLSIDE AT ROCK BAY

MASSEY-FERGUSON FARM, lawn and garden tractors. Light construction machinery. Your local dealer.
M and H Tractor and Equip. Ltd.
6429 Pat Bay Hwy 652-1752

HOWARD 350 ROTOVATOR WITH Kohler engine and extensions. Furrow attachments, all new blades, very good shape. Asking $400. 384-1078.

150 CARS FOR SALE

TRANSPORTATION
—SPECIALS—

NOTHING OVER $999

64 Valiant 4-spd.	$399
63 Ply. A.T.	$499
61 Pontiac	$199
66 Ford XL	$699
65 Chry. New Yorker	$699
67 Rambler A.T.	$899
65 Chev. Con.	$599
62 Rambler	$199
65 Ford	$699
62 Chrysler H.T.	$399

NOT A RED CENT DOWN!
100 PER CENT FINANCING
PAYMENTS TO SUIT YOUR BUDGET
NO RED TAPE
IMMEDIATE, ON-THE-SPOT FINANCING ON APPROVED CREDIT

69 Sunbeam	$899
64 Chrysler	$599
64 Dodge V-8, A.T.	$499
64 Falcon sdn.	$499
64 Rambler Conv.	$499
62 Pont. A.T.	$299
59 Chev. A.T.	$299
68 Envoy	$699
68 Cortina Wgn.	$899

NATIONAL
Chrysler - Dodge
819 YATES 384-8174

SAVE SAVE

63 Chev. S/W	$515
67 Simca	$389
63 Acadian	$379
64 Ford	$369
61 Ford	$199
64 Dodge	$179

Palm Motors
854 Pandora
383-5252

HARD-TO GET MODEL
1964 Buick Skylark sedan, V-8 automatic, power steering and brakes. Good condition. Price $730. Also this transportation special, 1963 Oldsmobile 88, 4-door hardtop, power equipped. Only $545. Phone Charlie Peterson at Empress Pontiac Buick Ltd., 382-7121 or residence, 592-0458.

WE FINANCE ANYONE
65 Chrysler $300 down
10 monthly payments, $50
Instant "NO-RED-TAPE" Credit
PALM MOTORS LTD. 383-5252

'68 FORD TORINO GT 390, 2-door, power steering, power brakes, automatic. Best offer or will swap for bike or small car and cash. 382-1076.

'65 FORD GALAXIE, POWER brakes, steering and windows. Good condition. Needs some repairs. $1200 or nearest offer. 478-4114, ask for Bob.

1967 CHEVELLE MALIBU 2-door hardtop, 6-cylinder automatic, radio, low mileage, with extra snow tires on wheels. Excellent condition. $1600. 479-7481.

1968 CHEVELLE MALIBU 4-door hardtop, V-8, automatic, power steering, power brakes, radio, 58,000 miles, $1595. 383-7524, 386-0277.

1965 RAMBLER AMBASSADOR 2-door hardtop, V-8, automatic, nice running car, power steering and brakes, $695. 383-7524, 386-0277.

1965 BUICK SKYLARK 2-DOOR hardtop, power steering, power brakes, V-8, automatic, $695. 383-7524, 386-0277.

AUTOMATIC 4-DOOR FORD FALcon Sedan, 1962. Less than 44,000 miles, one-owner driven. Best offer near $500. Phone 382-5319.

1964 CHEV. V-8 STANDARD. EXcellent running condition. $525. 384-9992, 592-9389.

150 CARS FOR SALE

METRO TOYOTA

NEW TOYOTAS
1200 SEDAN
1600 SEDAN
CORONA SEDAN
MK. II SEDAN
HILUX P.U.

ANOTHER METRO FIRST FOR YOUR PROTECTION

All units listed below have been diagnosed and repaired by the
ESSO CAR CLINIC
Diagnostic Centre

72 LTD Wagon, Air
'69 Chev Wgn.
68 Pontiac
'69 Thunderbird
69 VW Notchback
66 Chevelle
'68 Buick Skylark
'65 Buick Ht.
70 VW Bus
'68 Cyclone
'71 'Vette Panel top 4-spd.
71 Hilux Truck
'68 Fairlane FB 4-spd.
'69 V.W. Beetle
'69 Cutlass auto.
'70 Toyota Wgn. auto.
'71 GTO auto.
69 Colony Park wgn.
68 Cutlas htp.
'66 Toronado
'71 616 coupe auto.
'71 Toyota Htp. "auto"
'67 Mustang
'69 GTO 4-spd.
71 240Z, auto
'70 Cortina auto.
70 Datsun P.U.
69 Chevelle htp.
'70 Fiat 124 S
'72 Celica
'70 Toyota auto.
'71 Toyota auto.

— PLUS —
Many, many more to choose from

IMPERIAL ESSO

CAR CLINIC DIAGNOSTIC REPORT AVAILABLE ON ALL UNITS LISTED ABOVE.

REMEMBER AT METRO ALL REASONABLE OFFERS WILL BE ACCEPTED.

100% FINANCING AVAILABLE.

Metro Toyota Ltd.
624 Finlayson
386-3516
386-3517

METRO TOYOTA

150 CARS FOR SALE

CORNELL

BRAND NEW!
North America's Number 1 selling compact
'73 CHEVY NOVA
2-door model
$3094

MOTOR TREND'S ECONOMY CAR OF THE YEAR
'73 CHEVY VEGA
2-door Coupe
$2571

O. K. USED CARS

'72 OLDS F-85
'72 CHEVELLE 2-DR. HT.
'72 IMPALA 4-DR. H.T., EQUIPPED
'72 VEGA HATCHBACK
'72 CHEVY NOVA 4-DR. SDN.
'72 NOVA V-8, A.T.
'72 CHEVELLE H.T.
'72 TOYOTA COROLLA
'72 IMPALA 2-DR. H.T.

'71 VEGA G.T.
'71 OLDS DELTA 88 HT.
'71 DATSUN 4-SPD.
'71 CHEVROLET SDN. EQUIPPED
'71 CHEV. CAPRICE H.T.
'71 CHEVELLE 4-DR. H.T.

'70 OLDS. 98 4-DR. H.T.
'70 METEOR 4-DR. H.T., EQUIPPED
'70 CHEV 2-DR. H.T.
'70 TOYOTA SPRINTER
'70 PONTIAC 2-DR. H.T.
'70 TOYOTA CORONA
'70 OLDS CUTLASS 2-DR. H.T.
'70 OLDS 88, 4-DR. H.T.

'69 METEOR LEMOYNE H.T.
'69 FORD GALAXIE HT.
'69 PONTIAC SAFARI WGN.
'69 PLYMOUTH CONVERT.
'69 VAUXHALL VIVA
'69 CAMARO Z28
'69 DATSUN 1200
'69 PONTIAC 2-DR. H.T.

'68 OLDS DELTA H.T.
'68 RAMBLER AMBASSADOR
'68 CORTINA G.T.
'68 FORD GALAXIE, EQUIPPED
'68 CAMARO S.S.
'68 DODGE DART H.T.
'68 PONTIAC 2+2 H.T.

'67 RAMBLER 770 4-DR.
'67 CHEVROLET HT.
'67 BEAUMONT WGN.
'67 MUSTANG
'67 PONTIAC 4-DR. H.T.
'67 FORD GALAXIE, AIR
'67 FORD H.T., EQUIPPED
'67 PONTIAC SEDAN
'67 FORD S.W.
'67 COMET CAPRI H.T.
'67 THUNDERBIRD LANDAU
'67 FAIRLANE 500 4-DR.
'67 CADILLAC CPE DE VILLE, AIR
'67 METEOR STN. WGN.

'66 PONTIAC HT.
'66 PONTIAC HT., BUCKETS
'66 METEOR H.T.
'66 CHEV. STN. WGN.
'65 METEOR 4-DR. H.T.
'65 PONTIAC 2-DR. H.T.
'65 CHRYSLER 4-DR. SDN.

'64 DODGE STN. WGN.

'63 RAMBLER STN. WGN.

TRUCKS

'72 CHEV. ½-TON
'71 INTERNATIONAL CAB AND CHASSIS
'68 GMC ¾-TON
'68 JEEP 4X4 AND WINCH
'69 DODGE ½-TON
'69 GMC ½-TON

CORNELL
CHEV - OLDS
3050 DOUGLAS
OPP. MAYFAIR
385-5777 'til 9 p.m.

BILL CARTER'S CARS
1518 PANDROA

1965 Mercury, 2-door hardtop. V-8 automatic	$750
1968 Cortina 1300 deluxe	$775
1967 Cortina GT	$700
1969 Viva	$825
1968 Envoy	$700
1967 Triumph Spitfire Mark III	$695
1966 Falcon sports coupe	$875

Bonded for your protection. No. D3650. 382-8670.

ONE OWNER
1971 TOYOTA CORONA de luxe 4-door model in like new condition. Value to the import car buyer. Finished in white with red trim. Low mileage.

150 CARS FOR SALE

SUBURBAN

LINCOLN MERCURY

3377 Douglas St.
"At the Sign of the Cat"

73 Comet V-8, radio, buckets. Grey $3300
73 Astre Hatchback. Radio. Gold $3000
73 Cortina 2-dr. Yellow $2775

Imports

72 Toyota Corolla. White $2595
71 Datsun GT. Radio. Orange $2295
70 Cortina 4-dr. White $1495
68 Datsun S.W. A.T. Green $1295

Domestics

69 Acadian 4-dr. White $1795
69 Ply. 4-dr. $1000
68 Meteor 4-dr. V-8, A.T. $1295

SUBURBAN

Safe Buy Used Cars
Wide Open till 10 p.m.

386-6131

Brian Holley

'58 ZEPHYR $235

'65 ANGLIA $185

'63 VALIANT $795

'69 CHEVY II $895

'60 OLDSMOBILE $99

Brian Holley MOTORS LTD.
FIAT
VOLVO

Douglas at Cloverdale
384-1161

PRESIDENT'S PERSONAL CAR

Luxury Chrysler Newport 2-door hardtop, '72 model. Loaded with extras, includes air conditioning, etc. This is a low-mileage demonstrator that has to go. We need a good used Chrysler, how about yours? Please call Sales Manager, Mr. C. KU, NATIONAL MOTORS, 384-8174.

1964 VAUXHALL STATION wagon, standard transmission, 65,000 miles, tested. Excellent second car at $595. See Stew Cumberland at Empress Pontiac Buick GMC, 382-7121, or, Res. 479-3758.

'67 MUSTANG, REBUILT ENgine, rebuilt 3-speed automatic transmission, new tread and shocks. Tested to April '74. $1800 or trade for ¾ ton pickup. 592-4678.

1967 FORD GALAXIE 500 2-DOOR hardtop. 390 V-8, power steering, power brakes. Dark Green, Mags, New tires. Immaculate. $1650. 478-6147 evenings.

WE FINANCE ANYONE
62 Chev. $100 down
7 monthly payments, $40
Instant "NO-RED-TAPE" Credit
PALM MOTORS LTD. 383-5252

'71 FORD GALAXIE 500, V-8 AUtomatic, power steering, power brakes. 18,000 miles. Asking $2900 or nearest offer. 388-7661 after 5.

1972 CELICA. EXCELLENT CONdition. Mags, AM-FM Radio, duel pipes, true vinyl half top. $3,000. 386-2311 evenings 384-6031.

CORVETTE
1970 350-300 convertible, 4-speed, black interior, maroon, California exhaust, $5500. 384-2176.

'62 PONTIAC. V-8 AUTOMATIC. Mint condition. Chromies. Power Brakes, power steering. Hardtop 479-3165.

1966 METEOR 9-PASSENGER wagon. Automatic, power steering, power brakes, radio. $1175 firm. 477-8300.

1962 IMPALA HARDTOP. NEW tires, radio, good running condition. $125 or offers. 656-3230.

1961 MORRIS MINI. MOTOR AND trans completely rebuilt. New interior and snow tires. 384-6379.

MUST SELL!
1965 Volkswagen, excellent condition. $675 or nearest offer. 656-2879.

TAKE OVER PAYMENTS ON good repossessed cars. 382-3567.

'65 CORVAIR CORSA, $300 OR nearest to. Ask for Herb, 382-0401.

1962 STUDEBAKER. OPEN TO offers. After 5 p.m.: 384-9022.

1965 CHEVELLE MALIBU. GOOD condition. $1300. 478-1340.

150 CARS FOR SALE

DRIVE WITH A SMILE TO

ENSIGN CHRYSLER PLYMOUTH

DOWNTOWN
YATES AT COOK

WRITTEN 2-YEAR G.W. WARRANTY WITH EVERY CAR

70 FORD CUSTOM
Sedan, V-8 motor, automatic, Ex RCMP.
SALE PRICE $1494
No down payment
$53 for 36 Mths.

70 CHEVELLE 300
2 Dr. H'top, V-8 motor, automatic.
SALE PRICE $1991
No down payment
$70 for 36 Mths.

71 VALIANT SEDAN
V-8 motor, automatic
SALE PRICE $2494
No down payment.
$88 for 36 Mths.

72 PLY. SATELLITE
2 door Sport Coupe. 6 cyl., automatic. Radio.
SALE PRICE $3393
No down payment
$120 for 36 Mths.

72 CHEVELLE CUSTOM
2 door hardtop. V-8 motor, automatic, power steering, vinyl roof.
SALE PRICE $3696
No down payment
$130 for 36 Mths.

ENSIGN
CHRYSLER PLYMOUTH
DOWNTOWN
YATES at COOK
Open Weekdays 'til 9
386-2411

AMC

AMERICAN MOTORS 736 CLOVERDALE AVE. JEEP 385-8756

AMC

'GOOD GUYS' SPECIALS

BRAND NEW 73 GREMLIN
with factory air conditioning.
FROM $2798

BRAND NEW 73 HORNET
with factory air conditioning.
FROM $3124

BOTH BACKED BY THE BUYER PROTECTION PLAN

REG MIDGLEY'S AMERICAN MOTORS

SLEEK '67 METEOR 2-DOOR hardtop, V-8 automatic, power steering and brakes, $1000. 382-4875.

'72 TOYOTA CELICA, MUST sell by weekend. Best offer or take over payments. 386-9566 or 383-4922.

1970 FORD FALCON, STATION wagon. (1971 Torino model), Excellent condition, $2,850 or closest offer. 642-5196.

1963 MERC. INSPECTED, ALSO 1962 Merc for parts. Both for $350. 1968 Olds Cutlass. Recent inspection. Asking $1800. Phone 388-9567.

'64 CHEVY II. 350, SELL CAR, body or motor. 656-2972.

150 CARS FOR SALE

HORWOOD MAZDA

Imports

72 Mazda auto.
72 Toyota
71 Volks Bus
71 Cortina G.T.
69 Viva
67 Volks

Convertibles

68 Beaumont custom, V-8, automatic
65 Chev Impala bucket seats, console shift

Sport Cars

65 Volvo 122S
67 MGB - GT - wire wheels
68 Volvo 144 — 4-sp.

Wagons

65 Rambler 770 A.T.
62 Falcon A.T.
65 Renault
67 Acadian
71 Volks, auto.

HORWOOD MAZDA

385-1451

Johnson and Blanshard

PLIMLEY
SINCE 1893

65 Pontiac convertible. Condition like new power steering and brakes, radio $1545

68 Buick Wildcat automatic. Radio full air conditioning. 4-door hardtop. $2695

70 Rover 2000, 4-speed, floor shift, bucket seats, radio, radial tires, heated rear window. $3195

PLIMLEY
YOUR SPORTS CAR HEADQUARTERS
1010 YATES ST.
382-9121
OPEN TILL 9 P.M.
DEALER LICENCE 4686

Palm Motors

"SPECIALS"

67 Simca $479
66 Fairlane AT $792
66 Galaxie 500 $892
66 Cortina AT $718
66 Valiant AT $747
65 Chev $666
64 Ford $444

All Cars Gov't SAFETY TESTED
Instant "NO-RED-TAPE" Credit
854 Pandora
383-5252

73 BUICK DEMO.
APPROX. 1100 MILES
Beautiful 2 door intermediate Buick. Burgundy, with vinyl roof. Power steering and power disc brakes, automatic transmission, defogger, sport mirrors, paint accent stripes, special trim, etc., etc. Priced under $4900, call ARNOLD MACKEY at EMPRESS PONTIAC BUICK GMC, 382-7121, or res. 384-9268.

WE FINANCE ANYONE
64 Volkswagen $250 down
8 monthly payments, $50
Instant "NO-RED-TAPE" Credit
PALM MOTORS LTD. 383-5252

150 CARS FOR SALE

McCALLUM MOTORS
— DATSUN — VOLVO —
YATES AT COOK
386-6168

1971 VOLVO 142S, automatic transmission, AM-FM radio, air conditioning $3495

1968 OLDSMOBILE DELTA ROYALE 2 door hardtop. V-8, automatic, power steering, power brakes, radio, tape deck, vinyl top. $2195

1969 VOLKSWAGEN Beetle. Automatic transmission, radio. Excellent condition. $1695

1969 ACADIAN BEAUMONT 4-door sedan. Here's a 6 cylinder automatic with radio and brand new tires. Buy now! $2195

1966 BUICK LE SABRE 2-door hardtop. Metallic green. V-8, automatic, power steering, power brakes, radio. A real nice hardtop. $1395

66 VW BEETLE
62 FALCON, A.T.
63 STUDEBAKER SEDAN
67 FIAT COUPE
67 AUSTIN 1100
67 VW
69 RENAULT. NEW MOTOR

McCALLUM MOTORS
COLWOOD DIVISION
COLWOOD CORNERS
478-5622

DOMESTIC

1972 GMC LONGHORN ¾ Ton. V-8, automatic, power steering, power brakes, and fully equipped 11' teardrop camper.

1967 CHEVROLET Station Wagon. V-8, standard, radio.
VERY SPECIAL $895

1971 DATSUN 510. Radio, tach., Michelin tires, Cibie fogs and spots.
SPECIAL $1795

1966 FORD FAIRLANE 9-passenger station wagon, V-8, automatic transmission, power steering, radio.
Yours for only $1395

ECONOMY CARS

1971 V.W. Beetle. Mint condition, low mileage.
VERY SPECIAL $1795

1964 TR4, 4 speed, radio.
VERY SPECIAL $695

1972 DATSUN 510 automatic, low mileage.

1970 MAVERICK 2-door 3-speed, radio. The better idea car with the lowest price. Make your offer.

1970 CORTINA 2-door, 4-speed, radio. Very special $1250

1972 TOYOTA 1600 2-door, 4-speed, radio $2095

COME AND SEE OUR SELECTION OF '73 DATSUN SPORT TRUCKS EQUIPPED WITH BUCCANEER CAMPERS AND CANOPIES.

YOU'LL BE GLAD YOU DID!!

BANK RATE FINANCE
ALL CARS TESTED
McCALLUM MOTORS
YATES ST. 386-6168 COLWOOD 478-5622

J. C. MOTORS

'71 COROLLA Sprinter	$1695
'71 GALAXIE HT, V-8, A.T.	$3195
'71 DATSUN 240Z, 16,000 mi.	$3750
'70 CORTINA 2-door, radio	$1495
'70 AUSTIN America, At.	$1595
'70 PONTIAC Ht. V-8, At.	$2695
'69 FAIRLANE SW, loaded	$2395
'69 BUICK Wildcat Ht.	$2695
'68 AUSTIN 1100 Sedan	$ 895
'66 OLDS "88" hardtop	$ 995
'64 CHEV. 2-Dr., A.T.	$ 450
'62 CHRYSLER sedan	$ 395

837 YATES, 384-0921

'62 T-BIRD, LANDEAU TOP, 390 engine, power steering, power brakes, mag wheels. $800 or best offer. '64 Olds Cutlass, V-8, 4-door sedan, $300 or nearest offer. 478-5452 after 5.

55 FORD GALAXIE. POWER brakes, steering and windows. Good condition. Needs some repairs, $1,200 or nearest offer. 478-4114 ask for Bob.

WE FINANCE ANYONE
63 Ford $150 down
6 monthly payments, $50
Instant "NO-RED-TAPE" Credit
PALM MOTORS LTD. 383-5252

'59 KARMANN GHIA, NEW motor, clutch, seats, paint, runs like new. Offers over $700.

'61 Pontiac 6 cylinder, automatic, runs well, $200. 383-4954.

1961 VALIANT STATION WAGON. 6 cylinder, automatic, new motor. Tested. Good transportation, $350 or best offer. Call anytime. 382-7093.

1965 CHRYSLER NEW YORKER, 1 owner sedan, excellent condition, new paint job. Open to offers. 598-3266 after 6 p.m.

'68 MUSTANG 428 COBRA JET, 3-speed automatic, Orange, shaker and spoiler. Must see. $2,200 or best offer. 3855 Carey Road.

150 CARS FOR SALE

GARDEN CITY AUTO

382-9111

All Our Vehicles CHECKED BY Licensed Mechanics

ALL CARS Gov't Tested

LOOKING FOR A GOOD USED GM CAR?

GM SALE!
GM SALE!
GM SALE!

73 CADILLAC
Sedan De Ville
FULLY EQUIPPED WITH LESS THAN 5,000 MILES.

73 BUICK
Custom Le Sabre
4-DOOR - HARDTOP, FULL POWER EQUIPPED INCLUDING: POWER WINDOWS, TILT-WHEEL, TINTED GLASS, FACTORY STEREO TAPE: PLUS VINYL ROOF.

73 NOVA
Hatchback
LIKE NEW, ONLY 2,800 MILES, V-8, AUTO., POWER STEERING, REAR DEFOGGER, WHEELS, BODY SIDE MOULDINGS.

72 TORONADO
COMPLETELY EQUIPPED WITH EVERY OPTION. ONLY 18,000 MILES.

72 BUICK
CENTURIAN
4-DOOR HARDTOP, FULL POWER EQUIPPED INCLUDING: POWER WINDOWS, TILT WHEEL, TAPE DECK AND VINYL ROOF.

71 MALIBU
V-8, AUTO., POWER STEERING AND BRAKES, FACTORY AIR, TINTED GLASS, VINYL ROOF.

70 CADILLAC
Sedan De Ville
FULLY EQUIPPED INCLUDING: FACTORY AIR, TILT AND TELESCOPIC, PLUS POWER DOOR LOCKS.

70 PONTIAC
PARISIENNE
2-DOOR HARDTOP, FULL POWER EQUIPPED, LOW MILES AND VERY CLEAN.

69 FIREBIRD 400
4-SPEED, POWER STEERING, CUSTOM INTERIOR, WHEELS.

69 MALIBU
2-DOOR HARDTOP, FULL POWER EQUIPPED, V-8.

69 IMPALA
2-DOOR HARDTOP, 327, FULL POWER EQUIPPED. PLUS VINYL ROOF.

69 OLDS
Delta '88' Royale
2-DOOR HARDTOP, FULL POWER EQUIPPED INCLUDING: POWER TRUNK LOCK, FACTORY AIR, TAPE DECK, VINYL ROOF, 4 NEW BELTED TIRES

68 PONTIAC
PARISIENNE
2 Plus 2
FULL POWER EQUIPPED INCLUDING: POWER ANTENNA, REAR DEFOGGER, AND REAR SPEAKER.

67 OLDS
Cutlass Supreme
4-DOOR HARDTOP, V-8, FULL POWER EQUIPPED, REAR DEFOGGER, REAR SPEAKER.

67 PONTIAC
2 Plus 2 Convertible
FULL POWER EQUIPPED INCLUDING: POWER WINDOWS, TILT WHEEL, CONSOLE AND BUCKETS, AND REAR SPEAKERS.

67 CAMARO
CUSTOM INTERIOR, V-8, FULL POWER EQUIPPED, BUCKETS, CONSOLE, WHEELS.

65 VETTE
Convertible
ROADSTER
V-8, 4-SPEED, RADIO, POWER ANTENNA, RALLY RED IN COLOR.

64 MALIBU
SUPER SPORT
2-DOOR HARDTOP, 4-SPEED, BUCKETS.

ALL THESE GM CARS Are Priced Right For Quick Sale

TRADES WILL BE ACCEPTED!

GARDEN CITY AUTO
2978 DOUGLAS 382-9111

OPEN 9-10

MUST SELL! 1969 MAZDA 1500, standard, beige colour. 44,000 miles. Asking $1200 or offers. 479-1196.

1970 DATSUN 510, 2 DOOR, 4 speed, radio, 388-9463, evenings 6-8:30.

59 AUSTIN SALOON, 4 SPEED, spares, very good condition. $150. 478-4986.

1971 DATSUN AUTOMATIC, 13,000 miles. Immaculate. Offers above $1700. 382-1305.

70 TOYOTA MARK II 4-DOOR, 4-speed. Must sell. 477-2027.

'60 CHEV., AS IS. OFFERS. Phone after 6, 385-0637.

150 CARS FOR SALE

METRO'S Super Lot in SIDNEY

71 Olds Cutlass. Full power
70 Monte Carlo. Full power
70 Chev. 4-dr. sdn. Full power
70 LTD stn. wgn. Full power
70 VW auto.
69 Barracuda. Full power
69 Dart 4-dr.
67 Chevelle 4-dr., 6, auto.
67 Buick Special 4-dr.
66 Chev. S.S. Full power
66 Olds. F85, V-8, auto.
66 Plymouth 4-dr. sdn. 6, auto.
66 Dodge 6, auto.
66 Dodge V-8, 2-dr. Ht.
66 Pontiac 4-dr. Full Power
65 Viva 2-dr. 4-spd.
64 Mercury. Full power, air

Drive to Sidney AND SAVE!

METRO
656-4311
656-2821

peter pollen ford

BUY WITH CONFIDENCE FROM THE VALUE LEADER

COME IN AND SEE OUR FINE SELECTION OF TOP QUALITY USED CARS TODAY!

ALL SOLD WITH 7-DAY MONEY-BACK GUARANTEE

PETER POLLEN FORD
1060 YATES
384-1144

Speedway
VOLKSWAGEN
PORSCHE • AUDI

1970 FORD Country Squire
10 passenger Station Wagon, full power including windows, and air conditioning.

1970 LE MANS
2 door hardtop, V-8 automatic transmission, power steering, power brakes, vinyl roof.

1972 CHEVROLET Bel Air
4 door Sedan, automatic transmission, power steering, power disc brakes, 23,000 miles. In excellent condition.

UNDER THE REVOLVING VOLKSWAGENS BOTH SIDES OF YATES
385-2415

'65 CUSTOM SPORT, REBUILT 327 automatic, power steering, brakes, windows, needs paint, $600. 340 Burwick St.

1966 HONDA SPORTS CAR, GOOD condition. Asking $700. 478-2158

1968 VOLKSWAGEN, GOOD RUNning order. 383-9529.

150 CARS FOR SALE

THREE POINT MOTORS

AN EXCELLENT SELECTION OF CAREFULLY USED, FULLY RECONDITIONED MERCEDES BENZ

72 DATSUN 1200 COUPE $2095

72 VW BEETLE 9000 MILES $2295

71 DATSUN 510 2-DOOR, MANY EXTRAS $2495

71 MAZDA 1800, 4-DOOR $2195

70 DATSUN STANDARD 2-DOOR $1695

69 BUICK Le Sabre VERY LOW MILEAGE $2695

69 CAMARO Convertible $2895

69 VAUXHALL Viva $995

68 Karmann Ghia CONVERTIBLE $2095

67 FUTURA $1395

66 AUSTIN 1100. $995

Low Cost IAC Terms To Suit You.

When You Get Around To QUALITY Come Around To THREE POINT Government At Hillside 385-6737

1968 THUNDERBIRD LANDAU, POWER STEERING, BRAKES AND RADIO. GOLD WITH WHITE VINYL TOP, 45,000 MILES, $2950. PHONE EVENINGS, 592-6282.

'68 MUSTANG FASTBACK GT 302, automatic, power steering, power brakes, radio, 4-barrel, fold-down back seat, excellent condition. 386-9907.

BOUGHT HOUSE AND MUST sell 1971 Grande Prix Model J. 19,000 miles. Mint condition. 477-8383.

54 AUSTIN, TESTED, ENGINE overhauled, new starter, generator, good transportation. Best offers. 478-4093 after 5 p.m.

1972 VOLVO STATION WAGON, warranty, fuel injection, radio, snow tires. 382-4355.

'61 MERCURY SEDAN, V8 AUTOmatic, power steering, radio. Runs well. $175. 384-9275.

1971 1200 TOYOTA COROLLA. 1970 Mazda 1200 4-speed. 1970 Boss 302 Mustang. 384-9626.

'71 VOLVO WAGON, 4-SPEED, 13,000 miles, moving east, need cash. Offers or trade. 386-6810.

1965 FORD, WINDOW VAN, EXcellent condition, rigged for camping. $1,450. 479-2732.

1951 DESOTO 2-DOOR SEMI-AUtomatic, good running condition. Best offer. 722 Wilson, rear.

66 FORD CUSTOM. NEWLY INspected. New paint job. To View 935 Johnson. 386-1923.

'67 VIVA, $595. 4-SPEED. TESTed. Good condition. Very economical. 658-8251.

64 T-BIRD CONV'T. MAGS, FULL factory options, will finance and take trade. 477-2027.

1966 VOLKSWAGEN VAN, WITH radio. $825. Offers. 479-1166 after 7 p.m.

$595 '65 MERC. CONVERTIBLE, 392 Ford thrush engine. Stereo. 383-8593.

1965 VALIANT CONVERTIBLE, good condition, $480 or best offer. 385-7415.

66 DODGE CORONET 4-DOOR sedan, V-8 automatic $895. Tops Cars, 385-3721.

1968 AUSTIN 1800, RADIO. TESTed. Clean. Save $400 at $995. 478-7721, 478-7933.

67 CAPRI 2-DOOR HARDTOP, $895. Tops Cars, 385-3721.

1971 SUPER BEETLE, LIKE new, best offer. 384-7827.

'67 VOLKSWAGEN FASTBACK, 1,600 cc., $800. 386-0953 after 5:30.

1967 BUICK LA SABRE, IMMACUlate, call Fred at 382-9039.

1961 PLYMOUTH FURY, AS IS, $60. 656-1550.

1963 CORVAIR, 62,000 MILES, good condition. 383-8496.

'71 PINTO RUNABOUT, $1,995. 478-5107.

1965 MUSTANG, 289, 4-SPEED. 479-3452.

'64 VALIANT, 2-DOOR HARDTOP, standard. $600. 386-7234.

SACRIFICE '62 OLDSMOBILE $125 as is. Landau top. 388-7941.

150 CARS FOR SALE

DOUGLA VOLKSWAGEN PORSCHE AUDI

YOUR LARGEST VOLKSWAGEN DEALER ON THE ISLAND

When thinking of trading your car, see one of our courteous sales staff.

CHRIS WATKINS
BILL CUFF
ART HASLETT
JOHN PRIOR
JIM THOMAS
FRANK EWER
DAVID FLETT
GARY WASDEN

3329 Douglas St.
388-5466
Open 9 'til 9

JUST TRADED, STILL UNDER warranty, only $1,500 miles. 1973 Chevy Nova, 6-cylinder engine, power steering, power brakes. Blue in colour, for more information and a demonstration contact Don Francis at Empress Pontiac Buick, phone 382-7121 or 478-7875.

1973 FORD CHATEAU CLUB wagon, V-8, auto., power steering and power brakes, only 200 miles; 1967 Barracuda hardtop, V-8, automatic, very clean car; new Commando automatic 4 W.D. wagon.
VICTORIA JEEP
HILLSIDE at ROCK BAY

1968 FORD FAIRLANE 500 STAtion wagon. V-8, automatic, power steering, disc brakes, radio, 50,000 miles. Tested. Will accept merchandise or car for part trade (TV, stereo, etc.). Reasonable. 382-1424.

MUST SELL '61 T-BIRD CONvertible, automatic transmission, power steering and brakes. Best offer. Can be seen 1831 Oak Bay Ave.

'69 VAUXHALL STATION wagon. 28 miles per gallon with pollution burning attachment and extras. Good condition. $1195. 478-3380, evenings.

1967 FASTBACK MUSTANG, 1 owner, 51,000 miles, V-8 automatic, power steering, snow tires. 656-1630.

1966, 1967, 1968, AUSTIN MINI sedans; $650 each. 386-7256, 5-9 p.m.

MUST SELL. 1964 OLDS CUTlass, excellent condition, $800 or nearest offer. 384-6497.

1967 VW SQUAREBACK, RADIO, extractor, very clean. 383-3702 or 477-6911, local 742.

1970 AUSTIN 1800, GOOD CONDItion, 4-door, automatic, radial tires, $1900. 658-5630.

1962 PONTIAC, CLEAN, GOOD rubber, radio, tested. $195. 477-4303.

1951 THAMES PANEL C-A, SHOW winner, injected 327, with trailer. Phone Steve at 987-8240 after 5:30.

1969 MAZDA 1500, 4-DOOR, LOW mileage, excellent condition. 592-0735 between 5-8 p.m.

1971 DODGE CHARGER, EXcellent condition. 592-4905.

1956 AUSTIN FOR PARTS OR driving. Offers. 479-7629.

VOLKSWAGEN STATION wagon, 1964, $700. 385-5980.

68 T-BIRD, DE LUXE, LEAVING city, must sell, $2,200. 592-1024.

151 FOREIGN IMPORT AND SPORTS CARS

ALFA ROMEO
METRO
Beacon Ave.
Sidney
656-4311

61 MERCEDES BENZ 220 SE, EXcellent condition, leather upholstery, 14,000 miles on new motor, radial tires, plus studded snow tires. Priced for quick sale $1475. 390-4945.

69 JAVELIN SST 390 HIGH PERformance, all options, positraction, tape deck, new tires, complete major tune up, $2300 or best offer. Phone after 5, 743-2596 or 743-2352, ask for John.

'59 KARMANN GHIA, NEW motor, clutch, seats, paint, runs like new. Offers over $700. 383-4954.

71 DATSUN 240 Z, RADIAL tires, radio, $3,750. Consider clean trade. Cadboro Bay Service, 477-2102.

1967 ALFA ROMEO SPIDER 1600, good condition. Radial tires, good top. Rare model. $1,900. 477-5873.

GO TOPLESS THIS SUMMER. '69 MGB, terrific shape. Offers, 386-0174.

1967 CORTEZ SILVER MGB-GT. Excellent throughout, extras. After 5, 385-0772.

'64 FIAT 1200 ROADSTER. SPEcial Vetture, new work done. 385-3061.

'62 MGA, 1500. GOOD CONDItion, $750. 383-0605.

1970 DATSUN 340-Z. EXCELLENT condition, offers. 477-8555 evenings.

1963 CORVETTE, $3,500. PHONE 652-1658.

154 TRUCKS AND BUSES

3, ¾-TON PICKUPS; 1969 ¾-TON V-8 Ford Van; 1966 Dodge Van; 1968 Wagoneer V-8 4 W.D.; 1966 Sedan delivery; new CJ 5 Jeep; new Jeep pickup ¾-ton V-8, 4-speed, power steering, and power brakes. Only $4995.
VICTORIA JEEP
HILLSIDE at ROCK BAY

1972 FORD ¾-TON ECONOLINE, 5,000 miles. 302 V-8, automatic, power brakes, sliding side door, tape deck and radio, extra windows, extra winter snow tires. Light yellow, was $5200 new. Will sacrifice for $4200. 478-6147, evenings.

1950 INTERNATIONAL 3-TON, flat deck, reasonable. 382-4829.

154 TRUCKS AND BUSES

NEW! LOCATION

ENSIGN
Dodge TRUCKS
AND RECREATION VEHICLE CENTRE

QUADRA at CALEDONIA

VICTORIA'S BIGGEST SELECTION OF NEW TRUCKS

1973 DODGE
½-Ton Pickup
Automatic
6-Cyl. Motor
Dual Mirrors
Chrome Rear Bumper
All Gauges
$3393
SALE PRICE

1973 DODGE
Compact Van
Automatic
6-Cyl. Motor
Dual Bucket Seats
Door and Glass Pack
Dual Mirrors
$3593
SALE PRICE

1973 DODGE
M.B.H. 300
Front Section
Factory Air
Automatic
360 V-8 Motor
Power Steering
Power Disc Brakes
Custom Radio
Deluxe Bucket Seats
Dual Rear Wheels
Build Your Own Motor Home!
$5191
SALE PRICE

USED TRUCKS
66 Int. Crew Cab and Camper
70 Fargo Sportsman Window Van
71 Dodge ½-Ton

NEW LOCATION FOR DODGE TRUCKS And Recreation Vehicles

ENSIGN At QUADRA and CALEDONIA
386-2411

HEAVY DUTY ¾-TON CREW cab. 1965. V8 automatic. 18,000 miles. As new. Will take trade-in of ½-ton or import truck. 478-2597.

1966 ¾-TON GMC. SPLIT RIMS. Good condition. 1,300. Phone 592-4285.

'64 FORD ECONOLINE, NEW REbuilt motor. All new mechanical parts, $550 or best offer. 592-4843.

'56 INTERNATIONAL 4X4 ¾-TON, 12-volt, good 8-ply rubber. Runs and works well. $600 firm. 642-5149.

WILLYS JEEP WITH WINCH, hubs and top. Phone 746-7892, Duncan.

MERCURY ECONOLINE VAN, new paint, rings, valves, etc. 3975. 656-4745.

1962 DODGE, PANEL, FIRST $50 drives away. Not licensed. 436 Durban.

'67 MERC. ½-TON, 351 V-8 STANderd. After 5 p.m., 385-0262.

'51 ½-TON TRUCK FOR SALE. 385-0645.

154 TRUCKS AND BUSES

METRO'S Super Lot in SIDNEY

72 Ford F250 4x4
72 Dodge Van, 6, auto.
71 Ford F100, V-8
71 G.M.C. ¾-ton V-8, auto.
71 Datsun P.U and camper
70 G.M.C. ½-ton auto. V-8
69 Chev. ½-ton V-8
68 Chev. ½-ton V-8, auto.
65 International ½-ton

Drive to Sidney AND SAVE!

METRO
656-4311
656-2821

CORNELL
S-A-V-E!!
—BLAZERS
—PICKUPS
—SPORT VANS
—SUBURBANS
—VANS
—CREW CABS

CORNELL
CHEVY TRUCK CENTRE
3050 DOUGLAS
385-5777

DE PAPE MOTORS
1971 INTERNATIONAL 4x4 ½-ton, 4-speed, heavy duty equipped, radio, 7,000 miles, just like new. NOW $3895
1973 CHEVY ¾-TON CAMPER SPECIAL 9,000 miles, heavy duty suspension, power steering, power brakes, radio, automatic, plus camper wiring. A real clean unit. NOW $4695
1971 GMC ¾-TON V-8 power steering, power brakes, 3-speed automatic transmission, radio, de luxe brocade interior, all heavy duty equipped. NOW $3795
DE PAPE MOTORS
847 YATES 384-8035

NATIONAL CHRYSLER-DODGE
NEW
1972 D200 (¾-ton) Pickup
Equipped for 8,000 lb., G.V.W., 360 engine, automatic transmission, 8.75x16.5 p.r. tires, power steering and brakes, rear step bumper.
Come in and look IT OVER
NOW ONLY $4219
CALL MARSHALL MURRAY
NATIONAL CHRYSLER-DODGE
384-8174 819 Yates

GLEN LAKE CHEVRON
2690 Sooke Rd., 478-7721
1972 Ford 250 Crewcab 4x4. Gem top camper. Only 15,000 miles. Complete $4550.
1970 Ford ½-Ton Sports Custom V8. Radio. Extras. 35,000 miles. $2295.
1971 VW Window Bus. Gas heater. Showroom condition. Save at only $2995.
1957 GMC ½-Ton V8 auto. Only $395.
1958 International. Tested. Runs okay. Tires good. $125.

68 CHEV. Pickup $1750
66 CHEV. Sedan, V-8, at. $695
70 CO—1600, V-8, P.S., 4 and 2 $4995
69 GMC Pickup $2195
WILLYS 4x4 wagon winch $1095
22 Ft. GLENDALE House Trailer $1295
817 Herald St. 388-5508
INTERNATIONAL HARVESTER

1970 FORD ¾-TON CAMPER SPECIAL. 360 CID engine, 4-speed transmission. Radio. Overloads, split rim wheels, clean, good condition, 44,000 miles. Please phone 479-4276 after 6 p.m.

1971 FORD RANGER ¾ TON pickup, camper special. Power steering, power brakes, radio, 3 speed automatic, set of snow tires, spare fuel tank, 31,000 miles, excellent condition. $3595. 479-7033.

CONVERTED SCHOOL BUS trailer. 4 bunks, double bed, outside electricy, kitchen utensils, heater. Sleeping bags. Overhauled engine, and new carburetor. Eric, 746-7870; Duncan.

1969 Ford Econoline E200, 6 standard, $2295.
1969 Datsun with canopy, $1395.
Madsen Motors
2691 Sooke Road 478-5214

1969 ¾-TON CHEV CAMPER special, 4-speed no slip differential. With insulated aluminum canopy. $2550 or best offer. 656-4510.

TRUCKTOWN 386-1711
Everything in Trucks
On Bay St. below Government St.
2525 Bridge St.

4-WHEEL DRIVE. TRAVELALL '69, V-8, 4-speed transmission. Front hubs, 24,000 miles. $3650. 658-8678.

'56 INTERNATIONAL 1-TON, dual wheels, 10'x7' stake side box. $600. 478-5605, evenings or weekends.

53 DODGE ½-TON, 6 CYLINDER. Good body, tested until March 74. Licenced and needs motor. $125. 383-0750.

'64 FARGO ½-TON WITH TRUCK top equipped for camping. 656-1948 after 6.

1966 CHEV PICKUP, LONG WIDE box, $700. 656-1033 a.m. or after 4 p.m.

1969 FORD ½-TON PICKUP, 360 V8 automatic, good condition. $1,850. 598-2053.

'69 DODGE ¾-TON, V-8, 4-speed, camper special. Phone after 5, 383-2281.

1966 INTERNATIONAL 4X4, TRAVELALL V-8, 1100 series, 479-5788.

1963 CHEV ¾-TON STEP VAN, $1000. Phone 478-3553.

1972 FORD ¾-TON 4X4. PHONE 749-3083.

1970 FORD 250 4x4 WITH FIBREglass canopy. 642-3289 after 4 p.m.

158 TIRES

FOR Radial Tires SEE D & D TIRE TOWN
MICHELIN
SEMPERIT
DAYTON
REMINGTON
FIRESTONE
ALL SIZES — ALL TYPES
CHARGEX OR PAY DAY TERMS AT
D & D TIRE TOWN
Victoria 382-7283
Duncan 746-7191

OFF-ROAD 6-PLY TIRES WITH tubes. 12" wide on 16" rims 10" wide. 477-2846.

700X13 8-PLY ON RIMS, NEW. 1106 - 3 Balmoral Rd.

4775 X 14 TIRES MOUNTED ON GM rims. $50. 592-3901.

160 PARTS, ACCESSORIES

OUR NEW LOCATION
2150 Blanshard Street
Your Car's "Heart" is the BATTERY
For a Strong, Sure Start Every Time GET an "ACME"
LOWEST PRICES IN TOWN
Delivered and Installed
FRANCIS BATTERY and TIRES LTD.

CHEV 261 ENGINE IN GOOD shape, $100. Heavy duty Chev 3-speed trans., $25. 3-speed car trans., $20. '56 Chev pickup radiator, $20. '56 Chev car radiator, $20. '65 Chev Super Sport body parts. 652-2861 after 4:30.

WRECKING: 1969 — DATSUN 510 low mileage, mechanical excellent, some glass, roof and interior good. Sell separate or whole Open to offers. Leave phone number at the Victoria Press Box 168.

FOR FAST SERVICE ON RINGS, BEARINGS, GASKETS, exchange brake shoes, drum turning, pin fitting, valve seat machining.
CORDS PISTON RINGS at 834 Johnson St. 383-0011

SAVE MONEY, PAY CASH, wrecking '61 Chev. wagon, electric tail gate, good glass and transmission. No motor, all body parts. Also Desoto, 361 cu. in. motor. 474 Ford-Edsel motor. 384-6713.

COMPETITION WEST
Casler headers on special now at only $89.95. In stock for immediate delivery. Open 6 p.m.-10 p.m. weekdays and 12-6 Saturday. 819 A Broughton, 382-2234.

RADIATOR REPAIRS, FAST TOP quality repairs at Maurice's Auto Body, 427 Bella St., phone 384-3121. Located behind the Burnside Pay and Save Gas Station.

MARK TEN C.D. IGNITION SYSTem eliminates 3 out of 4 tune-ups, with dramatic increase in performance. Trans-World Enterprises, 1817 Douglas St. 385-1941.

MARK TEN C.D. IGNITION SYSTem eliminates 3 out of 4 tune-ups, with dramatic increase in performance. Trans-World Enterprises, 1817 Douglas St., 385-1941.

'58 FORD WAGON, V-8 STANdard; Mercury pickup box; '64 Pontiac convertible; 2 Keystone Mags; various tires, etc. 385-2265.

WOULD THE GENTLEMAN that contacted me last Friday regarding 322 Buick parts please call again. 652-3558.

HOLMES MODEL 220 ELECTRIC hoist, complete, like new, offers. Hatley Esso, 478-2512.

SANYO CAR RADIO, AM-FM speaker included. Like new. Offers. 478-7161.

CHRYSLER 361 C.I. ENGINE, complete, drop-in, rebuilt, new crank etc., $200. 479-3018.

1970 340 WITH 4-SPEED, shifter, headers, custom interior out of Duster. Offers? 382-5294.

'58 ANGLIA STATION WAGON, parts for sale. 479-3004.

TANDEM CAR TRAILER. ELECtric brakes. $350. 477-2846.

1940 FORD 2-DOOR PARTS Doors, fenders etc., 386-1874.

1500 C.C. VW ENGINE, REBUILT, $250 exchange. 477-9298.

VOLKSWAGEN PARTS
507 Ellice Street, 388-6461.

PONTIAC HITCH $20. FORD hitch $12. 478-1530.

'55 CHEV. V-8 PARTS, ALSO VW cartop carrier, 384-6966.

162 AUTO REPAIRS, SERVICE AND TOWING

TRANSWILL AUTOMATIC TRANSmission specialists. 384-2831. Rebuilt auto transmission from $69.95. Tune-up from $11.95.

VOLKSWAGEN MOTORS, REbuild, $100 plus parts. Phone 388-7443 after 6 p.m.

VOLKSWAGEN SPECIALIST
Complete repair. 1950 Oak Bay Ave.

SCRAP CARS HAULED. REASONable rates. 478-6212.

166 CARS AND TRUCKS WANTED

WANTED
LATE MODEL IMPORT AND DOMESTIC CARS. TOP PRICES FOR YOUR CLEAN USED UNITS. TRADE UP OR DOWN.
DOUGLAS VOLKSWAGEN PORSCHE-AUDI
388-5466

Top prices paid for your car or truck, paid for or not.
SPEEDWAY VOLKSWAGEN PORSCHE — AUDI.
Both sides of Yates
385-2415

McCALLUM MOTORS WILL PAY top dollar for any make or model car or light duty truck — call today. It pays to look at Yates and Cook.
McCALLUM MOTORS LTD.
386-6168
ALSO
McCALLUM MOTORS COLWOOD CAR LOT
478-5622

Good, Clean CARS AND TRUCKS WANTED
Cash in 5 Minutes — PLIMLEY —
1010 Yates St.

WE NEED CARS —DESPARATELY— WILL PAY CASH OR WILL CONSIGN
HIGHEST PRICES PAID
NATIONAL MOTORS
819 Yates
Victoria's most trusted name for 69 years!

OLDER CARS
Top dollar at Gem Motors Sales
480 Esquimalt 385-4311

CASH OR CONSIGN ART'S CAR SALES

CLEAN MORRIS MINOR, RUNning condition. Reasonable. 479-4548.

166 CARS AND TRUCKS WANTED

NEED CASH?
Highest Prices Paid FOR YOUR CAR OR TRUCK
Paid for or Not
DRIVE IN TODAY
2978 Douglas St.
OR CALL
382-9111
GARDEN CITY AUTO

WANTED
$ $ $ for cash $ $ $
TOP DOLLARS FOR "SPORTS CARS"
FOREIGN CARS—COMPACTS
"TRUCKS"
LOW MILEAGE DOMESTIC CARS
FULL CASH OR CASH FOR EQUITY
DE PAPE MOTORS
384-8035
OR DRIVE TO 847 YATES ST.

168 CAMPERS, TRAILERS AND MOTOR HOMES

S. J. PEDEN LTD.
Slashes Vanguard Trailer Prices
SAVE OVER $500
1 only, 23' '73 Vanguard, self-contained, tandem. Was $5,490. SAVE $549 NOW ONLY $4,941
1 only, 20' '73 Vanguard, self-contained, tandem. Was $4,735. SAVE $473.50. NOW ONLY $4,261.50

Campers
A full range of VANGUARD Campers on display. 11 floor plans avail. Choose from the 8' Economy PIONEER Model at only $1535, to the deluxe 11' FIBERGLAS ROOFED Voyager Model. High quality at REASONABLE PRICES.

VANGUARD:
—Trailers
—Campers
—5th Wheel
—Mini-Motorhome
—Truck Canopies

OKANAGAN:
—Import Truck Campers and Canopies

Trade-in Campers
9'6" Vanguard—'71, furnace $1750
8'6" Cordalane '72 model $1725
8'6" Vanguard, furnace $1150
8' Canopy with windows $ 325

CAMPER RENTALS
Building a camper or trailer? Plans and all materials in stock at reasonable prices.

NOW OPEN 'TIL 9 P.M.
THURS. AND FRI. NIGHTS

S. J. PEDEN LTD.
2855 Quesnel St.
386-3464

LAYTON
SEAGULL
WEEK-N-DER
CAVEMAN
GEMTOPS

NEW TRADE-INS from our WEEK-N-DER CAMPERS
10½' DREAMER CAMPER, furnace, ice box, lifty loading jacks $1795
8' SECURITY MOUNTAINEER, 3-burner stove, ice box, sleeps 3. Only $995

PARTS—SERVICE—REPAIRS —RENTALS—
DOMINION MOTORS
1703 BLANSHARD
Across from the Hudson's Bay Parking Lot 385-5012

1973 VANGUARD COUNTRY CRUISER
IN STOCK NOW FOR IMMEDIATE DELIVERY
CORNELL
CHEV-OLDS
3050 DOUGLAS
385-5777 'TIL 9 P.M.

GOOD NEWS!
Sportscraft '73
The proven hardtop tent trailer
NOW IN STOCK
AND
NO INCREASE IN PRICE
$895
PURVIS FLACK Trailer Sales Ltd.
1080 Goldstream
478-8377

FENNELL'S TRAILER SUPPLIES
Parts — Propane — Repairs
GALAXIE CAMPERS
SPORTSMAN CANOPIES
Summer Schedule
Open 7 days a week
6459 Pat Bay Hwy. 652-2511

A Trailer or Camper
can be CARPETED wall-to-wall with a roll end or remnant which will cost you up to 50% LESS than regular price at
CARPET TREND
WHERE THERE ARE 100s OF ROLL ENDS AND REMNANTS.
386-7501
SKINNER ST. IN VIC. WEST

NEW 32" CUT CANOPY TO FIT Toyota or Datsun, 15x40 in. slide windows, 24x52 in. rear door, aluminum, fully insulated panel board. $330. 479-6206.

1972 FORD RANGER, CAMPER special. Fully powered. 1971 Vanguard camper 11' fibreglass top. 479-1755 or 382-6373.

MOTOR HOME IN EXCELLENT condition — all conveniences. Asking $6,900. See at 740 Newbury and save much money. 386-0366.

MOBILE AND MOTORHOME Sale. New and used. 17½' Kenskill, 29' Airstream, 25' Terry Jackson's, 974 Goldstream 1-A.

CAMPER FOR IMPORT TRUCK. Collapsible top, bed over cab, propane stove, ice box, $850. Also '71 Datsun pickup, $2000. 384-5759.

TENT TRAILER, TO RENT, sleeps 4-6 people. $30 weekly. 478-4860.

168 CAMPERS, TRAILERS AND MOTOR HOMES

AT EMPRESS WE'RE BIG on TRUCKS
Vancouver Island's largest selection of GM Trucks
—ASTRE PANEL
—GMC SPRINT
—GMC JIMMYS
—GMC ½-TON WIDESIDES
—GMC ¾-TON WIDESIDES
—GMC ¾ CAMPER SPECIALS
—GMC CREW CABS (SOME ON DUALS)
—GMC CREW CABS (SOME ON DUALS)
—GMC 1-TON WIDESIDES ON DUALS
—GMC ¾-TON 4-WHEEL DRIVES
—GMC RALLY WAGONS
—GMC SUBURBANS
—SECURITY CAMPERS
GMAC TERMS at BANK INTEREST
EMPRESS Leisureland
2524 Douglas St.
382-7121
After 6 · 382-5331
WE RUN A VERY SIMPLE BUSINESS
(A Division of Empress Pontiac Buick GMC)

"TRADE IN" CLEARANCE

72—21½' Kustom Koach	$4595
71—23' Kustom Koach	SOLD
70—22' Shasta	$3995
67—17' Randell	SOLD
67—15' Aristocrat	$1895
68—15' Kustom Koach	$1895
70—14' Travelaire	$2195
65—16½ Shasta	$1295
72—8½' Camper	SOLD
61—14' Terry	$ 995
15' Golden Falcon	$1395
68—13' Triple "E", 1 only	SOLD

New "72" Clearance

1 only 20 ft. Tandem Travelaire	SOLD
1 only 26' Nomad	$5395
1 only 15' Travelaire	SOLD
1 only 15' Travelaire	SOLD
1 only 17' shower model Travelaire	$3495
1 only 16½' Skylark	$2700
1 only 16½' Skylark	SOLD

If you're looking for
A top quality trade-in, or a new "72" fully warranted trailer at a reduced price, we've got a good selection.
NOW'S YOUR CHANCE
to get that trailer for summer. We must move these units now to make room for more '73s on the way.

COASTLINE Trailer Centre
1915 Quadra
388-6021
NOW OPEN
10 A.M. TILL 9 P.M. WEEKDAYS
SUNDAYS 1 P.M. 5 P.M.
"TRY US YOU'LL LIKE US"

McCALLUM MOTORS LTD.
Buccaneer campers for Datsun, Toyota, and Mazda trucks. Priced from only $1,195. It pays to look at Yates and Cook. McCALLUM MOTORS LTD., 296-6168.

SPRING SALE
Special prices on quality, CSA approved campers. From "Timberland" to fit all the import trucks. 3857 Duke Rd., (off Metchosin Rd.) 478-2597.

CAMPER RENTALS
8'6" and 9'6" Vanguard Campers
S. J. PEDEN LTD.
2855 Quesnel St. 386-3464

DOGWOOD TRAILER SALES
PARTS — PROPANE
RENTALS
RANDELL TRAILERS AND CAMPERS, 478-6841
Highway 1 and Millstream Rd.

HARDTOP SCAMPER TENTtrailer, sleeps 8, sink, 2 tables, propane stove, ice box, all waterproof vinyl, 1024 Transit Road, 598-4250.

1972 HOLIDAIRE 14' TRAILER Fully self-contained. Never used. 71 GMC North Star Motor Home immaculate condition. Speedway Motors, 385-2415.

CORDALANE CAMPERS
Profiled Aluminum
PARTS AND ACCESSORIES
439-A Burnside, 384-6333

1960 CHEV. SCHOOL BUS CONverted. Self contained, plenty of cupboards. Excellent mechanical condition. 479-2545 or 478-3017.

9½' CUSTOM BUILT CAMPER with 3-way fridge, oven, toilet and vanity. Complete with jacks and intercom. $1650 or offer. 652-2706.

UNIQUE SMALL TRAILER WITH boat, sleeps 2, ideal for hunting or fishing trip. Storage and cooking space. Phone eves. 592-2224.

1962 ECONOLINE FIBREGLASS over plywood, raised roof. Stove, sink, fridge, toilet, etc. Offers. 479-6067.

1966 PIONEER TENT TRAILER, soft top, spare wheel and mattresses, 9x12 dining tent, $400. 382-5937.

BOAT TRAILER, SUITABLE FOR aluminum boat, recently serviced and painted. Also has flatdeck for utility use. Asking $125. 384-9275.

1971 19' AKLJO TRAILER, sleeps 6, toilet, fridge, stove and oven. Self-contained with separate shower. $3,000. 478-5787.

RENT NOW, 14' AND 17' TRAVEL trailers, self-contained. 478-1592.

168 CAMPERS, TRAILERS AND MOTOR HOMES

BELIEVE IT OR NOT
IT'S TRUE
You can buy a 16' trailer complete with stove and oven, fridge, heater, monomatic toilet. It sleeps 4 of
$2995.
THAT'S TAURUS
(The bold one)
A product of Terry industries.
SEE ALSO
The other TAURUS models, 19', 19½', 21' and 22' at prices that will amaze you.
ALSO IN STOCK
The complete lineup of TERRY travel trailers as well as SCAMPER Trailers, campers and Motor Homes. STARCRAFT and SPORTSCRAFT hard tops and
BOLER
The lightweight trailer for small car owners. It's the biggest selling RV on the market today.
PURVIS FLACK Trailer Sales Ltd.
1080 Goldstream
478-8377
Vancouver Island's largest one stop RV complex.
YES, We're open Sundays from Noon until 6 P.M.

impala CAMPING WORLD SIDNEY
Presents
"TENT TRAILERS"
Apache, Lionel, Otta, Steury, Venture
"FIFTH WHEELS"
Sunset, Olympus, Splitliner Caretree
"MOTORHOMES"
Champion, Cabana, Olympus
ARRIVING NOW!
NOW OPEN IN SIDNEY
Good Selection
Low Prices
Rentals
Pat Bay Hwy. 656-5504
7 Days a Week

SMALL CAMPER, IDEAL FOR weekend fishing trips, $200. 478-2871.

1972 24' PROWLER, NEW CONDItion, Tandem wheels, fully self-contained. $5,500. 478-8155 eves.

CAMPERS AND TENT TRAILers for rent. Reserve early. 478-3080.

TOTE-EM TRAILER SALES
478-1041 Days 384-8791 nights

RENT NOW 13' COMPACT EEE travel-trailer. Self contained sleeps four. 478-1530.

8' CAB OVER CAMPER. Equipped. Sleeps 4. $350 or offers. 384-7649 after 5 p.m.

21' TRAVELAIR TRAILER, NEW condition, fully equipped. 656-1948 after 6.

1959 16' LINDALE TRAVEL trailer, good for summer home or weekender. 385-7337.

17'6" TRAVELAIRE, SELF CONtained, hitch, awning. All equipment. 743-9387 or 743-2218.

TRIPLE E COMPACT, NEW CONdition, sleeps four, range and fridge. 656-4728.

1970 8½' VANGUARD CAMPER, 592-3184.

¾-TON FORD WITH 11' Camper. Phone 477-9481.

14 FT. TRAVEL TRAILER FOR rent, $40 a week. 386-0692.

8' CAMPER, SLEEPS 3, EXcellent for ½-ton, $350. 388-6054.

6 FT. HUNTER'S CAMPER, Brand new $300. 479-3142.

1972 MAZDA AND CAMPER, AS new, $3600. 478-1560.

169 MOBILE HOMES AND PARKS

BOB'S TRAILERS
Here Monday:
5th Wheeler by HOLIDAIRE. Styled and priced right.
23' — 20' — 18' HOLIDAIRES in stock. Arriving soon — the popular 16' HOLIDAIRE self-contained.
A few 16' ARISTOCRAT LO LINERS in stock
CLEARANCE PRICES on all used travel trade-ins.
MARLETTE GLENDALE FOUR SEASONS
Single and double homes
EQUALIZING HITCHES expertly installed. Parts, hitches, gas furnaces
Spaces for all our homes
386-3623 478-4979

Happy Valley HOMES
FEATURING
—Brand new styles and floor plans
—Individually decorated homes
—Canadian built C.S.A. construction
—Instant financing
—Special dealer's protective package
—Service after the sale, —arter sale warranty service
SPACES NOW AVAILABLE IN EXCLUSIVE ADULT SEASIDE PARK
2681 Sooke Road
478-8303

TRIANGLE HOMES LTD.
An established business with 17 years experience in Mobile Home Sales.
LEADER, PYRAMID, MARINER
All our homes are Canadian built and have total certification.
2435 Trans-Canada Hwy.
478-1774

WAGON TRAIN
731 Goldstream Ave. 478-7333
1261 Goldstream Ave. 478-1332
2515 Government St. 386-3291
974 Goldstream Ave. 478-5812
OPEN 9 a.m. to 9 p.m.
VICTORIA'S LARGEST DEALER
More than 30 units in stock.
NEW AND USED
Spaces still available at beautiful Hidden Valley overlooking Florence Lake.

GOLDSTREAM MOBILE HOMES
PARAMOUNT PREMIER
MONARCH AND STATESMAN
Modern park space available with all purchases
2885 Trans-Canada 478-1751
2745 Douglas at Market 386-6311

8X35 FURNISHED TRAILER, completely set up on rented land in Highland District. Can be moved or may be able to rent land. 478-6680.

2-BEDROOM KNIGHT SET UP IN beautiful park with aluminum skirting and carport. 478-6663 after 6 p.m.

1971 TRAVELAIR TRAILER, 18', like new, fully equipped, with 1972 Toyota station wagon. Will accept trade. Offers. 477-8008.

8X45 HOUSE TRAILER WITH 12x15 addition. Offers, 746-7953, Duncan.

MOBILE HOMES REPAIRED and serviced, roofs resealed. Free estimate. 383-6050.

SHILLINGTON'S MOBILE HOME SALES
1261 Goldstream 478-1509

1972 EMBASSY 12X52, 2 BEDrooms, colored appliances, shag carpet, fully furnished 478-6355.

169 MOBILE HOMES AND PARKS

BUYING A MOBILE HOME? Call Alex at Goldstream Mobile Homes. 478-1751.

184 TOURIST ACCOMMODATION

REASONABLY PRICED UNITS for 1-6 people, colored TV, maid service, etc. Between major shopping centres. Beautiful new motel. Quiet location on the edge of downtown Victoria. Phone Intown Inn, 388-6667.

BACHELOR SUITES AVAILABLE now with color TV. Kitchens, dial phones, Maid Service. No pets. The Friendship Inn, 39 Gorge East, 386-8335.

185 CONVALESCENT AND REST HOMES

FAIRFIELD, LOVELY REST-home, 2 semi-private rooms on main floor, for ladies needing care. Reasonable rates. Excellent meals. Tray service in room. Laundry. Hair set. Welcome to visit. 384-1750.

PRIVATE OR SEMI - PRIVATE — for elderly active lady or gentleman. Win Bran Rest Home. Where guests are part of the family. 383-7422.

LARGE, BRIGHT ROOM, SUITable for couple in friendly rest home. Nursing care if needed. Victoria Press, Box 148.

VACANCY IN GUEST HOUSE for lady or gent. Fairfield. 383-7797.

AMBER GLOW REST HOME Family care in your retirement years. 385-4561.

CHARMING ACCOMMODATION Ladies. No stairs. Nutritious meals. Kindly attention. 384-0693.

GRANT PLACE
Retirement Lodge for the active. 998 Humboldt 384-8631

LOVING CARE FOR MOTHER or father. Call Mrs. Mack, 383-9315. Fairfield Rest Home.

LARGE ROOM, FULL ROOM and board. 478-4860.

190 ROOM AND BOARD

OAK BAY GUEST HOUSE Hotel, 1052 Newport. Famed for retired citizens making it their happy home, where food and comfort is understood. In a beautiful location amid a lovely garden. On bus stop, near Marina, golf course and drug store-post office. Rare vacancy with bath. 598-4330, 598-3812.

SEMI-PRIVATE ROOM AND board in large family home for young working man or lady. Would consider working mother and child including day care. 383-2335.

BRIGHT SUNNY ROOM AVAILable for senior citizens. Excellent meals. Reasonable rates. Home care. Sheffield Manor, 383-1352.

ROOM AND BOARD FOR MAture person. Good food. Quiet home. 382-9678.

ELDERLY COUPLE, LARGE room with view, balcony, furniture optional. 479-8041.

GOOD ROOM AND BOARD FOR working men. Close in. 388-4550.

PLEASANT ROOM NEAR UNIversity. 592-7484.

NICE ROOM, GOOD BOARD. Men. Parking. 388-5077.

GOOD BOARD AND ROOM. Homey atmosphere. 592-4150.

GOOD ROOM AND BOARD. MEN only. 388-4817.

193 ROOMS TO RENT

4 PRIVATE ROOMS, SITTING room with fireplace, bathroom and toilet, on 1 floor. Share kitchen downstairs. Will let single or as a unit. Fairfield. 382-3794; 384-2893. Call weekends or 12:30 weekdays.

TOURIST ROOMS
Single $4 and up daily
Also weekly rates
In Beautiful historic Rocabella
777 Blanshard 385-9030
Sorry, no reservations

FURNISHED BED SITTING room. Oak Bay Junction area. Kitchen privileges. Utilities supplied. Working person or students only. 383-3141.

QUIET UPSTAIRS ROOM TO rent, ideal for student or young couple. Access to the rest of the house. James Bay area. 535 Toronto St.

BRIGHT, CLEAN, WARM FURnished room. Share bath. Near everything. Quiet person only. $50. 1134 Pandora. 386-7375.

HARRIS GREEN APARTMENTS. $20 weekly up. Parking. Kitchen facilities. Laundry. Downtown. 921 Pandora.

WANT A NICE ROOM OR suite. Colour TV. Reasonable rates. Cheltenham Court Motel. 994 Gorge Rd. West. 385-9559.

NEAR UVIC, BUSES, SHOPPING. Private entrance. Kitchen. TV lounge. Washer and Dryer. 478-5143.

ROOM TO RENT, $35. STUDENT or young person preferred. 382-0463.

LOW PRICED DOWNTOWN housekeeping rooms. Oxford Hotel, 777 Fort Street, 384-5751.

JUBILEE AREA. CLEAN, FURnished quiet room. Kitchen. Men. Cablevision. 592-6613.

SMALL, PANELLED, OWN fridge. Cooking. $60. 1303 Gladstone, 382-6728.

COMFORTABLE LARGE SLEEPing room. $40. 385-8052.

SLEEPING ROOM FOR RENT. Male only. Esquimalt. 382-5272.

197 HOUSEKEEPING ROOMS TO RENT

ROOM FOR RENT OR LIGHT housekeeping, $50 up. Available immediately. Close to town. 386-3756, 382-4671.

UNFURNISHED BEDSITTING room with kitchen. For middle-age or elderly lady. 386-0482.

HOUSEKEEPING ROOM, UTILIties included, $50. 1001 North Park Street.

$58. LIGHT HOUSEKEEPING. Bus line. Gent over 23. Phone 383-7447.

1 AND 2 ROOM, JAMES BAY OR Esquimalt. Cablevision and utilities. $60. 386-9309.

BRIGHT, CLEAN, 2-ROOM suite. Suit lady. $70. Phone 382-1051.

CLEAN FURNISHED ROOM. $60; $55 - $60; FURNISHED, CLOSE TO Victoria General. 382-7536.

CLEAN, FURNISHED ROOM and kitchenette. Fridge. Shops. bus. park. 383-9794.

NEAT SMALL HOUSEKEEPING rom, close in, $45. 386-1629 evenings, weekends.

$70. BEACON HILL, UPPER furnished, sink, stove, fridge, utilities included. Lady. 592-9172.

FAIRFIELD. BEDSITTING ROOM and kitchenette. Business girl or student. 384-6903.

BEDSITTING ROOM PLUS kitchen for middleaged gentleman. $80. 385-6292.

LARGE LIGHT HOUSEKEEPING room in Fairfield, 384-3415 evenings. Girls only.

RICHMOND — OAK BAY, furnished, all utilities, suite working woman, $55. 383-6576.

LIGHT HOUSEKEEPING, FAIRfield, near bus and shopping. Cablevision. 384-2949.

1140 FORT ST. $40 AND $42. MAture ladies only. 383-9593 or after 4:30 386-9171.

ALL FOUND, FURNISHED. SEA View, park, Fairfield. Gentleman preferred. 382-0541.

BASEMENT ROOM. BATH, REfrigerator, hot plate handy. $50. 536 Cecelia Street. 385-1200.

LIGHT HOUSEKEEPING FOR lady only. Jubilee district, $50. 382-8897.

LARGE BED-SITTING ROOM, small kitchen, downtown, clean, quiet. 385-3284.

$65. WHITNEY MANOR. SPAcious sunny room with kitchenette for refined person. 385-5150.

HOUSEKEEPING ROOM CLOSE to Cook-Fairfield. Ladies only. $55. 386-8647.

HOUSEKEEPING ROOM. $50 monthly. Lady only. 2506 Victor Street, 385-1881.

3-room suite, cable TV, everything supplied. $125. 2310 Wark Street.

NEAR CENTRAL PARK, 2 rooms, $80. Phone 386-6936.

LIGHT HOUSEKEEPING ROOM for working man. 386-6608.

RITZ HOTEL
710 Fort St. 383-1021

LARGE, BRIGHT HOUSEKEEPing room with kitchenette. 382-7634.

JAMES BAY, CLOSE TO SE and downtown. $60. 383-2587.

197 HOUSEKEEPING ROOMS TO RENT

1 BEDROOM UNFURNISHED suite for very quiet person. Near park and sea. Walking distance to town. Available May 1st. $100; heat, light included. Call evenings, 1032 Oliphant, 383-8385.

BRIGHT, COSY 2 ROOMS (kitchen) $85. Also single room, kitchenette $75. Nicely furnished, close in, cablevision, laundry, older ladies preferred. 477-2833, 383-5761.

FURNISHED SUITE, ALL UTILIties included. Big room with kitchenette, ½ block from Clover Point, in Fairfield district. Suits young single person. Available immediately. $70 a month. 386-1943.

LARGE ATTRACTIVE HOUSEkeeping room $75 includes utilities. 1 block to YMCA and UVic bus, man only. 386-1629 evenings, weekends.

ROOM, NEWLY DECORATED, close to stores, Parliament Buildings, and bus. Kitchen facilities. Suit working girl or student. $55 including all utilities. 383-7687.

HOUSEKEEPING ROOM FURnished. Utilities. Working lady preferred. Near General Hospital. $50 a month. 478-5151.

JUBILEE AREA. FURNISHED bedsitting room. Share kitchen and bath. $55 includes utilities. Lady only. 386-6197.

MEDIUM SIZE SELF-CONtained room, newly decorated. lady only (50 and up). Cook-Fort area. 384-7474.

BRIGHT, CLEAN ROOM. CLOSE to town. Cooking facilities. Share bath and fridge. Utilities included. $60. 656-3060.

199 HOUSEKEEPING ROOMS WANTED

LIGHT HOUSEKEEPING, APproximately $55 a month. Phone after 4, 384-0909.

200 APARTMENTS TO RENT UNFURNISHED

THE PRINCESS PATRICIA
701 - 703 Esquimalt Rd.
View the Blue Pacific and Inner Harbor
From Our Spacious Suites
—Cablevision
—Lounge
—Sauna
—Controlled Entrances
—Sound Proofing
—Recreation Room
—Child 2 and under welcome
Inquiries 9 a.m. to 8 p.m.
Phone 382-2223

NOW RENTING
LORD STANLEY MANOR
1350 STANLEY
DE LUXE SUITES QUIETLY LOCATED AMONGST THE OAKS BETWEEN FORT AND PANDORA FEATURING:
—W.W. carpeting
—Colored appliances
—Cablevision
—Views
—Sauna — recreation room
—Large patios and sundecks
—Superior soundproofing
—A step to buses and parks
—Bachelor from $112
—1 bedroom from $140
—2 bedroom from $168
FOR INFORMATION CALL
384-8264

FOUR SEASONS
ALL NEW—NOW RENTING
SEE THIS TO APPRECIATE
—Spacious 2-bedroom and den
—Laundry on every floor
—On quiet cul-de-sac
—Controlled entrance and elevator
—Colored appliances
—Wall-to-wall carpeting
—Individual heat control
—Private balconies
—Cablevision
—Free parking
—Sauna
—Walking distance to park
—Adults only
VIEWING DAILY
RESIDENT MANAGER
383-2219
954 DINGLEY DELL

THE CHATELAINE
1435 ELFORD
383-6809
Available May 1, nice 1 bedroom apt., renting for only $131. This is a quiet building and rent includes carpeting, cable, controlled entrance, etc. Adults only, no pets.
TUDOR ESTATES
2030 DOUGLAS
382-2721

QUADRA VILLA
QUADRA AT TOPAZ
1 AND 2 CHILDREN WELCOME
NO PETS
Sundeck, patio, drapes, Cablevision, laundry and parking
2-bedrooms—$159
3-bedrooms—$175
Resident Manager, Suite 2854
382-0722

SHANGRI-LA ESTATES
840 CRAIGFLOWER ROAD
3 bedrooms, 2 baths, each unit includes stove, fridge, washer and dryer, w-w shag carpeting. Excellent location for a family of children and no pets. Rent $212. Call BROWN BROS. ON BLANSHARD, 385-8771 anytime!

CHATEAU ROCKLAND
1025 LINDEN
(NEAR FORT
1-B.R., Balconies $130 - $140
2 B.R. ground floor, patio $169
Just 4½ blocks to town, near shopping, transportation. Carpeted, drapes. Elevator, controlled entrance. Cablevision. Free parking. Suit quiet mature adults.
385-6984, 592-1551

CHARTWELL HOUSE
1343 HARRISON ST.
Available June 1st, a very nice 2-bedroom apartment, renting for $170. This rent includes carpeting, cable, controlled entrance, etc. Call Res. Manager: 388-7969.
Tudor Estates
2030 Douglas
382-2721

CAIRN VILLA
Beautiful parklike setting, all modern conveniences. 1 and 2-bedroom suites situated at Lampson and Old Esquimalt Rd. at Highrock Cairn Park. Mature child welcome. For further information, call manageress, Mrs. Wood, 383-3239 or 598-2764.

DUNSMUIR HOUSE
831 DUNSMUIR ROAD
(Off Esquimalt Road)
—Ocean and Harbor View
—Quiet Seclusion
—Terraced Garden Setting
—1 and 2-bedroom suites
GROUND AND TOP FLOORS
Adults Only — No Pets
Resident Manager, 388-4943

1939 LEE AVE.
One block from Jubilee Hospital, behind Safeway. Large 1 and 2 bedroom suites. Reserve now for suites 1 opening. Whirlpool and sauna. Sorry, no children or pets. Hatley Holdings, 598-2258, or write 1417 Harrison St.

KIRKCALDY APTS.
575 Marifield off Government
Close to Parliament Buildings and park.
1 bedroom $135
Resident Manager
Mr. Batchelder, 388-6355
Barrington Enterprises Ltd.

MICHIGAN COURT
323 Michigan Street
Modern, spacious one bedroom suites from $130. Elevator, controlled entrance. Older couples preferred. Apply Resident Caretakers or The Royal Trust Co. 388-4311.

YVONNE MANOR
2630 COOK STREET
1-bedroom apartment available to rent. For information call 383-5795.

LARGE BACHELOR APARTment including hot water heat, cablevision. Mature adults only. Available May 1st. $95. 383-4314.

1-BEDROOM APARTMENT, close to Parliament Buildings, $110, immediate occupancy. 592-2269.

OLYMPIC VIEW
1160 ESQUIMALT RD.
SORRY, NO VACANCY
Resident Manager, 384-9121

1-BEDROOM SUITE, $130 a month. 384-8022.

200 APARTMENTS TO RENT

200 APARTMENTS TO RENT UNFURNISHED

CHARTER HOUSE
135 Michigan
384-8923

REGENT TOWERS
415 Michigan
383-6216
AVAILABLE
—Bachelors
—1-bedrooms
—2-bedrooms
—Swimming pool
—Covered parking
—Cablevision
—Located in spacious well-kept grounds
—Pleasant stroll to downtown
—Choice ocean view

All Rental Enquiries Welcome
Managed by
NORTH WEST TRUST
386-3534

NOW OPEN
THE SHALAMAR
(Just off Hillside)
BRAND NEW 60 SUITES
FEATURING:
—Bachelors from $118
—1-Bedrooms from $130
—2-Bedroom, 2 bathroom suites with shag carpets from $180.
PLUS
—Controlled entrance
—Balconies
—Views from many suites
—Cablevision
—New appliances
—Carpeting and drapes
—Close to town and transportation
CALL 382-2721 TO VIEW, OR SEE RESIDENT MGR. AT THE SITE — 2644 PRIOR STREET.
TUDOR ESTATES
2030 DOUGLAS
382-2721

NOW RENTING
HOLLYVIEW ARMS
1180 VIEW ST.
FEATURING
Cablevision
Wall-to-wall carpets
Controlled entrance
Quiet location, walking distance to town.
ONE-BEDROOM SUITES FROM $135
Call our office to view
BROWN BROS. ON BLANSHARD
385-8771 Anytime!

LORD AND LADY ESSEX
240—270 SIMCOE ST.
Spacious new apartment building completed and ready to occupy. 1st of May. Hydro therapy pool, sauna, games room, wall-to-wall carpets, cablevision, etc.
—Bachelor, $130-$135
—1-bedroom, $139-$145
—2-bedroom, $174-$186
Sorry no pets or children, contact resident manager, No. 201-270 Simcoe St. or phone 388-6920.

ST. MARGARETS
1830 FERN ST.
Nice 1-bedroom Apt. is available immediately, renting for $147. We will have other 1-bedroom Apts., available May 1, renting from $139.
These rents include carpeting, indoor heated pool, etc. Adults only. No pets
CALL RES. MGR. 385-0201
TUDOR ESTATES
2030 DOUGLAS
382-2721

ORCHARD HOUSE
—Bright, comfortable view suites.
—Wall-to-wall or hardwood
—Private balconies
—Superior soundproofing in fire resistant building
—Prestige living at REASONABLE RENTS
388-4659
647 MICHIGAN

BRAND NEW
Nottingham Court
DELUXE APARTMENT
Now renting — 1 and 2-bedroom suites. Constructed to C.M.H.C. standards. Suite includes recreation room and workshop areas. Res. Manager, 1435 Cook St., 388-9251.

THE CORONA
1430 STADACONA
382-0248
We have 1 bedroom apts., available May 1, renting from $130. Includes cable, intercom, carpeting, drapes, etc. Adults only. No pets.
Tudor Estates Ltd.
2030 Douglas
382-2721

COLONY PARK MANOR
1680 Poplar
UNIVERSITY DISTRICT
1 Bedroom Suite Available May 31
SWIMMING POOL, SAUNA
HYDRO THERAPY
AND RECREATION ROOM
477-1711

NEWTON GARDEN VILLAGE
1738 Newton Street
Near Jubilee Hospital and Simpsons-Sears. Indoor swimming pool, large 2 and 3-bedroom apts. Children welcome. $160-$185. Heat, appliances, cablevision and drapes included. NO PETS. 592-7869.

ROCKMEARE MANOR, 1144 Rockland Avenue. 1-bedroom suites from $140 to $151. Quiet neighborhood. Close downtown. Adults only. No pets. Resident Manager, 383-6630.

ROSEHILL MANOR APTS.
904 Hillside
1 bedroom apartment, available May 1. $125. Infants welcome. For information call, 385-4504.

TREMAINE APTS.
1311 STANLEY
1-bedroom apartment, $125. Available May 15. Resident caretaker, 384-0814.

ROYAL ARMS APTS.
1300 Yates Street. Bachelors from $100. 1 bedroom, $145. Child considered. 386-1628

1-BEDROOM BASEMENT SUITE in private home, utilities included, mature working person, available now. $120. 386-9580, after 5.

LADY CATHERINE APTS.
420 Catherine St.
Bachelor and 1 bedroom suites. Rec room and sauna. 386-2763.

1 BEDROOM SELF-CONTAINED. Heat, water, parking included. Phone 383-9274 after 5 p.m.

CLEAN BASEMENT SUITE, 2 steps. Ideal for pensioner. $80. 383-9777.

ARLINGTON COURT
Large 1-bedroom suites, wall to wall, $135 and $140. 386-2029.

TWIN HOLLY APARTMENTS, 476 Lampson St. 3 bedrooms. Available immediately. 385-0215, 478-8017.

ENCHANTING BEACHSIDE. 1 and 2 bedrooms. Reasonable Rent. 384-0428, 912 Selkirk.

FAIRFIELD. EXTRA LARGE 1-bedroom. 1 child welcome. No pets. 383-3205.

200 APARTMENTS TO RENT UNFURNISHED

Craig House
885 Craigflower Road
ONE BEDROOM FROM $155.00
TWO BEDROOM FROM $185.00
SAUNA ROOM
QUIET AREA
TWO ELEVATORS
ON-BUS ROUTE
IDEAL FOR GORGE HOSPITAL
TWO-DOOR REFRIGERATORS
OFF-STREET PARKING
OLYMPIC VIEWS
BALCONIES
Resident Manager
383-9438
KER and STEPHENSON LTD.
385-3411

OLYMPICS COURT
627 Selkirk Street
One-Bedroom Suite from $142.00.
Child up to two years welcome.
Private entrances
Heat and Hydro supplied
Balconies facing south
Quiet area
Off-street parking
Easy access Gorge Hospital
Easy access Naden
Close to Buses
RESIDENT MANAGER
382-5586
Ker and Stephenson Limited
385-3411

THE ROYAL SCOT
425 Quebec
This new apartment bldg. offers: Fully furnished 1 B.R. suites — Color TV, shag carpets, linen, dishes, laundry facilities, indoor pool, whirlpool, sauna, games room, underground parking.
Managers:
Mr. and Mrs. G. Arnold
Phone: 385-3543
OCEAN PROP. MANAGEMENT

CHRISTIE POINT APTS.
Portage Inlet Waterfront
Available for June 1st:
$150 — 2 BEDROOMS SUITABLE FOR FAMILY WITH 1 CHILD.
$155 — 2 BEDROOMS ADULTS ONLY.
We offer you waterfront views, 15½ acres of estate surroundings, no through traffic, playgrounds, workshop, boat dock, outdoor swimming pool. Quiet, married couples preferred.
385-0644 2931 Craigowen Rd.
NO PETS

NOW RENTING
VALBURN COURT
3150 JUTLAND
EXTRA LARGE suites just 1 block from Mayfair shopping centre. Overlooking city. Lovely shag carpets, drapes, electric kitchen, walk-in closets, some balconies, controlled entrance, carport, laundry facilities, no pets.
Large bachelor from $120
1 bedroom from $135
RESERVE NOW for May 15th or June occupancy for appointment to view call 384-2426 or 382-0356.

VISTA VILLA
734 Lampson Street
One-Bedroom Suites from $142
Fully carpeted. Private Balconies facing South. Parking. Quiet Area. On Bus route. Child under two welcome.
RESIDENT MANAGER
385-6546
Ker and Stephenson Limited
385-3411

SIR JOHN FRANKLIN
3287 Quadra St.
BRAND NEW!
Controlled Ent. Elevator. Colored appliances. Spacious suites. Wall-to-wall carpeting. Individual heat control. Private balconies. Cablevision. Parking. Sauna. Workshop. Rec. room. Bus at door.
Viewing daily
658-5132 385-1985

$98. QUIET, RETIREMENT SUITE in well-kept, close-in Fairfield Block. Separate L.R. and D.R. Small B.R. Avail 13th, 385-2596

$103. BY JUBILEE HOSPITAL Bright, large carpeted bachelor suites in modern building. Cablevision, suit nurses. Phone 592-2101 or 592-7734.
PEMBERTON, HOLMES, LTD.

THE PONDEROSA
1184 ESQUIMALT RD.
A very nice 2-bedroom suite renting for $165. Will be available end of May. The rent includes controlled entrance, cablevision, etc. Call resident caretaker at 382-6936.
TUDOR ESTATES
2030 DOUGLAS
382-2721

CASA MONTIGO
1035 Pendergast Street
1 bedroom ste. $138
Bachelor suite $118
Desirable Fairfield location, close to park, sea, shopping and town.
Res. Manager 382-6850
G and O Holdings 598-1624

SWIMMING POOL
Basement suite in huge Gordon Head home, carpet throughout, private entrance, acre land with 20x48 pool. Cool and comfortable in summer. 4 bedrooms plus. $215 monthly all included. Gerry, 386-8478, 598-4291.

LARGE, 2-BEDROOM SUITE ON main floor, very large living room with fireplace. Dining room and modern bathroom. Children welcome. $175, light included. Available immediately. View at 1323 Harrison St. anytime.

REASONABLE RENT
A few Bachelors and One-Bedroom suites available now. Deluxe units. Therapeutic pool. Call Resident Manager, 384-1214.
YORK MANOR
121 Rendall St. or
CANADA PERMANENT 382-9191

GRANADA COURT
1233 Fairfield Road
One-Bedroom suite in Luxury Apartment from $150.00
Resident Manager, 382-9064
Ker and Stephenson Ltd., 385-8411

AURORA MANOR
1669 Fairfield Rd.
Lovely 2-bedroom suite, overlooking park. $145. Bright windowed kitchen. Laundry, handy shopping plaza, bus, quiet mature adults only. 477-2833.

EL CAMINO
1530 BELCHER AVE.
1-bedroom suite in new block. Low rent. Mature adults only, please. Manager, 384-5676.

PARK ROYAL MANOR
Pakington and Cook
Comfortable 1-bedr. suite, $132. Also 2 bdrm. at $167. W-W, drapes, etc. Apply Resident Caretaker or The Royal Trust Co., 388-4311.

CROFT HOUSE
128 Croft Street
1 bedroom suite close to shopping sea and park. Available May 1st. $138. 382-8096.

KINGSWOOD APTS.
2552 VANCOUVER
1-bedroom apartment, $117. Available May 1. Resident caretaker. 385-1218.

CLEARVIEW APARTMENTS
1258 YATES
Bachelor suite, $105. With wall bed. Cablevision. Modern conveniences. 384-7785 or 386-1961.

PRINCESS LOUISE APTS.
310 Roberts Street, 1 and 2-bedroom suites. Available May 1. 386-7455.

AVAILABLE MAY 15TH, TWO bedrooms, heat and water, walking distance to all facilities. $125. 385-3305.

BACHELOR SUITES FROM $89-98. Working people only. 425 Wilson Street. Victoria West. 385-0877.

SIDNEY
2-bedroom apartment, 656-2388, 656-1211.

VACANT 2-BEDROOM APARTMENT. $145. Quiet adults. No pets. 382-0120.

$125. 1 BEDROOM, COLWOOD-Langford. 1 child welcome. 477-2548.

NEW BACHELOR SUITE, WALL to wall carpets, available May 1st, $101, 385-2520.

ADULTS, LARGE 1-BEDROOM suite. Cablevision. Garage. Close downtown. $127. 592-9256.

2-ROOM SUITE, FRIDGE AND stove. 639 Admirals, $95. 384-0242.

1 BEDROOM SUITE, 827 ESQUIMALT. Phone after 5, 477-8102.

200 APARTMENTS TO RENT UNFURNISHED

1678 FORT ST.
ROYAL SOVEREIGN APTS.
FEATURING SAUNA BATH AND ROOFTOP LOUNGE.
(Transportation available).
1 Bedroom — $135
Resident Caretaker, 382-3396

1660 FORT ST.
KING ARTHUR APTS.
Spacious well-maintained suites
Near Jubilee
1-bedroom, $145
2-bedroom, $160
Resident Caretaker 384-8544

1791 ROCKLAND AVE.
ROCKLAND HEIGHTS
On transportation. Balconies. Washing facilities each floor.
1-bedroom, $140
Resident Caretaker, 388-6349

467 LAMPSON ST.
PRINCESS CHARLOTTE
SWIMMING POOL
SMALL PETS ALLOWED
1-BEDROOM, $130
Resident Caretaker, 388-6809

2150 CADBORO BAY RD.
DAYMER APTS.
Close to shops, Jubilee Hospital. On bus line. Heat and cablevision included.
1-bedroom, $120
2-bedroom, $145
Cointact Ste. 36, 592-1105

1235 BALMORAL ST.
SPRINGRIDGE APTS.
Spacious, soundest suites. Wall-to-wall, cablevision
Bachelor, $106
Contact Suite 101, Eves. 382-1742

A. BERNARD and CO. LTD.
655 Fort 384-9335

CASA DEL RIO
1535 Jubilee
1 BR. $135
Available June 1
Call Resident Managers, Mr. and Mrs. Stephens. 388-4574.

CASA DEL GRANDE
1555 RICHMOND
2 BR $163

CASA DEL MAR
1625 RICHMOND
1 BR $141
Call resident manager, 385-4250.
BUILDERS and DEVELOPERS

$95 PER MONTH
Three large rooms, upper suite. Private bath. All found. Immediate occupancy. Glanford Ave. area. Lease deal.
479-1667 CLIFF STRETCH 592-3969

J. H. Whittome and Co. Ltd.
Royal Oak Branch

ALTON MANOR
455 SUPERIOR STREET
Near Parliament Buildings
1 bedroom, 3rd floor, front corner, $145. Immediate possession. Controlled entrance. Elevator. Cablevision. Gold w-w carpeting. Mature adults. No pets. Manager, 386-3776.

$195
OAK BAY — WATERFRONT LOCATION. Beach Drive. 2 B.R. suite. Newly decorated. Utilities included. Reduced rent for some services. Call in at our office for appointment to view. BROWN BROS. ON BLANSHARD. 385-8771 Anytime!

BACHELOR SUITE
Less than 1-year-old on Quadra near Hillside. Wall to wall shag carpeting. Controlled entrance; new appliances; bright corner suite with lots of windows and cupboard space; cablevision. $111, available now! 477-4300.

EL DORADO APARTMENTS
1401 Fort Street
Bright corner 1-bedroom suite, free cable, heat and laundry. Adults only. No pets. Mrs. French, 385-3061.

ROCKLAND ARMS
1030 LINDEN
Beautiful third floor 2-bedroom corner suite, quiet atmosphere, no pets, no children, owner managed. Walking distance downtown.

NIAGARA COURT
535 Niagara Street. Close to downtown, ocean and park. All conveniences including hydro therapy pool and sauna bath; 1-bedroom from $142, 2-bedroom, $180. No pets. Res. manager, 386-1767.

3-ROOM SUITE, BEDROOM, LIVING room, dinette, bathroom with shower. Stove, fridge, hardwood floors. Newly decorated. Close to park. Walking distance to town. Available anytime. Business lady only. 382-1158.

BEAUTIFUL BRAND NEW waterfront condominium at 360 Dallas Rd. 2 bedrooms, 1 en suite, bathroom, large living room, kitchen with dishwasher and garburator. $300 per month. Win Douglas, 385-7451 or 385-7761.

AVAILABLE MAY 15. BEAUTIful 1 bedroom apartment, private entrance, driveway, includes stove, fridge, drapes, wall-to-wall. All utilities. Close to Gonlake. Quiet adults. References. $155. 478-1530.

CORDON PLACE
1550 RICHMOND AVE.
1-bedroom suite in new contemporary block. Jubilee area. Mature adults only. Manager, 385-7872.

OSTERLEY COURT
1520 RICHMOND ROAD
2-bedroom top floor, $170. Available now. Res. Manager, 386-2008.
No children or pets.

AVAILABLE JUNE 1. 1-BEDroom suite, fridge, stove, heat and water. James Bay. No babies, $110. 382-3360.

3 BEDROOMS, $150. COLWOOD-Langford, 1 child welcome. 477-2548.

SUNNY 1 BEDROOM, PARK AND sea. $90. 382-6397.

ESQUIMALT, NEAR NADEN, 1 bedroom suite, no pets. 656-1779.

201 APARTMENTS TO RENT FURNISHED

LARGE 2-ROOM SUITE WITH kitchen, fridge, stove, heat, electricity, bedroom suite. $100. Couple or ladies. Near Victoria Press. 560 John Street.

BACHELOR, IN QUIET BUILDing. Suitable for mature lady. Vacant, $80. 340 Linden Ave., phone 383-3479 or 388-6920.

MODERN STUDIO TYPE UNIT, everything supplied. Close in, covered parking. Michelangelo. 1158 Yates, 386-0112, 386-2812.

NICE BACHELOR SUITE, PRIvate bath, phone, walking distance, no pets, prefer quiet person, $80. 383-6596.

WISH TO SHARE MY HOME with young man, private bedroom, waterfront property, Langford area, 478-6505 between 6-8 p.m.

BEACHSIDE NEAR DOWNTOWN. Bachelor and 1 bedroom. Reasonable Rent. 384-0428, 385-0611 — 912 Selkirk.

GORGE VALE APARTMENTS, 1180 Colville, 383-3139. Large bachelor suite, wall to wall carpeting, intercom, cable.

WANTED: YOUNG MAN 19-25 TO share expenses, older apartment. Must be neat and non-smoker. 384-8501 after 6 p.m.

BEDROOM LIVING ROOM-kitchen combined, share bathroom. $80 all included. 385-4237.

FURNISHED SUITE. FAIRfield. $100. Available immediately. 658-5565.

TO SUBLET IMMEDIATELY, 1-bedroom apartment, 2 months, $115. After 6, 382-4751.

WORKING GIRL WANTED TO share 2-bedroom apartment in Esquimalt. 385-2121, 9-5.

MODERN 2-ROOM SUITE FOR working girl only. Close in. 383-9648.

LARGE BEDSITTING ROOM, kitchenette, reliable, quiet, 99 Wellington, $75, $85. After 5 p.m.

AVAILABLE MAY 1ST. LARGE 1-bedroom suite main floor. $90. 384-9085.

BRIGHT LOWER LEVEL SUITE, near University. $125. Phone 477-1038.

FURNISHED BASEMENT SUITE for rent, $125. 383-5739, after 10 a.m.

SELF-CONTAINED SMALL 1-bedroom suite, only 'til June 7. $110. 1425 Fernwood.

1-BEDROOM, CLOSE TO STADAcona Park, utilities, $125. 383-5310, 384-1920.

FURNISHED SUITE FOR RENT. Immediate occupancy. Esquimalt area. 383-8577.

VANCOUVER NEAR FORT, quiet suites, $55 and $85. 384-0120.

2 ROOMS, BASEMENT, ALL found. 384-3929.

GORDON HEAD AREA. UTILIties included, adults. 477-2441.

201 APARTMENTS TO RENT FURNISHED

ROYAL SCOT
425 QUEBEC
Managers
Mr. and Mrs. G. Arnold
385-3543
OCEAN PROP. MANAGEMENT

SCOTT APARTMENTS
CORNER DOUGLAS AND HILLSIDE
Furnished bachelor suite
Heat, light cablevision
Excellent location
Rent from $65.
Call resident manager, 382-1221
Belmont Management Ltd.

AVAILABLE NOW
$150—Esquimalt, close in, ground floor, 4½ Rm. (2 Bdrms.), rugs with heat and main furniture and Elect. fridge and range supplied. Hot water, cablevision hookup. (4-Pce. bath). Sorry no children or pets.
Dickie Agencies Ltd.
919 Fort Off. 382-4312
Res. Mgr. 382-4312

AVAILABLE NOW
$140—Fairfield, close in. Ground floor, 4½ Rm., 2-Bdrm. Apt. with heat and main furniture, rugs, drapes, etc. And Elec. fridge and range supplied. 4-Pce. bath. Sorry no children or pets.
Dickie Agencies Ltd.
919 Fort Off. 382-4312
Eve. 477-4662

AVAILABLE NOW
$135, Esquimalt, close in, 3½ rooms, 4-piece bath, electric fridge and range, plus main furniture. Cablevision hook-up, heat, hot water, laundry, drapes. No pets. Dickie Agencies, 382-4312 or Res. Manager, 382-6848.

MODERN CONDOMINIUM apartment to rent June through August. Spacious 2-bedroom suite. Preferably older couple. No children or pets. Fairfield area, close to town and ocean. Quiet. $200. 382-9415.

CLOSE IN. IMMEDIATE POSSESsion. 1-bedroom upstairs apartment, main furniture, includes light, water and heat. $125. No pets or children. Middle-aged working couple preferred. 1045 Queens. 382-5237.

AVAILABLE IMMEDIATELY
Bachelor and 1-bdrm. units, electric kitchen, W-W, color TV, maid service and utilities included, by week or month. Sorry no pets.
CRAIGFLOWER MOTEL
384-6330

HONOLULU APT.
Ilikai Hotel 16th floor view apartments. Fully furnished with all amenities on a 2-week basis. $14 per day. Call owner at 386-2450.

TO SUBLET—AS ONE OR TWO-bedroom unit, fully furnished. Utilities paid. Prefer quiet couple. One child okay. June 21-July 19; or June 15-July 3. Rent $140 or $155. 592-2285.

CROFT HOUSE
128 Croft Street
1-bedroom suite close to shopping, sea and park. Available May 1st. $172. 382-8096.

MONTECARLO APARTMENTS, 1030 Periergast. Modern furnished bachelor suite $137.
Res. Manager 383-9076
G and O Holdings 598-1624

GORGE, 2-ROOM MAIN FLOOR suite, gentlemen only, ideally suited for retired person, $60, all utilities included. Available immediately. 383-9025.

WEYBRIDGE MANOR
Close to park, sea, shopping. Furnished or unfurnished bachelor suite. Controlled entrance. Prefer semi-retired people. 382-8977.

KENT APARTMENTS, 1322 Blanshard. Near library, self-contained studio suite, elevator, cablevision, heat, $125. May 1st. Mature adults only. 385-8464.

$90. 1-BEDROOM SUITE, SELFcontained. Single lady. 386-6275.

2-ROOM SUITE, BELMONT AVE., $75. 477-2853.

202 APARTMENT FURNITURE TO RENT

RENT
or
RENT TO OWN
385-2435
INDIVIDUAL ROOMS OR ROOM GROUPS, TVs AND STEREOS, MAIS FURNITURE 1821 COOK

Three Rooms from
$30 per month
STANDARD FURNITURE
382-5111
Immediate Delivery

RENT OR RENT TO OWN AN Easy twin tub washer at BUTLER BROTHERS (ACROSS FROM THE BAY)
1720 Douglas 385-3832

203 APARTMENTS WANTED

WORKING GIRL REQUIRES 1-bedroom unfurnished apartment in Jubilee area. For June 1. Approx. $100. 386-7028.

FOR SUMMER MONTHS, 1-BEDroom apartment, unfurnished, Langford, unfurnished. Langford area. 478-2134.

206 DUPLEXES TO RENT

1-BEDROOM, VIEW ROYAL, heat and water, $100 per month.

1-bedroom. Admirals and Colville, $125 per month. Heat, water and cablevision. Both with fridge and stove. Adults only, no pets please. 479-4619. Vacant June 1.

OAK BAY, LARGE TWO-bedroom duplex in spacious private garden, drapes, stove, fridge included, available May 15. $180. On view from 3 p.m. Friday, May 4 until 3 p.m. Sunday, May 6, at 1345 Victoria Avenue.

1242 MAY ST.
2-bedroom — Full Basement — Oil heat. Rent $140.
A. BERNARD AND CO. LTD.
655 FORT ST. 384-9335

UPPER DUPLEX, 1 BEDROOM, sitting room, kitchen, bathroom, partly furnished spotlessly clean, Pandora Ave., 4 blocks town, $120 plus utilities, 384-1223, 382-8311.

OAK BAY AVE. SPACIOUS corner suite, 2 bedrooms in 5-plex, range, fridge, cablevision, carport large storage, $140, adults, no pets. 384-3845.

3-YEAR-OLD 3-BEDROOM DUplex, Esquimalt district. 2 bathrooms, $195. Available June 1, 388-6474 between 9-5, 658-8988 after 5.

OCEAN AND CITY VIEWS, large 1-bedroom lower duplex, fridge, stove, drapes, all utilities included. $152 month. 478-1685.

LARGE 1-BEDROOM UPPER DUplex. Furnished. Working couple. Oak Bay border. $140 month. 598-3198. Vacant.

$105. BRIGHT, FURNISHED 1-bedroom upper duplex, no children. Lady or gent. 420 Langford St.

UNIVERSITY AREA, DE LUXE near new, 2-bedroom, 1½ bath, den, drapes, 1 child welcome. No pets. $205. 477-3728.

ESQUIMALT JUNE 1ST. 2 BEDroom suite in 4-plex. Fridge stove, drapes, water, cablevision and carport. $160 384-1281.

AVAILABLE JUNE 1ST, 2-BEDroom side-by-side duplex, Shelbourne near shopping plaza, no pets. $160. 478-2761 after 6 p.m.

CLOSE IN
Upper 2 bedroom, fridge, range, vacant. $145. Call Bill Shidu, 383-4141. City Trust.

SEPARATE 1-BEDROOM UPstairs suite. Vacant immediately. Elderly people preferred. 386-0415 after 5.

DE LUXE 2-BEDROOM, drapes, fridge, stove included. Wall-to-wall carpet. $200. 901-A Forshaw Road.

UPPER 2-BEDROOM DUPLEX. Vic West area. Available immediately. $140. 385-2088.

SIDE BY SIDE, 2 BEDROOM, large kitchen, garage. $135. Available June 1st. 478-2113.

1313 HAULTAIN, UPPER DUplex, 2 bedrooms, stove and fridge. No pets. Available May 1. 478-3473.

BAY AND DOWLER, $85 PER month. Adults only, no pets please. Available immediately. 479-4619.

1-BEDROOM DUPLEX, JAMES Bay, basement garage, no pets. 385-7827.

2-BEDROOM SUITE NEAR SIMPsons-Sears. Heat, water, stove, fridge. $140. 477-1109.

206 DUPLEXES TO RENT

LARGE LOWER DUPLEX. HEAT and water included. Supply own fridge and stove. Oak Bay border. $180 month. 598-3198. Vacant.

SPACIOUS 3-BEDROOM UPPER, $200, includes heat and water. 477-1148 between 7 and 9 p.m.

210 HOUSES TO RENT UNFURNISHED

GORDON HEAD TOWNHOUSES
Blair and Larchwood
Perfect for family living. 2 and 3 bedroom units. Spacious living room and dining room. Wall-to-wall carpets, including all appliances, rumpus room, full basement, separate courtyard, beautiful playground. No dogs or cats. Within just 3 blocks of all schools.
477-5422
No calls after 6 p.m.

UNIVERSITY GARDEN HOMES. Spacious 2 or 3-bedroom family townhouses, 1½ bathrooms, rumpus room opening onto an acre of lawn. Carport, sundeck, inner court. Heat, hot water, drapes, cablevision, appliances included. No pets. $215 and $240. 386-6235.

LARGE FAMILY HOME. 4 BEDrooms, separate living room, dining room and den. 2 fireplaces, 3 bathrooms, lovely rec. room. Choice location. Near beach, schools and bus. Available June 1. Partly furnished. $325 per month. From owner 598-1641.

CLEAN, SPACIOUS, 3-BEDROOM and dining room or 4 bedrooms, vegetable garden with fruit trees. Close to facilities. 1520 Earlstone. Available now. $230. 477-6661.

5 BEDROOM HOME IN SOUTH Oak Bay. Living room, separate dining room, den, and kitchen. Available immediately. $275 a month. 598-4172 after 5 p.m.

CUTE AND COSY, 2-BEDROOM home, no basement, suit elderly couple, close to Colwood Corners. June 1st. Low rent. P.O. Box 1675.

5151 SANDGATE ROAD, WEIR'S Beach. $150 per month, stove and frig supplied. Available June 1st. 592-4422 after 5.

3 BEDROOM, FULL BASEMENT house, Fairfield. $195. Available June 1. 385-2572.

5 ROOM HOUSE, STOVE, FRIG, table and chairs, $125 month. 384-7897.

2 BEDROOM HOUSE. CORDOVA Bay. Near beach. $185 per month. 658-5556, after 6 p.m.

MODERN, WARM, 2 BEDROOM, 2 heated garages. Adults. $185. 598-4060 after 5 p.m.

2 BEDROOMS, IMMEDIATE OCcupancy. $165. 3060 Albany. 385-0676.

LARGE 3 OR 4-BEDROOM older house, Town and Country area. $175. 479-5753 after 5 p.m.

3310 HAPPY VALLEY RD., 5 rooms, full basement, $185. To see please call 384-9188 or 384-0821.

3-BEDROOM HOUSE, STOVE, fridge, drapes. $170. Phone anytime 385-5638.

COUNTRY HOME FOR MIDDLEaged couple. 478-1646.

2 BEDROOMS, CLOSE TO TOWN, $180. 388-9380.

211 HOUSES TO RENT FURNISHED

NEW, COMPLETELY FURnished home for rent from May 15-Sept. 30. 2 bedrooms. Rent $235 per month includes all utilities. Couple with or without one teenage child preferred. Must have good bank and personal references. 479-4306.

WILL RENT TO RELIABLE, middleaged couple, our furnished home. From May 7th to October 7th. Prefer non-smokers or drinkers. We are more interested in good caretakers than large rent. 478-1270.

SEPARATED WOMAN WITH young child wants to share her country home with woman in similar circumstances. 652-2067, mornings preferably.

COSY BUNGALOW WITH FIRFplace, Garage. Utilities and TV included. Sorry, no children or pets. For quiet people only. Available 'til June. 478-3011.

YOUNG PERSON TO SHARE house, Oak Bay. Private bedroom and bathroom. Available immediately. 592-2515 after 6 p.m.

212 HOUSES WANTED TO RENT

URGENTLY WANTED BY REGistered nurse with 3 school-aged children, 3-bedroom home, preferably in Jubilee area. Reasonable. Consider rent with option to buy. 592-0894.

REQUIRED, 2-3 BEDROOM home June 1, with large lot. Complete with stove, fridge, full bathroom, fireplace. Up to $165. Phone 382-7438.

QUIET WORKING COUPLE DEsires 1 or 2-bedroom home in country. Good gardeners, clean and also have references. Rent not over $140 please. 386-9428.

PROFESSIONAL BACHELOR seeks house, cottage, 5x5 duplex, walking distance Craigdarroch Castle. Non-smoker, drinker. Good local references. 384-6392.

IF YOU DON'T WANT TO SELL your home, we have reliable tenants waiting to rent. Phone Mr. Marshall, Boorman Investment Co. Ltd., 386-9212.

COUPLE REQUIRE HOUSE with land to garden. Outside city 479-5869.

YOUNG COUPLE WOULD LIKE to rent small farm house near Victoria. 479-1432.

YOUNG COUPLE, 2 SMALL children wish to rent 2-3 bedroom home. 592-9568.

RESPONSIBLE COUPLE WILL caretake your home, July-August. 385-0079 evenings.

215 HALLS, WAREHOUSES, STORES AND OFFICES TO RENT

CONVENIENT OFFICE SPACE
Downtown location, 4 private offices plus general office and storage area. Air conditioned, heat, light, janitor service. Parking nearby. 1,469 sq. ft. Reasonable rental. Call Property Management Dept.
Ker and Stephenson Limited
385-3411

DOWNTOWN
Two rooms available above downtown Government Street restaurant. Suitable for offices or business services. $50 per month.
Ker and Stephenson Limited
385-3411

CLIENT REQUIRES LARGE home, 3 or 4 bedrooms and den is minimum for occupancy June 15th or sooner. $300-$400. per month.
Pemberton, Holmes Ltd.
384-8126

LANGFORD. 1002 GOLDSTREAM. New building, 10,800 sq. ft. Now renting. Suitable for retail or offices. We can shift partition to your requirements. Ample parking. Act now. Call 477-4925.

RETAIL STORES FOR LEASE. Only 2 units available, 288 sq. ft. at $150 per month, 400 sq. ft. at $200 per month. 720 Yates Street mall. For information 383-4168.

NEW WAREHOUSE SPACE ON track, 14' ceiling, 12' door access for loading, close to downtown. Up to 10,000 sq. ft. available. Good lease terms. 388-9626, 386-7086.

RIDICULOUSLY LOW RENT. APproximately 1,000 sq. ft., third floor studio, 700 block Yates. $60 per month. Phone 383-4168.

SIDNEY CENTRE
Store or office, 1,000 sq. ft. 477-5719 or 477-2106.

OFFICES AND WAREHOUSES TO rent, or build to suit. 386-8435.

OFFICE SPACE FOR RENT. Royal Oak area. 479-7014.

STORE, 1,000 SQ. FT. 831 FORT. Parking, available June 1. 477-3036.

230 PERSONAL LOANS AND INSURANCE

RETIRED LAWYER WILL LEND or invest $10,000-$50,000 in new or established business. Victoria Press Box 1.

233 MORTGAGE LOANS AND INSURANCE

$200,000 TO INVEST
Investors headquarters. Conventional and private funds available for 1st -2nd -3rd mortgages. Also interim building loans.
BILL WESTCOTT 385-7741
D. F. HANLEY AGENCIES LTD.

MONEY TO LOAN ON MORTgages. Quick decisions. Also agreements and mortgages purchased for cash. See us for top price.
A. BERNARD and CO. LTD.
655 Fort Street 384-9335

233 MORTGAGE LOANS AND INSURANCE

NO BONUS
FIRST and SECOND MORTGAGES
Here is your opportunity to borrow the inexpensive way. You may borrow up to 90 per cent of your property value whether your home is paid for or not. No amounts too small or too large.
INTERVIEWS IN THE PRIVACY OF YOUR HOME
EXAMPLES

Amount	Payments
$2,000	$23.00
$3,000	$38.00
$4,000	$47.00
$5,000	$59.00

15-year amort. — 5-year term
LOWEST INTEREST
NO HIDDEN CHARGES
FOR FAST, COURTEOUS SERVICE CALL ME TODAY, MONEY IMMEDIATELY AVAILABLE.
W. A. (Bill) Hodgson
385-4528 or 385-2458
24-Hour Service
Byron Price and Associates Ltd.

MORTGAGE FUNDS
AVAILABLE FOR ALL B.C.
FROM 9½% (VICTORIA)
UP-ISLAND, LOWER MAINLAND, INTERIOR AND NORTHERN B.C.
HOMES, WATERFRONT PROPERTY
LAND OR DEVELOPMENT PROPERTY
Drop us a line or phone collect. Perhaps we can serve you. Let us have full details of your property so we may give you a quote as to rates, terms, costs, etc., with no obligation on your part.
Cash valuations given on any existing mortgages or agreements without obligation.
COURTESY TO FELLOW BROKERS
Write or phone
Mr. Len Thomas at
DOUGLAS HAWKES LTD.
990 Blanshard St.,
Victoria, B.C.
PHONE 384-7128 (Collect)
After hours 479-6382 (Collect)

CANADA PERMANENT TRUST
Prompt
First Mortgages
at competitive rates
Call W. Morson or N. Thomas
386-1361
CANADA PERMANENT TRUST
1125 Douglas Street

THINKING OF MOVING?
TRANSFERRED?
NEED CASH TO BUY, BUT MUST SELL PRESENT HOUSE FIRST?
Enquire now about our equity short-term loan.
No long lock-ins — Not a trade plan, No bonuses — flexibility for you and FAST — FAST — SERVICE.
Call Don MacGillivray
ROBERTS INVESTMENTS LTD., Bank of Commerce Bldg., 702-1175 Douglas Street, 388-6691 (24 Hour service)

MONEY AVAILABLE TO BUY MORTGAGES OR AGREEMENTS
NEW OR EXISTING
K. M. JACOBSEN, 382-9191 or 658-8679
CANADA PERMANENT REAL ESTATE DIVISION

FIRST AND SECOND MORTGAGE FUNDS AVAILABLE AT COMPETITIVE RATES, UNLIMITED FUNDS, CONVENTIONAL AND PRIVATE. QUICK DECISIONS. CALL MR. McKENZIE, 386-7521 (anytime). BOORMAN INVESTMENT CO. LTD., 1111 GOVERNMENT ST.

MORTGAGE FUNDS
Available for 1st and 2nd mortgages. Existing agreements purchased. Call JACK MEARS at 598-3321. Jack Mears Oak Bay Realty Ltd.

MONEY AVAILABLE
Low rates for First or Second Mortgages, Interim Financing, Building Loans, Refinancing.
P. R. BROWN AND SONS LTD.
762 Fort St. 385-3435

MORTGAGE MONEY
First mortgages available up to any amount at current interest rates. Quick decisions.
BROWN BROS. AGENCIES LTD.
1125 Blanshard 385-8771

MORTGAGE MONEY
Mortgage available, unlimited funds. Interim building loans. Also agreements and mortgages purchased for cash. Alton Developments Ltd. 382-3822.

CASH FOR YOUR MORTGAGE or agreement for sale. Quick decisions and highest prices paid. M. Braithwaite, Financial Survey Ltd., 384-9305, Res. 592-0638.

MORTGAGE FUNDS
Any amount. Instant decisions. VIDCO. 386-1381.

234 MORTGAGES FOR SALE

$4,000 2ND MTGE., 12% INTEREST, 5-year term, $50 p.m. Call B. J. Ledoc at 388-6231 or 386-3975. Island Pacific Realty Ltd.

235 WANTED TO BORROW

12%
$40,000 (OR NEARLY) NEEDED FOR FIRST MORTGAGE ON COMMERCIAL PROPERTY. CALL A. KLENMAN, TOWN AND COUNTRY REALTY LTD., 382-7276.

240 BUSINESS OPPORTUNITIES

LUNCH COUNTER
Newly established — Good potential. Low rent. Open to offers on $100,000 asking price. Call:
FRED MORGAN or JACK MEARS
OAK BAY REALTY LTD.
386-2291 or 598-4670

PORTAGE INLET
Large Waterfront Home in mint condition. Ideal for duplex, guest home, club house or just a home for a large family. $66,500. Excl.
EDITH GUTEMAR
8080-580 479-1667
J. H. Whittome and Co. Ltd.
Royal Oak Branch

LADIES' APPAREL SHOP, PREferred downtown location. Maximum exposure, close to parking. Fixtures and leasehold only. Full price $10,000. For further information please call:
PATRICIA SEDGER
382

250 HOUSES FOR SALE

BLOCK BROS
1800 Blanshard
386-3231

OPEN HOUSE — ALL WEEK — STARTING TUES, MAY 1, 1 - 3 P.M.
APT. 401-305 MICHIGAN
This is a BRIGHT, attractive, excellent condition, 2 BR, condominium, steps to shopping, transportation. Come to see this attractive top floor corner apt. It has a lovely view. OLIVE L. MARTIN 386-3231.

OPEN HOUSE
2-4 P.M.
WED.—THUR.—FRI.
3825 JENNIFER
Beautiful split-level 3-BR home. Large LR, L-shaped DR, wall-to-wall carpeting, big kitchen with eating area, two extra rooms in the bsmt — large secluded lot. Price $39,500. ROY ELDRIDGE 477-6735 or 386-3231.

EMPRESS AVE. DUPLEX
Grand older building with nice 2-BR suite on main. Beamed ceiling in LR. Double glass doors to DR and entrance hall, big kitchen. Full bsmt with workshop, extra room and toilet.
1-BR suite up. Good holding R3 zoning. Access from 2 streets. Offers invited on $31,000. GERRIT KLOOTWYK, 384-2581 or 386-3231.

4.3 ACRES PLUS HOUSE PLUS SUITE
Cobble Hill area, short drive from downtown. Country living — 3-BR home with complete suite on a parklike setting. Let your family and imagination go!! Grow your own vegetables, stock your own farm. Includes a new barn and many extras at $38,900. Try your offer. MARG PRICE 383-0180 — ETHEL HARVEY 592-4522 or 386-3231.

NEW LISTING —
1-YR-OLD — 3-BR, en-suite — lovely family home — W.W. shag throughout — finished FP in full high bsmt — located on quiet cul-de-sac — with lots of parklike land next door for adventurous children. $32,900 — JIM LOISELLE 386-3231 or 383-4568.

A. BERNARD and CO. LTD.
655 FORT ST. 384-9335

FAIRFIELD
Close to beach, bus and stores. Large living room, dining room, kitchen with eating area. Two bedrooms, vanity bathroom. Basement has a rumpus room and a very nice bedroom. The whole house is *in excellent condition inside and out.* Attractive small garden. Priced to sell at
$28,500
Ron McConnan, 384-9335, 383-8526.

MT. TOLMIE
A PARK FOR A DOORSTEP
2 or 3 bedrooms plus den and rec room with very spacious living and dining room in line — 2 full bathrooms, 2 fireplaces, raised slate hearth. Workshop and storage area, 2 carports on ½ acre landscaped lot. Fabulous 180 degree unobstructed views of Mountain and sea. Complete seclusion.
$87,500
Madge or Don Robbins
384-9335, 592 7641 res.

Montague
REALTY
1028 BLANSHARD 384-9318

NEW LISTING
OAK BAY
Charming LARGE family home with 5 BEDROOMS; 1½ bathrooms; STUDY; FORMAL DINING ROOM; living room; MODERN family KITCHEN; recreation room — OODLES OF PARKING! All this situated on a really big lot in the HEART OF OAK BAY, close to schools! Priced at just $39,500. For appointments to view call Florence Mauger, 598-5062 or 384-9318.

AND
IN
GORGE AREA
$31,500
ANOTHER large family home consisting of 5 BEDROOMS; 1 bathroom and extra toilet downstairs. LIVING; FORMAL DINING ROOM and EATING KITCHEN. All on good SIZED FENCED LOT with many FRUIT TREES! See this now by calling Florence Mauger, 598-5062 or 384-9318.

National Trust
SINCE 1898
HILLSIDE SHOPPING CENTRE
386-2961

DOWNTOWN
1280 DOUGLAS
388-5451

COLWOOD LAKE
2834, 2838 and 2851 HAGEL ROAD
3-bedroom, new homes with dining room, family kitchen, full basement, 1½ baths, sundeck and carport.
LOCATED NEXT TO ROYAL COLWOOD GOLF COURSE!
Please telephone 478-1721 or 388-9597.

RIDLEY BROS.
DEVELOPMENT CO. LTD.

PRIVATE SALE, MODERNIZED family home, Jubilee area. Dining room, fireplace, full basement, 2 bathrooms. $23,800. 385-0508.

250 HOUSES FOR SALE

JOHN BISHOP'S SUPER BUYS!!

New-Super-Value
ONLY $22,500
IMAGINE! A Beautiful home of *FIRST CLASS construction* — with BIG living room (Woodburning Fireplace) — Dining Room — LARGE Kitchen with NEW STOVE AND FRIDGE INCLUDED — Utility room with NEW WASHER AND DRYER INCLUDED — Expensive Wall-to-Wall carpeting throughout — THREE Big Bedrooms — LOTS of Closets — Carport — Storage room — ALL NEW DRAPES INCLUDED — Located Right Near Naden. This HAS TO BE the BEST BUY in CONDOMINIUMS you'll EVER FIND! In this SMART Well constructed building with ONLY TEN Homes in All, I have just TWO Left. With approved credit ONLY $1,500 — can get you established. Located on Esquimalt Rd. (Last Block) where the ONLY heavy traffic you'll get will be first thing in the morning and at going home times. Evenings and weekends are QUIET. TO VIEW call:
JOHN BISHOP
479-1667 RES.: 656-2308

"Spotless 2-Bedrm. FAIRFIELD AREA
IDEAL STARTER OR RETIREMENT home on quiet rd. in Fairfield — Near two buslines. Walking distance to shops — This *older home has been Well renovated* — NO STEPS! — BIG Living Room — BIG Dining Room — Big Kitchen — TWO BIG Bedrooms — Well back *from the Road and a* Small garden in the rear — NEW Roof. At the back is a small workshop space. WELL INSULATED Throughout to cut heating costs. ASKING $22,500.
JOHN BISHOP
479-1667 RES.: 656-2308

Executive 4-Bedrm. NEAR ROCKLAND
Here is one of the finest and best constructed homes I have listed. Well back from the road, surrounded by fencing and with a FANTASTICALLY LANDSCAPED GARDEN. Thousands of Dollars of SHRUBS, FLOWERS AND ROCKWORK. The Home consists of A SLATE floored entrance Hall A SPACIOUS Living Room with BLACK SLATE Fireplace and Brass Firedoor — HUGE Plateglass Mirrors on the Walls — A Family Size Dining Room — (Overlooking the rear garden) — Knotty Pine Kitchen, Garburator — Utility Room with Washer and Dryer Connections — 2-Pce. Bathroom — Furnace Room — Workshop — An open stairway. *Beautifully Carpeted* leads to FOUR Big Bedrooms (from the Living Room) — One now used as DEN, and another one as a Music Room. BIG Drive-in Garage with LOTS of extra space. EASY-CARE garden (lot is not large) — Can be shown by appointment ONLY, NO DRIVE-BYS at request of owners. BUT POSSESSION DATE will not be before the end of the Year. (In the meantime the owners will pay rent.) Asking price $48,500.
JOHN BISHOP
479-1667 RES.: 656-2308

LUXURY HOME
High View Beauty
Buy Now at Cost
OVER 3,800 sq. ft. of finished living space on a HIGH Location overlooking City, Mountains, etc., would cost over $100,000 to duplicate today but the Builder, one of *the BEST in this city,* is anxious to start on new plans and will SACRIFICE this Beautiful home for ONLY $79,500. POST 'N BEAM construction BIG Living Room with Lovely ROCK Fireplace. Large Formal Dining Room — Smart kitchen with Kitchenmaid dishwasher INCLUDED opens to BIG Family Room with Secluded PATIO — INTERCOM THROUGHOUT — 4 BIG Bedrooms — THREE FULL Bathrooms — BIG Rumpus *Room with* BAR and Fireplace — HUGE DEN or Library. DOUBLE Sep. Garage. Expensive Wall-to-Wall Carpeting throughout. Tremendous rockwork both IN and OUTSIDE. Lots of space for Swimming Pool. If this is your price-bracket, DON'T MISS THIS.
JOHN BISHOP
479-1667 RES.: 656-2308

J. H. WHITTOME and Company Ltd.
Royal Oak Branch

Bayshore realty ltd.
512 fort st. 388-6424

SMITH'S HILL
$36,900
I defy you to find a house anywhere in the city that offers the charm, quality, convenience and quiet living of this beautiful home *at this price.* I have been looking for over a month and none can compare. This what you get:
1—Three large bedrooms
2—Huge *living room and separate* dining room
3—Brand new $5,000 built-in kitchen
4—Large den or family room
5—Full basement with drive-in garage
6—Hot water heating
7—Quiet street (dead end)
8—Small easy-care garden
Quality built in 1938.
BARRY BOWES
388 6424

Investors
SYNDICATE REALTY LIMITED
620 Broughton St. 386-7721

BRAND NEW HIGH QUADRA
Just completed by master builder, this attractive, three-bedroom family home located on a lovely treed lot close to city centre. There's a *large L.R. with floor-to-ceiling fire*place; separate D.R. with sliding doors to sundeck; lovely kitchen with eating area; master bedroom with en-suite bath. Full basement, R.I. rumpus room with F.P. etc.
Asking $41,900
For more information and viewing, call Leo Pigert or Evan Williams, *386-7721 anytime.*

OAK BAY
$33,500
Older type bungalow, 2 large bedrooms, living room with fireplace, separate dining room, large kitchen. 3rd bedroom down in full basement. Situated on quiet treed street, close to buses, schools and stores. Lovely garden.
By Owner
No Agents
Call 592-1485

3 Bedrms. 1½ baths, Living room, dining rm in line; kitchen faces the ocean View. Stone Fireplace in Living rm. Roughed in rec. room. Rap-around sundeck over double carport affords a perfect view of Mt. Baker. Asking $39,500.
479-1667 DON ROURKE 479-6730
Fully serviced — on sewer — backing onto Butchart Gardens. $11,500-$12,300.
479-1667 CATHY ATKINS 479-5427

COOK-HILLSIDE
$27,500
Family home of 4 bed., liv. rm., sep. din. rm., full basement. Lots of character and convenient to everything. No drive-bys at vendors request. Frank Beamish, 385-2471; Johnston and Co. Ltd.

FOR SALE BY BUILDER, NEW home — 6770 Woodward Drive, $33,500. Frank Gruber Construction, 652-2473.

250 HOUSES FOR SALE

SINCE 1887
Pemberton Holmes Ltd.
1002 Government St. 384-8126

OPEN HOUSE
SATURDAY 1:30 TO 4:30
6706 TAMANY DRIVE
Swimming pool, 4 bedrooms plus den, ½ an acre, 2 fireplaces, 3 bathrooms, mountain, sea and valley views. Separate guest house, 2 *double carports, sundecks* plus patio. A fabulous exclusive listing at $69,500.
382-1145 JIM WEST 384-8126

CADBORO BAY SWEEPING VIEWS
$82,900
A deluxe one-year-old home nestled in a treed hillside lot overlooking Cadboro Bay and Ten Mile Point.
The exterior is all cedar and features double garage, a grand rock and cedar main entrance and six sliding gless doors leading to six patios or sundecks.
The interior has been professionally decorated and features 3 fireplaces, sunken family room off the seaview kitchen and large rec. room. All 4 bedrooms are large, especially the master bedroom which includes a private sauna. To view this exclusive listing call
384-8126 R. I. MURPHY 479-8089

NEW NEW NEW
3 BEDROOM
$32,900
This beautiful split-level home in the Glanford area is situated on a quiet cul-de-sac. Features include underground wiring, 1½ baths, and landscaping. To view anytime call
LARRY M. BROOKS
384-8126 or 478-2918

A FAMILY HOME
$24,900
This older home has been completely modernized including wiring, copper plumbing and a new furnace. The lot is 45'x136', is nicely landscaped and has fine fruit trees. The living room is a good size with hardwood floors and an attractive fireplace. The dining room is very large, and the kitchen *is modernized and has an eating* area. There are three bedrooms up with a four-piece bathroom. This will not last long, so if you require a large family home, then call me for viewing.
384-8126 J. F. COLWELL 592-9828

4 OR 5 BEDROOMS
FULLY RENOVATED
ONLY $28,900 MLS
A completely renovated TUDOR home close to all amenities. Over 2,000 sq. ft. of family living plus part basement. New wall-to-wall carpets, and includes washer, dryer and range. This is exceptional value. Drive by 1720 Fernwood and then call—
384-8126 JIM WEST 382-1145

OLYMPIC VIEWS
CHRISTMAS HILL
SWIMMING POOL
ONLY $39,500
Owners are transferred and will certainly miss this quality built 3-bedroom bungalow *featuring 1480* sq. ft. of well planned family accommodation. Nicely carpeted throughout over oak floors, 12x26 family room just a few steps off the kitchen, utility on the main separate 12x26 workshop. Full basement, rec. room, double carport plus heavenly secluded (with 12x24 filtered and covered pool) in attractive rear garden. 76'x216' lot. Good terms are available. MLS. For extra details please call
C. A. CLIFF ANDERSON
384-8126 or 477-3994

NEW HOME
GLANFORD AREA
$32,900
This quality constructed 3 bedroom home features wall to wall carpet throughout, full landscaping, 1½ baths, plus many more features. For private viewing please call
384-8126 WALT SLOCOMB 383-5524

FEE APPRAISALS
FOR ALL PURPOSES
APPRAISAL DIVISION

BIGO
BOORMAN INVESTMENT Co. Ltd. — 386-7521

$19,600
ESQUIMALT STARTER
2 bedroom home on a nice lot. Part basement and tool shed.
To view call
383-7339 DEAN ELLIOTT 386-7521

VIEW THE HILLS — $21,500
Attractive 2-bedroom home with extra cottage on property. Some *work required.* Call JIM DAVIES at 386-7521 or 598-4728.

UPLANDS
Your individual tastes may well be met by this delightfully different spacious home. Basically three bedrooms, en-suite plus cosy Den and conveniences on lower level. Superior and thoughtful extras everywhere. Luxury living for two or three, easily expandible to a family home. The oversize manicured lot offers lovely trees and shrubs with some glimpses of the Sea and Mountains.
OUTSTANDING VALUE AT $58,500 MLS
PHIL SIMPSON, 386-7521 anytime.
1111 Government St.

CANADA PERMANENT
ON DOUGLAS AT FORT
382-9191
OPEN TILL 8, SAT. TILL 4:30

OAK BAY-UNIVERSITY WATERVIEW-CRESTVIEW
1594 sq. ft. 3 bdrms., 2 4-pce. bathrooms, large LR. with lovely FP. many kitchen built-ins. An exclusive home. GRAY LAITE 656-5267 or SID HASLAM 477-1994 or 382-9191. EXCL.

SIDNEY—2 HOMES
LOVELY AREA
Brand new, on sewer. Can't see much yet, however we can produce blueprints, explain all features and with builders reputation show you two of the best in Sidney $33,900 and $34,900. GRAY LAITE 656-5267 or SID HASLAM 477-1994 or 382-9191.

NEW LISTING
7% INT.
MT. DOUG $26,900
3 bdrms. (1 down). Be first to see this 13-year-old home that is priced to sell quickly. Very roomy main floor with DR and fireplace. *Extra large kitchen. Rec. rm. with* bar and fridge in full basement. Short drive to K-Mart, yet country atmosphere. 10,000 at 7% at 100 could be assumed, OR low 5% down and easy new mortgage. PATRICK DOERKSEN, 478-3432 or 382-9191.

LAKE HILL
Split level, 3 bedrooms, L-shaped living-dining room, electric kitchen, 4 piece bath, hardwood floors. Basement with finished rumpus *room, laundry room with washer* and dryer, roughed in second bathroom and finished sewing room. 7 years old. Landscaped with shrubs and flowers. Low interest rate. *Victoria Press Box 173.*

LOTS OF APPEAL
In this better-than-new home built *for family living. Kitchen with* breakfast nook. Separate dining room, Den and four bedrooms. Fireplaces in both living and family rooms, beautiful shrubs and trees. Asking $35,900. Mr. Sivertsen, City Brokerage, 386-3547.

2 0 ROOM HOUSE, WHAT offers? Revenue potential. 386-8520, 477-4479.

250 HOUSES FOR SALE

HOMEFINDERS
WALL & REDEKOP Realty Ltd.
DOUGLAS ST. 386-2911
BLANSHARD ST. 386-8321

MINI FARM
Within 10 Mile Circle. Spacious home with large L room, dining room, kitchen. 2 bedrooms off main floor, in-law suite in basement. 5.9 acres choice property. Own water supply and city water. $60,000. Some financing available. Call:
JACK GREENWOOD 386-2911

BEAUTIFUL SEAVIEWS!!
—Spacious quality home, Saxe Point.
—3 bedrooms on main floor, 2 bathrooms.
—Large living room with open fireplace.
—guest size dining room.
—Lovely kitchen.
—Sundeck overlooking the ocean.
—Full high basement, separate garage.
—Asking $36,900 with excellent financing.
IRENE VAN, 386-2911 or 384-9191.

SPRING RIDGE AREA
Formula for a happy home:
CUTE—2-bedroom home with lge sundeck.
COZY—And lge finished rec rm; extra large bedroom in basement.
COMPACT—And handy kitchen, nicely panelled living room, equals
COMFORTABLE *living for only* $27,500.
PAM HOOLE, 386-2911, 478-5049 ANYTIME.

$28,900
A very good two-bedroom home in the Lansdowne area. Stucco exterior, separate garage, family dining room, plus *a large fire*place in the living room. Extra room in the basement with 2-piece bathroom. No drive-bys please, but we will be pleased to *show this home* at your convenience.
DIANE HINZE, 386-2911 or 478-8023
SHIRLEY MOLLBERG, 386-2911 or 478-5327

$22,900
Three-bedroom, no step bungalow in the Burnside-Mayfair *area. Stucco exterior.* Close to everything. Call now—ML No. 3951
SHIRLEY MOLLBERG, 386-2911 or 478-5327

2315 FERNWOOD
Revenue or large family home. 5 bedrooms, large dining room and *living room with fireplace.* Den, full basement plus much more. Must be seen inside. Duplex zoned. All reasonable offers considered. Open house May 4 and 5, 1:30 to 4 p.m. MLS.
JACK GREENWOOD
386-2911 or 385-2309

WEST SAANICH RD.
$37,500
Pleasant and convenient 3-bedroom modern home — shake roof — on 1.3 acres. Garage for cars — boat and camper. MLS. Appointments to view call
FRED MOLYNEAUX, 386-8321

HOUSE HUNTING?
Then consider this 3-bedroom renovated bungalow within easy walking distance to Mayfair. Attractive living room, dining room, and large modern kitchen. Quiet street and close proximity to schools makes it ideal for young family. $22,900. Easy terms. MLS. To view, call
ROBERT McFETRIDGE
479-1706 or 386-8321

LOOK HERE
Are you trying your best to find a sound home, "close in" and under $45,000. Here I offer to your consideration a good size *home on one of the best* addresses in Victoria. Entertainment size living room and dining room, lots of accommodation. MLS. To view this nice older home call
MR. COHEN 386-8321

NEWLY WEDS
*Newly weds put your rent pay*ments towards a future in a small house or a practical duplex. Prices are rising so don't hesitate! Call
CURT SHUBROOK at 386-8321 or 382-6961

NEW LISTING
Asking $34,000 for this very large family home. Four or five bedrooms on the main floor, laundry facilities, rooms upstairs, plus a large basement. All of this was recently redecorated. This house is immaculate! James Bay area. Call
CURT SHUBROOK 386-8321 or 382-6961

SOOKE WATERFRONT
$22,900
See this 3-room home — 90 feet of beautiful waterfront on Sooke basin — plus small cottage suitable for guests. Call
MARGARET BRIDGER 386-8321 or 388-5868

CLOSE TO TOWN
Attractive 2-bedroom home on *35'x180' lot.* Comfortable LR with fireplace. Full basement has workshop and rumpus room. $18,900. MLS.
JEANNINE KOSSACK 383-7207 or GLYN JONES 386-6624.

"TENDERNESS"
There must be a property owner who seeks compassion and love for others. We have a precious client with a retarded son who needs a home. Welfare say we have $140 per month with which to purchase a small but suitable home that will give comfort and security. How about a permanent *tenant for your rental prop*erty. Call in love
ELEANOR STURMEY, 479-4573 or 386-8321

NEW Exclusive Listing COLWOOD
This charming three-bedroom home has character and is situated on a lovely large treed garden lot. Features: parquet floors in LR and DR, sundeck, bright kitchen, full basement with lots of room for development is priced at $31,900 and in its rustic setting close to all *family necessities is a best buy.* For furthtr information call J. B. Young, 598-1818 or R. L. Young, 477-8749 or 383-4124 anytime.
Park Pacific Investments

Island Homes Ltd.
386-7545
2504 DOUGLAS ST.

OAK BAY
WILLOWS-ESTEVAN DISTRICT
ASKING PRICE $39,900.
New on the market. English tudor styled home with character. Large 2-bedroom home with good size living and dining room. Hardwood floors throughout. Paved driveway with separate garage. This home situated close to shopping centre, bus and ocean. For further information call Patrick Snow, 592-3931 or 386-7545.

FOR SALE
BY BUILDER
Large 3-bedrm N.H.A. home — Cabinet kit., dining room, en-suite plumbing, full basement with R.I. 2-piece plumbing, 20'x20' sundeck, large living room, on large lot with trees and rock. All this plus a great see view.
For viewing information call—
388-9413 or 386-0575

90' WATERFRONTAGE — Sproat Lake! Beautiful 3-bedroom home on landscaped lot, 1,250 sq. ft. Full basement, fireplace, carpets, boat dock, $43,800. Port Alberni, 724-2017.

BY OWNER, GONZALES DISTRICT. 3 or 4 bedrooms. $38,900. Phone 592-0901.

250 HOUSES FOR SALE

Montreal Trust

A UNIQUE HOME
(Close to University Circle)
And high on a quiet crescent featuring 2,000 sq. ft. on the main and an additional 800-900 sq. ft. of sleeping area on the upper floor.
Accommodation includes.
—4 bedrooms, 1½ bathrooms.
—Formal living room and grand *piano sized family room, two fireplaces.*
—Adjoining den or library with separate exit to patio.
—Post and beam dining area with open stairway to upper floor.
—Family sized kitchen and spacious utility room.
—Swim pool set in small orchard *in ½ acre of simple landscaping.* Sorry no sign and no drive-by.
EMILY MARMO
386-2111 477-5720

GORDON HEAD
¾ ACRE
PRICE $45,000
Come and enjoy the park like setting of this Ferndale home located 5½ miles from the city centre and close to all amenities.
The acommodation includes a four bedroom, 1½ baths, two storey, full high basement home situated amongst many fruit and nut trees. And set up for *a minimum of care. There are* 970 sq. ft. on main floor and 710 sq. ft. up.
EMILY MARMO
386-2111 477-5720

CHOICE AREA OF BROADMEAD
This home is a real charmer, *Everything in it makes you feel* "at home." Lots of extras. 4 bedrooms, 3 — 4-pce. bath. A very large master bedroom ste. Large dining room and living room, beautiful rec. room, central hall. You really need to see how it is put together to get the full appreciation. Easy-care yard. Phone for private appointment. An excellent value at $73,000. MLS. Incidently, I have a beautiful sea-view property also at $85,000.
386-2111 E. W. PROKOSCH 477-2194

NEWSTEAD REALTY
1637 FORT STREET

CEDAR HILL
MAPLEWOOD AREA
$36,500
Come with me to a lovely home on a cul-de-sac in a preferred area — so handy to University, schools, the city — just about six minutes from almost anything. Cathedral entrance, living room with feature wall raised hearth fireplace, dining room, 3 bedrooms master ensuite plus 5 piece vanity bath. Full cement basement, music room or rumpus, extra bedroom. Exterior, stucco and siding, shake roof. Carport. Call me now.
PATRICIA SEDGER
382-8117 or 479-3673

0000
000000000000000
00000000000000000000000
0000 0000
000 HENRY 000
00 00
00 BITTERMAN 00
00 00
00 LTD. 00
O O
O 2700 Government 386-2971 O
SAVE ... $$$ ... HUNDREDS
Our Commission only 4% 4% 4%

4 PER CENT
4% 4% 4% 4% 4% 4% 4%
CITY EDGE
Beautiful home, on over 1½ acres of arable land (80% of it), balance in lovely orchard and beautiful big *trees. Ideal for horses or other* animals. W-W carpet throughout. Want additional revenue? Here if you wish. Orchard trees are cherry, apple and walnut. Terms at $55,000. H. Bitterman, 386-2971. This is truly an unusual opportunity. Very few of these ever on the market.

HENDERSON REALTY
WE BUY, SELL AND TRADE
385-9741 ANYTIME

COLWOOD LAKE
Just completed, sparkling 3 bdrm. home on a beautiful treed lot near the golf course. Almost 1,200 sq. ft. of family living. Living room has attractive fireplace feature wall. Dng. rm. with sliding doors to large sundeck. Cabinet kitchen with large eating area. W-W thruout. 1½ baths. Full cement basement. Good financing available. Asking $32,500.
BILL McCARTER 592-3970

NEW 2 B.R. BASMT.
1190 SQ. FT.
ONLY $23,300
LOW DOWN PAYMENT
At Wicklow Court, 3228 Wicklow Street you get the most for your money. 2 bathrooms, W-W carpeting. See this townhouse, quality built by *J. McLaren Construction* Ltd. You can even trade your present home. Open Sat., 2-4 p.m. or call for an appointment anytime.
CITY TRUST 383-4141

SALE BY OWNER — SUPERBLY built luxurious Rockland area home, with many extra features, and just one year old. Wall-to-wall shag throughout spacious rooms, with three bedrooms, and three bathrooms. Family room, leading to sundeck. Full basement and patio. $49,900. 382-1517.

BY OWNER. REMODERNIZED *2-bedroom stucco home. 4-piece* vanity bath, living room, raised hearth fireplace, oak panelling in living room and dining room, utility room, garage. Large patio, beautiful secluded fenced yard with many fruit trees. $25,900. 3927 Braefoot Road, 477-8831.

SOUTH OAK BAY, TASTEFULLY furnished, 2-bedroom brick bungalow, living room, separate dining room, utility room, kitchen and bathroom. Separate garage, summer house and easily maintained garden. No agents. $42,000. 598-5049.

Byron Price and Associates Ltd.
804 BROUGHTON ST. 385-2458

FAIRFIELD, APARTMENT zoned by owner, 3-bedroom, full basement, separate garage, large living room, completely remodernized inside, beautiful sunny kitchen, with brick planter. Wall-to-wall carpet, hallway and living room. No agents, $27,500. 384-7493.

FOR SALE, PRIVATELY, NEAR Simpsons-Sears, large lot. 2 bedrooms up, 2 down, living room with fireplace, dining room, large kitchen, full basement, fruit trees and cement patio. Fully fenced backyard. 383-3222.

TAKE A LOOK!
494 Ker. This bright cosy 2-bedroom home has a lot to offer. Can be subdivided. Secluded patio, circular driveway, parkland and river at rear. $26,900. 382-4853.

FOR SALE BY OWNER. HOME built for gracious living and entertaining. Features too numerous to list. Price $65,300 with financing to be arranged. Phone Calgary 249-6145 or 477-3709 to view.

CITY WIDE APPRAISAL REALTY
383-4614 478-5763 $25,400. 383-7262.

250 HOUSES FOR SALE

JACK MEARS
OAK BAY REALTY LTD.
"The Professional People"
Coast to Coast
Real Estate Service
2194 OAK BAY 598-3321
201-727 JOHNSON 386-2291
HILLSIDE PLAZA 386-1341

SPECIAL, READ THIS
Imagine a 7-bedroom home in excellent condition for only $26,750. Large living room and attractive eating area in the spacious kitchen. The complete furnishings of this home are also available for sale to the new purchaser if desired. Both Fred and Jim have keys so that you can view this property anytime. Phone FRED PHILLIPS at 598-3321 or 477-5747 or phone JIM AMES at 598-3321 or 385-5088. MLS 3364.

UPLANDS
A most attractive Contemporary Regency home offering gracious living — set on an easily maintained garden of approximately ½ acre.
Main floor — A large circular entrance foyer, drawing room with french doors opening onto back garden, attractive dining room, family room or den also opening onto back garden, a well planned kitchen including some appliances, study or playroom off kitchen, two half bathrooms.
Upstairs — Five bedrooms and two bathrooms (master en suite plus dressing room). This home is in excellent condition *throughout and is an ideal* family home offered at only $78,500 with excellent financing available. By appointment, PETER NASH at 598-3321 or 592-3473.

EXCLUSIVE SEAVIEW
Lovely 3-bedroom home with fruit trees and gorgeous sea views. Large living room with fireplace and picture bay window, separate dining room opens onto extra large sundeck, compact kitchen with breakfast nook. 3-Pce. bathroom (double vanity). Downstairs, family den with *fireplace and extra bathroom.* Further development for a self-contained suite possible. 1410 sq. ft. Generous terms at $43,500. Call: ROY GOULD at 386-2291 or 384-1563.

UPLANDS SHOWPLACE
A four-bedroom Uplands home *providing the ultimate in gra*cious living. Set back on a beautifully landscaped ½-acre lot, this ranch style is the answer for the person wishing a prestige home at a reasonable price. Unquestionably one of the finest constructed residences in Victoria, this house has many attributes such as fireplaces in the living room, family room and den, low voltage modular light switching throughout and other advan*tages too numerous to list.* Priced, at $90,000. It may be seen by appointment through PAT STYLES at 598-3321 or 592-7405.

FOR SALE
Royal Trust
"THE SIGN THAT SELLS"
3400 DOUGLAS ST.
384-8001

ROCKLAND
It is our pleasure to show this lovely 3-bedroom gracious 2-storey home. Spacious entrance opens into a cosy den with fireplace. To your right is a delightful living room and dining room with an adjacent small study. The through hall leads you to a modernized bright kitchen and utility area. Modern bathroom up. Full basement. Single carport. Quiet neighborhood of fine homes. Asking $54,900. Exclusive with
MERYLE OR CHES HAYS
477-8324 or 384-8001

SPECTACULAR VIEW
Do yourself a favort. Call today for an appointment to view this beautiful new 4-bedroom home overlooking Cordova Bay. Step from the double carport into a large foyer with secluded patio off. Walk up to a large living room with old brick fireplace, on to the dining room and lovely kitchen — all with a fabulous view. 2 bedrooms and full bath up. Downstairs, a bright large games room with rock fireplace and a study (or bedroom) with the same lovely view. Still another large bedroom or billiard room and a 4-piece bath. $58,500.
EXCL. with MERYLE and CHES HAYS 384-8001 or Res. 477-8324.

DELUXE OAK BAY CONDOMINIUM
Elegant 3-BR Condominium. Sweeping views — 2-4-pce bathrooms — L-shaped living and dining room, Fantastic retirement — 1500 sq. ft. of spacious living, $47,800 Asking price. Let us take your persent home on trade. To view call
CHES HAYS 384-8001 or Res. 477-8324.

Engineered Homes
Canada's Most Honored Builder
offers
10 NEW SIDNEY HOMES
on
Judson Place and Simkin Place, 1 block off Resthaven on Mills Road or Henery Ave. Priced from $25,900. NHA loans at 9%
and in
NORTHRIDGE TERRACE
on Vanalman Ave.
16 New Homes for June and July occupancy. Buy now and select your own interior colors.
Call Anytime
Rowan Ragan Harry Atkey
383-3826 or 598-1737
Engineered Homes
385-6211 19 Cadillac Ave.

Western HOMES Ltd.
817 FORT ST. 382-2157

Must Sell!
Gordon Head
Owner transferred. 5-year-old 3-bedrm, bi-level, well appointed, quiet street in nice area. To view *phone*
BILL WILSON
382-2157 (24 Hours)

BY OWNER
FAMILY HOME
—Rockheights
—Magnificent View
—Reasonable Taxes
—5 Bedrooms
—1½ bathrooms plus ensuite
—Full basement, rec room
—Large L.R., plus D.R.
—Intercom
—Double carport
$38,000
386-9643

WORKINGMAN'S HOME
Handy location, Quadra-Finlayson, on 50x120 lot that runs full depth to give access both front and rear. 3 bdrms., big family kitchen, 12x24 living rm. with 12x12 sundeck off. Full basement, oil hot air heat, wired for washer, dryer. Comfort*able family accommodation at a* sensible price. $21,500 with easy finance. Phone Humphrey Golby, 592-6730, anytime. J. A. Henderson Realty Ltd. 385-9741.

BY OWNER, GORGE-TILLICUM, 2 bedrooms, large living room, fireplace, wall-to-wall carpet, lovely kitchen with utility. Garage. 5-year-old roof. Phone 477-9511.

3 BEDROOM HOME — 1160 North Park. 388-5654.

250 HOUSES FOR SALE

CHARMAN PACIFIC REALTY LTD.
608 Broughton St.
385-9765

OVER 1 ACRE
4 BEDROOMS
3 BATHRMS
From your 34 ft. living rm., 13x12 dining rm., modern kitchen and 20x12 *family rm.,* look out and enjoy the vast ocean, mountain and city views. From no other location can you get so *many changes* of scenery. Master bedrm. is 16x14 and has its own 5-pc. bathrm. There is 1700 sq. ft. of living accommodation in the full high basement. If your situation requires separate additional living space (in-laws, etc.) there is a cosy 2-bedrm. cottage with the same outstanding views. (Now renting for $135 p.m.). Early possession can be given.
FULL PRICE
$79,000
JIM RANSON
385-9765 or
479-5910

HOME FOR LUNCH?
BETTER THAN NEW
3 bedroom bungalow has 4th plus den in FULL BASEMENT, EXTRA TOILET, SHOWER and tool BIG GARAGE AND HEATED WORKSHOP, easy landscaping, close to SCHOOLS AND SHOPS IN OAK-LANDS. $31,500. Cash terms or trade.
ALF PORCHER
385-9765 — 384-5823

BLOCK BROS
Colwood
1949 Sooke Road
478-5561
Mon.-Fri. 9-8
Sat. 9-3

BEAUTIFUL CENTRAL SAANICH
Large lot with views of farm lands, mountains and sea. Very *large 5-year-old* home in most attractive street. 3 spacious bedrooms and 2 baths on main floor. High sundeck over double garage and workshop. 2 fireplaces, gleaming hardwood throughout. Extra development in high basement. For appointment to view call June Corby, 478-5561, 479-2491.

MILL BAY
One half-acre of sea view, landscaped treed property provides the attractive setting for this lovely well-maintained 2-bedroom retirement home. Japanese Sen panels, fireplace and wall-to-wall carpeting in LR. Double car garage and greenhouse. Property is completely fenced and provides a hayen for the gardening enthusiast. $29,000. *By appointment only. June Corby,* 478-5561, 479-2491.

STYLE — QUALITY
44 BEDROOMS
You will be proud of this beautiful home in Colwood. In immaculate condition. The 18x13 kitchen has eating area, built-in range and wall oven. Cupboards galore. 4-BR grouped around through hall for privacy. Large family room with fireplace. Workshop. Asking $37,500.

0000
000000000000000
00000000000000000000000
0000 0000
000 HENRY 000
00 00
00 BITTERMAN 00
00 00
00 LTD. 00
O O
O 2700 Government 386-2971 O
SAVE ... $$$ ... HUNDREDS
Our Commission Only 4% 4% 4%

STARTER HOME
Full basement — H.W. heat. Neat — fix it to your taste. Try as low as $1000 dpwn.

3 BEDROOMS
Plus 1 in basement — 3 yrs. old. 6 mile circle — nice home. View and deck, at $31,000.
BLAIR SCOTT
386-2971 478-5912

LAST CHANCE
TO GET A NEW 3-BEDROOM, 1½ BATH HUCKER HOME FOR UNDER $30,000 IN THE COLWOOD AREA WHERE PRICES ARE SOARING. FOR FURTHER INFORMATION CALL:
MURRY LAWSON 592-7876 or 383-4124 ANYTIME.
PARK PACIFIC INVESTMENTS LTD.

FERNWOOD-HAULTAIN
Large older 4 bedroom, full basement home on 50 x 130 lot. Good possibilities for duplex-triplex conversion or holding property. Ideally located for larger family. You must view this home to appreciate the value — clear title. Call TOM BREITER or LEE FORBES at QUADRA REALTY LTD. anytime 385-1431.

B.C. LAND AND INSURANCE AGENCY LTD.

IMMACULATE
White Stucco Bungalow. Consisting of spacious kitchen including fridge and stove. Living room with carpet, two bedrooms and bathroom. Large lot with fruit trees. Lots of parking for trailer, etc.
C. Carpenter or P. Hope, 388-5555
B.C. Land and Insurance Agency Ltd.
530 Broughton Street

NEW 3 B.R. BASMT.
1280 SQ. FT.
ONLY $24,400
LOW DOWN PAYMENT
At Wicklow Court, 3228 Wicklow street you get the most for your *money, 2 bathrooms, W-W carpet*ing. See this townhouse, quality built by J. McLaren Construction Ltd. You can even trade your present home. Open Sat., 2-4 p.m. or call for an appointment anytime.
CITY TRUST 383-4141

BRAND NEW HUCKER HOMES COLWOOD
3 BRs. 1½ baths — Room for development down — Wall to wall — Sundecks — Treed setting. $29,500 - $31,900. Call J. B. Young now — These won't last with prices rising fast. 598-1818 or 383-4124 anytime.
Park Pacific Investments

CADBORO BAY REALTY
Homes in the Carboro Bay, Gordon Head, University area. Phone 477-9511.

250 HOUSES FOR SALE

MAYFAIR REALTY
3153 Douglas St. 386-2955
WOODWARD'S MAYFAIR CENTRE

OPEN HOUSE
WED.,-FRI.,
6 - 8:30 P.M.
(Preston Way off Spencer near the Trans-Canada Hwy.)
BRAND NEW HOMES
ANOTHER
MAYFAIR DEVELOPMENT
15 homes to go, built by Hucker Const. and Krahn Const. All 3 bedrooms with full basements, all master bedrooms have ensuite plumbing. Basements are high, *daylight types and roughed-in for* extra rooms and bathroom. Choice of colours, fixtures, still available. These are quality homes, fully carpeted and are backed by two of Victoria's leading contractors. $1,500 to $2,000 down will place you in one of these beautiful new homes. Gov't grant of $1,000 or a $5,000 second Gov't mortgage is available if you qualify. For more information and to see through call ROMA NICOLL, 386-2955 or Res. 592-7612 or J. J. WILLIAMS, 386-2955 or Res. 479-1163.

REDUCED!
REDUCED!
Large family home

250 HOUSES FOR SALE

Island Pacific Realty
3200 QUADRA

ESQUIMALT FAMILY HOME
Lots of space with 5 bedrooms. Large LR with FP. Large cabinet kitchen, TV room. FL basement. OOM heat. Close to everything. $23,500. Mrs. McKEAGE, 479-5868 or 388-6231.

OAK BAY BORDER
2-bedroom bungalow. Living room with FP, good-sized lot which backs on to park. House needs T.L.C. FREDDY STARKE, 388-6231 or 479-3866.

YOU MUST SEE
The terrific news available from this property. About 1,500 sq. ft. of gracious living with 3 BR, living room with granite FP and w-w carpet. Separate DR and sep. sun room or breakfast room, plus 4 BR and a large den with FP down and lots of other extras including hot water heat. Lot is extra large with beautiful trees of all kinds. Located below Mt. Tolmie about ½ way between W. Vic and Camosun on the end of a quiet cul-de-sac. Terrific buy at only $39,900. MLS. GRAE LANGSTON, 388-6231 or 386-8596.

SOOKE
7-yr.-old, 3-bedroom, auto oil furnace, carport, workshop. Needs tender loving care. Make an offer on $17,900. Asking. BEN GREIG, 388-6231 or 382-1757.

IDEAL FAMILY HOME
3 bedrooms, large living room, full basement, close to schools and transportation, Gorge area. Only $25,300. To view call HAZEL CAMPBELL 382-8956 or STANE JOHNSON 383-1484 Island Pacific Realty Ltd., 388-6231.

HIGH QUADRA
Lovely 3 bedroom family home, living-dining room with Fireplace, sundeck off diningroom, bright kitchen with lots of cupboards. All plaster throughout. Large Rec room, immaculate inside and out. Professional landscaped on quiet cul-de-sac. 4 years young and priced to sell quickly at $33,900. FREDDY STARKE 479-3866 or Island Pacific Realty Ltd. 388-6231.

JAMES BAY
$19,900
3 Bedroom home with lovely living room and master bedroom. Some finishing needed in rest of the home. Stucco exterior, copper plumbing, new wiring, fully insulated 5-year-old roof. See it now with Freddy Starke, 388-6231 or 479-3866.

HILLSIDE-QUADRA
$26,900. Home with suite. Large L.R. with Oak floors, fireplace, good size dining room, two bedrooms, 4-pce. bath, full basement with bachelor suite and drive-in garage, good roof, automatic oil furnace and wiring stucco exterior, some fruit trees on 56x108 lot. Needs some decorating so make an offer. Excellent construction. Exclusive with BEN GREIG 388-6231 or 382-1757.

CHARACTER IN FAIRFIELD
Large three-bedroom (on one floor), Large L.R. and D.R. with beamed ceilings, wall-to-wall and fireplaces, modern kitchen, full basement, flat lot with extra parking. Asking $33,900 with terms. BEN GREIG, 388-6231 or 382-1757.

CAREY ROAD
Four large bedrooms, square L.R. with oak floor and fireplace, large kitchen, full basement, oil hot water heat, drive-in garage, stucco exterior. Asking $27,900 with good terms. BEN GREIG, 388-6231 or 382-1757.

STADACONA PARK AREA
Six or seven bedrooms; eight-yr.-old bungalow, nice sundeck and extra parking, absolutely spotless, asking $36,800 with terms if required. BEN GREIG 388-6231 or 382-1757.

WHITTOME'S
706 FORT ST. 388-4271

3280 ALDER
This 3-bedrm home sits on a large lot 50x173 that has future potential — fireplace, bathrooms, large 12x18 kitchen. Small suite rented. MLS. $26,900. To view call: 388-4271 THE ZIEGLERS 592-1768

OAK BAY
Large, lovely, could be elegant — 1750 sq. ft. on the main floor — 1500 up — so many possibilities with 2 fireplaces, 4 bedrms, leaded glass doors, 2 bathrms, den, sun rm., large dining rm. and kitchen utilities main floor. Part basement. Sits on ½ acre. To view: 388-4271 THE ZIEGLERS 592-1768

LAKEHILL
Perfect Retirement
This cozy, immaculate home has 3 bedrms., full basement, grand lot — wall-to-wall carpet in living, dining rm. and hall. Old brick floor-to-ceiling fireplace. To view: 388-4271 THE ZIEGLERS 592-1768

J. H. WHITTOME and CO. LTD.

LANSDOWNE PROPERTIES
2518 Estevan
LANSDOWNE SLOPE
This is a large family home with 5 bedrooms, L-shaped dining room, sunny living room and 1½ bathroom. The basement is fully developed with rumpus room, etc. Call quickly on this one. 592-2431. $36,900. LIZA CHESSHIRE.

BY BUILDER
3—3 bedroom homes now under construction on Hartsdale Road across from Langford Lake off Goldstream Ave. Buy now and choose your own colours. Full price $31,500-$31,900. Good financing available. Phone H. Blake, 383-4372.

DRIVE BY 2781 SOOKE ROAD AT Glen Lake. Brand new 3 bedroom, no basement. Low down payment and less than $200 per month. $23,900.

253 COUNTRY HOMES AND PROPERTIES

BEAUTIFUL TYROLEAN HOUSE ON 5.72 ACRES IN METCHOSIN
Recapture those nostalgic memories of Austria and Switzerland in this three-year-old architect-designed, superbly-built 1,600 sq. ft. home. No luxury has been omitted, no detail neglected. Lovely walled and landscaped garden, cottage and stable for 2 horses. Set in the lovely woodlands of Metchosin. Realistically priced at $66,000. Do ring for an appointment to view. You will never regret doing so. JOAN HUCKERBY, 642-3788 or EVELYN WILSON, 642-3364. Homefinders Wall and Redekop Realty Ltd., 386-8321.

LAND
FOR BUILDING OR INVESTING
Lots from $5,500 in the country water and hydro.
2 Acres plus, $7,700 to $13,900, with terms.
10 Acres from $18,000 to $35,900. View sites, some waterfront. Terms.
47 Acres, $45,000. Terms.
DESMOND HOLMES
384-8126 478-1227
PEMBERTON, HOLMES LTD.

SIDNEY REALTY LTD.
656 3928
Real Estate — Insurance
Serving the Saanich Peninsula

SAANICH PENINSULA PROPERTIES LTD.
For all Real Estate Requirements
Box 1235 Sidney, B.C. 656-4000

GORDON HULME LTD.
SIDNEY SAANICH PENINSULA
2444 Beacon Ave. 656-1154

253 COUNTRY HOMES AND PROPERTIES

0000
00000000000000
000000000000000000000
0000 0000
000 HENRY 000
00 00
00 BITTERMAN 00
00 00
00 LTD. 00
0 0
0 2700 Government 386-2971 0

SAVE . . $ $ $ . . HUNDREDS
Our Commission—only

4 PER CENT
4% 4% 4% 4% 4% 4% 4%

CITY EDGE
Beautiful home, on over 1½ acres of arable land (80% of it), balance in lovely orchard and beautiful big trees. Ideal for horses or other animals. W-W carpet throughout. Want additional revenue? Here if you wish. Orchard trees are cherry, apple and walnut. Terms at $55,000. H. Bitterman, 386-2971. This is truly an unusual opportunity. Very few of these ever on the market.

HURRY, HURRY
We have just listed this 5-year-old, neat as a pin, home, situated on a 4-10ths of an acre, treed lot. In this 1,188 square foot, well built home, there are 3 bedrooms, L-shaped living and dining room with sliding doors to a large sundeck, cabinet kitchen with eating area, wall-to-wall carpet throughout. Large rec. room, utility area, ½ bathroom and drive-in garage in the basement. At an asking price of $36,000 this won't last. Phone Tony Buckle, 656-3157, or Brentwood Properties and Insurance Agency Ltd., 652-1141.

SEA VIEW AT SOOKE AND DELIGHTFUL HOUSE
$64,500
A remarkable opportunity to acquire a rare prize!! Classified as IMPROVED LAND UNDER THE TAXATION ACT. A beautiful 6-year-old residence is included in this bargain price. What more can you want? A lovely house with a view and a chance to make MONEY, MONEY, MONEY. Call JOAN HUCKERBY at 642-3788 quickly. Homefinders Wall and Redekop Realty Ltd. 386-8321.

BEAUTIFUL BLENKINSOP VALLEY, 3 bedrooms, fully carpeted, living, dining and family room, 1.65 acres, 5-mile circle, close to schools, shopping and golf. Open House Friday and Saturday, May 4 and 5, 1-4 p.m. 4640 Blenkinsop Road.

256 WATERFRONT PROPERTIES

SOOKE WATERFRONT ESTATE SALE
This magnificent property of 39A with over 1,100 ft. of waterfront is awaiting the highest bidder. The property enjoys breathtaking panoramic views of the Straits and Olympics and is complete with house and cottages. The best investment on the market at the asking price of $130,000. CHUMMY GRABBE, 386-3231, Block Bros. Realty.

VICTORIA
VENDOR LEAVING FOR DISTANT SHORES!
Ideal family home has FOUR BIG BEDROOMS, each with Vanity sink! 14 x 30 Living Room; 14 x 14 Dining Room, all wall-to-wall. HOT WATER HEAT; BIG LOT with terraced garden, on the Bus at Gonzales Beach. Try to match this at $49,900. Financing available, trades considered. MLS. For appointment to view, please call
ALF PORCHER
CHARMAN PACIFIC REALTY LTD.
385-9765 384-5823

PROSPECT LAKE WATERFRONT
Be sure and see the interior and lakefront view of this beautiful 4-year-old split level home. Over 1400 square feet up and the same down. 3 Bedrooms and 2 baths. French doors to full length sundeck up and from professionally finished rumpus room to full length patio. Mooring at the end of the lawn. Lots of room for further development.
$49,900
385-3435 ERIC HUGHES ANYTIME

TURGOOSE POINT
For the discriminating purchaser, an architect-designed contemporary style home of 3,750 sq. ft., immaculate condition, just 8 yrs. old. If you are seeking a luxury home, this is one to see. Price $110,000. MLS. View by appt. 479-1667., WILFRED DAVIS, 658-5276.

J. H. Whittome and Co. Ltd.
Royal Oak Branch

SOOKE HARBOUR
2 ACRES WITH GRACIOUS RESORT BUILDING. SUITABLE FOR RESTAURANT OR CLUB FACILITY. ALL DETAILS FROM ALAN KLENMAN, 597-500. IMMEDIATE POSSESSION. TOWN AND COUNTRY REALTY LTD., 382-7276.

SAANICH INLET — WILLIS POINT.
If you want beautiful waterfront, 15 miles from Victoria, a home that's really different, and low taxes, this is it. Offer includes many extras plus 1972 19' boat and motor. For sale by owner asking $69,000. Phone 479-2044.

PIERS ISLAND. FURNISHED seafront summer cottage or small permanent home on a beautifully treed parklike lot, just a step above a good beach. Dock space available. Price $33,850. Fraser Biscoe, Seafront Realtor, Executive House, 777 Douglas Street, Victoria. Phone 383-9413 anytime.

PORTAGE INLET, 2 BEDROOM waterfront home on ½ acre. 1071 Trans Canada Highway. $32,000. Good terms. Phone Mr. Garland at 592-2488, 9-3.

258 CONDOMINIUMS AND TOWNHOUSES

TOWNHOUSE
OPEN
MON.-SAT. 2-4
VILLAGE PARK
3987
GORDON HEAD RD.
UNIT NO. 36
Large 3-BR, 1½ bath. Full basement, complete with w-w, stove and fridge. Price $28,000.

WHYTE-GOWER
OAK BAY PROPERTIES LTD.
2227 OAK BAY AVE.
592-2407

VICTORIA'S LARGEST CONDOMINIUM BROKERS

SWEEPING SEA VIEWS with quality construction for peace and quiet. Top floor unit has 2 BRs n suite, FP with the finest fixtures and appliances. 100 yards from the ocean. For appointment to view call JIM LOISELLE, 386-3231, $35,900, Block Bros. Realty, 386-3231.

$14,900
PARKSIDE PLACE
—Swimming Pool
—Low down payment
—2 bedrooms
—appliances
—en suite laundry room
—close to shopping
—10 min. by bus to town
—View anytime by calling Nacel Properties, 386-0070 (24 hours.)

WANTED: 1-BEDROOM CONdominium, prefer corner, any good area. Phone 384-9740.

258 CONDOMINIUMS AND TOWNHOUSES

JUNIPER PLACE
SIDNEY'S NEW TOWNHOUSES
10046-5th — SIDNEY
OPEN DAILY 2:00 - 4:30
De luxe 2-bedroom units with many special features
Excellent value at
$20,700 to $21,500

BROWN BROS.
ON BLANSHARD
VICTORIA'S CONDOMINIUM CENTRE
385-8771 (anytime)

263 GARAGES FOR SALE, RENT OR WANTED

GARAGE WANTED.
388-9446, after 5.

265 HOUSES WANTED TO BUY

HOUSES
URGENTLY NEEDED
2 PROPERTIES
For Bona Fide Buyer
One In OAK BAY
Up to $60,000
Other In SAANICH
Up to $45,000
W. G. MOORE
RES.: 658-8681
OFF.: 386-3231
Block Bros. Realty
1800 Blanshard St.

URGENTLY REQUIRED IN MARIGOLD!
MY CLIENT REQUIRES A 3-BEDROOM, FULL BASEMENT HOME, (MODERN) AT AROUND $30,000. WOULD LIKE 1½ BATHS, REASONABLY CLOSE TO ST. JOSEPH'S CHURCH. IMMEDIATE ACTION. CALL L. MARCHALL, CHARMAN PACIFIC REALTY, 385-9765.

CASH BY MAY 15
TO $25,000
Toronto couple wish to buy now and rent until retirement. Ideal if rented now. Older 2 bedrm. home on lot with space for garden. Bsmt. preferred but not essential. Until, on main. Dng. rm, unless lge. kit. with eating area. Out of the city preferred. If your property can fill the bill call Marion or Milt Agate. 385-8784 or 384-5867.

HE'S FROM SASKATCHEWAN
URGENTLY requires clean, well built, 3 or 4-bedroom home in a nice area. Close to bus routes and stores. Can pay cash up to $40,000. Please call BEN GREIG, 388-6231 or 382-1757.
Island Pacific Realty

HOMES ALL SOLD
PHONE ME NOW!
I'LL SELL YOURS
IN ANY LOCATION
ANY PRICE RANGE
JOHN RUSSELL, 386-2955
RESIDENCE, 592-3248
MAYFAIR REALTY

TRANSFERRED?
If your home is suitable for rental investor has cash so you can MOVE THIS WEEKEND. Charman Pacific Realty Ltd.
ALF PORCHER
385-9765 384-5823

CASH BUYER
My client requires a spacious 2-bedrm. bungalow near the 1000 block Hampshire Rd. Please call Dick James, 385-2481.
Swinerton Stewart Clark Ltd.
1318 Blanshard

RETIRED COUPLE
Want to buy a clean 2 or 3-bedroom home. Quiet location on a bus route. Will pay up to $25,000 cash. Please call John Shaver, 386-7721, Investors Syndicate Realty.

WANTED
A duplex, preferably in Fairfield. Couple are anxious to buy, with all cash, to you. Please call MR. SIMONS, 385-8784.
Douglas Realty Ltd.

CLIENT REQUIRES 2-BEDROOM home in Quadra, Shelbourne or Gorge area. Will pay up to $25,000. Possession can be 30, 60 or 90 days. Please call Herb Hodgson, 384-7128, res. 382-3635. Douglas Hawkes Ltd.

MUST BE VICTORIA WEST
Retired Ottawa couple requires two or three bedroom home in low tax area. Cash up to $23,500. Urgent. CHRISTOPHER GREIG 388-6231 or 382-1130. ISLAND PACIFIC REALTY LTD.

HELP! HELP! HELP!
Urgently wanted — 2-bedroom home up to $28,500, within 3 mile circle. Your help appreciated. Rose Chope, 383-0028 or 386-2911, Homefinders, Wall and Redekop.

CASH CLIENTS
will pay all cash or cash to mortgage for your 2 or 3 bedroom home with basement if possible. Call Victor Wong, 385-2458 or 479-6569, Byron Price and Assoc. Ltd.

COUPLE WISH TO BUY OLDER 2 - 3 bedroom house. Preferably with basement. Up to $20,000. Prefer Fairfield, city or Saanich area. Call 386-0116 after 4 p.m. No agents please.

I WILL BUY YOUR HOME
if suitable for rental or renovation purposes. Please call my agent FREDDY STARKE, 388-6231 or 479-3866. Island Pacific Realty Ltd.

WE WILL BUY YOUR HOUSE for cash, if it is suitable for rental purposes. Please contact the Sales Supervisor, Homefinders Wall and Redekop Reality Ltd., 386-2911.

PRIVATE — URGENT
Wanted older home for cash. Up to $19,000. One that handyman can fix up to save cost. Phone 652-1562 or 652-1780.

WANTED — OLDER HOME BEfore end of month. Any shape. Will pay cash, under $18,000. No agents. 479-2209.

BY OWNER—PRIVATE
Wanted — 2 bedroom house. Close to town. Approximately $17,000. 384-0493.

268 LISTINGS WANTED

0000
00000000000000
000000000000000000000
0000 0000
000 HENRY 000
00 00
00 BITTERMAN 00
00 00
00 LTD. 00
0 0
0 2700 Government 386-2971 0

SAVE . . . $ $ $ . . . HUNDREDS
Our Commission Only 4% 4% 4%

4 PER CENT
4% 4% 4% 4% 4% 4% 4% 4% 4%

BUYERS WAITING FOR YOUR HOME!
I will give you an estimate of value and selling costs. No obligation.
J. T. (JIM) MILLS
Ker and Stephenson Ltd.
385-3411 (anytime)

IF YOU WANT TO SELL YOUR home please phone HAZEL CLARKE or NORMA HILL at 386-2911, Homefinders Wall and Redekop Realty Ltd.

LEVERTON REALTY
211-620 VIEW ST.
385-8012

271 LOTS FOR SALE

LARGE HIGH LOT FOR SALE with view. Broadmead Subdivision. For further information phone: 386-0575 after 5 p.m.

$6800
Nice lot in new development. Private. Near city. Terms available. 386-7571.

271 LOTS FOR SALE

METCHOSIN
KLAHANIE ESTATES

ENTRANCE FROM HAPPY VALLEY ROAD VIA DICKER ROAD OR FROM LATORIA ROAD VIA KLAHANIE DRIVE. CITY WATER AND HYDRO.

2.12 acres, corner of Klahanie Dr. and Stanehill Pl. $12,500.

2.0 acres fronting on Latoria. $10,700.

2.01 acres. Corner Klahanie Dr., and Willing Dr. $12,700.

2.47 acres on Gwendolyn Dr. $13,700.

2.92 acres. Corner Latoria Rd. and Klahanie Dr. $13,700.

REX HUGHES AGENCIES LTD.
478-1729
Rex W. Hughes, 478-5211

SAVARY ISLAND — Get away from it all. Several attractive lots still available from $1,750; beachfront $3,850. Vendors will trade. MLS.
HORNBY ISLAND — Over 1 acre 150' waterfront on Sandpiper Beach. Sheltered from prevailing weather. ½ Hr. ferry service. $12,500. Some financing available. MLS.
LONG BEACH — 100'x150' Appx. sea view lot with beach access. $11,500. Similar lot without view, $9,500. Hydro and phone adjacent to property. MLS.
TOD INLET — 1 acre sloping treed lot. 115 ft. waterfront, good deep water anchorage.
GLYN JONES 386-6624 or JEANNINE KOSSACK 383-7207, Office 386-8321. Homefinders, Wall and Redekop Realty Ltd.

SHAWNIGAN LAKE — 1.16 acres with Approx. 400' of road frontage. $6,950. 1.69 acres, $5,550. Beach access.
YELLOWPOINT — Several lots over 1 acre with 115 ft. road frontage. $4,950 per lot.
CORDOVA BAY — 2-3 acre secluded view lot. This is the perfect site for your dream home. $16,500. MLS.
WILLIS POINT — Approx. ½ acre with view $8,800. ½ acre treed Hydro close. $8,000.
GLYN JONES 386-6624 or JEANNINE KOSSACK, 383-7207, office 386-8321. Homefinders, Wall and Redekop Realty Ltd.

2 LOTS
on lovely Pender Island, 1 overlooking Browning Harbor and one just a short walk to Shingle Bay. Both are ideal for the person who desires seclusion. For further details call ANNE PERRY, 592-4811 or Block Bros. Realty, 386-3231.

3 LOTS
Fully Serviced — on sewer backing on to Butchart Gardens.
$11,500 - $12,300
479-1667 CATHY ATKINS 479-5427

J. H. Whittome and Co. Ltd.
Royal Oak Branch

LANDSCAPED SEWERED LOT
One of the few nice building lots left in the city. On top of a hill on a quiet street. Higher priced homes as neighbours. All services to front of lot. Ready to build! Vendor firm at $11,000. This is a must see. BARRY BOWES 388-6424.
BAYSHORE REALTY LTD.
512 Fort St.

2—½ Acre Lots—Waterview — $12,800 EACH
20 minutes from town on Neptune Road, off Piers Road, off Landsend Road. Water available in the future. Good holding as lots are scarce. Lot numbers 45 and 46. Signs on property. Cliff Salmond, 477-3626, 385-7721 — Gardner Realty — M.L.S.

ONE ½-ACRE WATERFRONT LOT
$21,500
Lot number 40 on Neptune Road, off Landsend Road, sign on property.
Cliff Salmond, 385-7721 or 477-3626
GARDNER REALTY LTD.

FOR SALE BY OWNER LARGE ocean view lot. Situated on Kemp Lake Road. Water and hydro available. Ideal VLA building lot. Open to offers. Phone 642-5271 or 642-3802.

WONDERFUL VIEW
Unobstructed in any way a full half acre at Willis Point. $8,800. Power and phone on property. Call Allan Klenman, 592-9771, Town and Country Realty Ltd.; 382-7276.

LOTS FOR SALE IN BRENTwood Bay. By owner, 80'x217', sewered, cleared, some trees, excellent residential site, $12,300. Phone 477-5158.

BROADMEAD
Large view lot on Kentwood Place overlooking all of city. Approximately 115'x159' for only $16,500. 479-6171.

2 ACRE LOTS, PIPED WATER $7,950 — LOW DOWN — TERMS 3½ miles north of Mill Bay. Please contact Richard Hawkes, Paris Enterprises Ltd., 384-0033.

1½ LEVEL ACRES IN THE heart of Esquimalt requires Investor-Developer. Ted Bowden, 479-1479, National Trust, 386-2961.

271 LOTS FOR SALE

IF YOU ARE INTERESTED
in buying land for its potential appreciation, or to build on now, we offer for your consideration:
1. Beautiful Broadmead Estates. Lovely treed lot (102x126 ave.) — Lochwood Crescent. $13,900 firm. MLS.
2. Ardmore — Seaview. 1.35 acres. Panoramic views. Easy access to lovely beach. $18,000. MLS.
For viewing or further information call ROBERT YOUNG 477-8749 or 383-4124 anytime, or J. B. YOUNG 598-1818. Park Pacific Investments Ltd.

273 PROPERTY FOR SALE

61.77 ACRES
Just off highway on Cobble Hill Road. Beautiful rolling hills — lots of water. Possible subdivision?? Buy now at only $83,000. Call LILIAN McLEOD, 598-5446 or OLYMPIC REALTY LTD., 385-5741. MLS.

3½ ACRES
SOOKE
Beautiful well treed property with some water view. Try your offer on asking price of $18,900. (MLS)
LARRY M. BROOKS
384-8126 or 478-2918
PEMBERTON, HOLMES LTD.

MILL BAY
WATERFRONT ACREAGE
LOTS, FARMS
Call "land specialists," 743-5525
Malahat Realty Ltd.
Mill Bay, B.C.

1½ ACRES NEAR ROYAL OAK Shopping Centre, offers. 386-6936.

274 PROPERTY WANTED

LOTS
If you have a lot or a potential subdivision to sell, TALK TO THE MAN WHO KNOWS LOTS. Charman Pacific Realty.
ALF PORCHER
385-9765 384-5823

CASH
For property in the Greater Victoria area including Colwood and Metchosin. 386-6191 anytime.
KASAPI CONSTRUCTION

APARTMENT-MOTEL COMMERcial sites and sub-divideable land required. Contact Dundurn Developments Ltd. 382-2713.

ZONED APARTMENT SITE needed. Must be able to accommodate 30 suites and over. 592-6672. Vickery and Sons Ltd.

WANTED ONE HALF TO 2 acres Central Saanich. Cash. Phone 478-6547 after 5 p.m.

YOUNG COUPLE REQUIRE INexpensive lot to build first house. 12-8093.

281 ACREAGE FOR SALE AND WANTED

ALBERTA ACREAGE
ONLY $26,900
This 160 Acres of beautiful farmland is only 2 miles from Bentley and close to Aspen Beach Provincial Park. Presently rented and under cultivation it has several excellent building sites overlooking the Blindman Valley. ANNE PERRY, 592-4811 or Block Bros. Realty, 386-3231.

27 ACRES
$35,000
Privacy, seclusion and only 20 minutes from downtown. Located in the Goldstream area with excellent views up Finlayson Arm. Vendor will consider terms.
385-7721 CLIFF SALMOND 477-3626
GARDNER REALTY LTD.

333 ACRES ON 2 LAKES
Plus 400 leased for grazing. Elec. power and cabin, south of Burns Lake, B.C. Call or Write —
479-1667 TED CHARTRES 385-5508

J. H. Whittome and Co. Ltd.
Royal Oak Branch

ELK LAKE WAY — PRIME LOCATION, 2 ACRES — $24,900.
ADELINE NICHOL — 386-2911 or 477-8567
HOMEFINDERS
WALL AND REDEKOP REALTY LTD.

CASH
For property in the Greater Victoria area including Colwood and Metchosin. 386-6191 anytime.
KASAPI CONSTRUCTION

ACREAGE FOR SALE?
Large or small, with or without home, building lots, etc. Call GEORGE CHAN, the specialist in Land, 386-2955. Mayfair Realty.

REQUIRED IMMEDIATELY ON the Saanich Peninsula 1-5 acres cleared or up to 10 acres partly cleared. Call Simon Flett 385-2471 anytime. Johnston and Co. Ltd.

COUTURE PATTERN

By MAY MacLEAN

On the subject of crochet motifs — this week's pattern is worked with motifs too. A crochet bikini for summer fun in the sun. Start now and have yours ready and get an early tan.

Strictly for the young at heart and the slim of figure, I'm sorry, but the directions are in two sizes only — 32 and 34 inch bust. Make them for the teen-agers and they'll adore you.

To order Leaflet No. 7350, or any other leaflet mentioned, send fifty cents in coin or money order, plus a stamped self-addressed return envelope, long one if possible. Send to: May MacLean, KNIT and CHAT, c/o the Times, 2621 Douglas Street, Victoria.

Please be sure to state number when ordering and to enclose your stamped return envelope. Allow ten days for delivery. My illustrated catalogue of other leaflets available can be obtained by sending your name and address with sixty cents to the same address.

285 UP-ISLAND PROPERTIES

VANCOUVER ISLAND
BUY LAND NOW!!
$35 DOWN —
$35 MONTHLY
SIZE: ½ ACRE AND OVER
RETIREMENT
RECREATION
INVESTMENT
TREES AND PRIVACY
Beautiful country property, 60 parcels now available at just $35 monthly — "Bank in Land" all at $3,950 full price. Ideal for summer campsite, cottage, mobile home, or just leave in natural state for pure enjoyment and investment. Located 15 minutese drive from Nanaimo city. Close to the famous steelhead river, oyster and clam digging and salmon fishing. Invest $35 monthly and watch the value go up each year. For brochures and information contact Peter Kloosterboer, care of Nanaimo Realty Co. Ltd., Box 518, Nanaimo or phone 754-2311 or eves. 758-7771.

SHAWNIGAN LAKE
ONLY $23,500
One year-round bunaglow with fireplace. Two cabins (possible summer revenue). All three buildings on .61 of an acre. Across from wharfs and swimming. Sunshine throughout the day. Beautiful views of lake and mountain. HURRY! MLS. CALL ANYTIME:
SYL SHUMKA 386-2961
National Trust-Hillside

OPEN HOUSE
SHAWNIGAN LAKE
PRICES DROPPED $1,000 EACH
Homes open to offers. Have other business interests. New cedar exterior 2 and 3-bedroom homes. 3 blocks from lake on Mill Bay Road. NOW $23,900 and $30,700. Phone 743-2911.

ZORKIN Ltd.
Box 99, Nanaimo
753-3461

COLUMBIA BEACH
Waterfront and View Lots
Parksville - Qualicum

UPPER ISLAND SPECIALISTS.
EAGLE REALTY LTD., 248-6191
BOX 1060, PARKSVILLE, B.C.

pearson REALTY LTD
BOX 399, PARKSVILLE, B.C.

SHAWNIGAN LAKE
Older newly decorated 3-bedroom home, white with black trim. Corner house on Mill Bay and Wallbank Road.

TRADE
FAST
Through
CLASSIFIED
DIAL 386-2121

290 FARMS FOR SALE and WANTED

PROFIT
Choice money-making 75-acre dairy farm along the bank of the beautiful Koksilah. Quota 1746 lbs. per day. Sale price includes Holsteins, barn, milking parlour, all farm equipment and a magnificent large home. Enough profit and space for 2 families. A fantastic investment and only 4 minutes to downtown Duncan. Call immediately for all the details of this fantastic buy. MLS. LILIAN McLEOD, 598-5446 or 598-2078. OLYMPIC REALTY LTD., 385-5741.

293 GULF ISLANDS PROPERTIES

GABRIOLA ISLAND
Choice Waterfront Property, 5.66 Ac., S.E. EXPOSURE OVERLOOKING De Courcey Island Group. Future commercial or subdivision potential. A gentleman's estate at present.
BARGAIN AT $73,500
385-8821 Days 385-2296 Eves.

PENDER ISLAND, JUST UNDER ½ acre, perc. With small trailer. Water, light, phone available. Near lake. Seaview. $7,000. 384-4077.

3 LOTS, GABRIOLA ISLAND. 1 corner lot. 383-0350.

TRADE
Through
CLASSIFIED
DIAL 386-2121

NOTICE TO CREDITORS AND OTHERS, ISABELLA BEATTIE GRASSICK FROST, formerly of 521 Linden Avenue, Victoria, British Columbia.

NOTICE IS HEREBY GIVEN THAT Creditors and others having claims against the estate of Isabella Beattie Grassick Frost, deceased, formerly of 521 Linden Avenue, in the City of Victoria, B.C., are hereby required to send them to the Executor, Yorkshire Trust Company, 737 Fort Street, Post Office Box 1174, Victoria, B.C. before the 4th day of June, 1973, after which date the Executor will distribute the said estate among the parties entitled thereto, having regard only to the claims of which it then has notice.
YORKSHIRE TRUST COMPANY,
EXECUTOR,
PETER MARSON & COMPANY,
SOLICITORS.

NOTICE TO CREDITORS
IN THE MATTER OF THE ESTATE OF GLADIS LILY YATES, otherwise known as GLADIS MILWARDE YATES, formerly of c/o Glengarry Private Hospital, 1760 Fairfield Road, Victoria, British Columbia.
Creditors and others having claims against the above estate are required to send full particulars of such claims to the undersigned Administrator at 370-1070 Douglas Street, Victoria, British Columbia, on or before the 31st day of May, 1973, after which date the Administrator will distribute the said Estate among the parties entitled thereto having regard only to the claims of which they then have had notice.
RONALD C. COOK, ESQ.,
ADMINISTRATOR
BY COOK, ROBERTS & WHITTAKER
Barristers and Solicitors
370-1070 Douglas Street
VICTORIA, B.C.
THE SOLICITORS

IT'S KILSHAWS
1115 FORT ST.
AUCTION
FINE FURNISHINGS
FRIDAY AT 7:00 P.M.
Loveseats and Chesterfield Stes.
HIDE-A-BEDS
TEAK TABLE & CHAIRS
Mediterranean Bedroom Stes.
Chests, Dressers, Single Beds
Desks, Dinette Sets, Oc. Tables
2 COMBINATION STEREOS
(As New)
RANGES—DE LUXE
REFRIGERATORS
Deepfreeze—Washers—Dryers
Over 350 Lots For Your Inspecion
KILSHAWS AUCTIONEERS LTD.
1115 Fort St. 384-6441

Call now re consigning for our
ANTIQUE AUCTION
MAY 18th
KILSHAWS 384-6441

This Saturday In Weekend Magazine

MEDICAL MALPRACTICE

Seldom heard of until the past few years, medical malpractice has risen sharply in Canada and has doctors worried. Myron Wilson reports on the gravity of the situation this Saturday in Weekend Magazine.

Getting Kids Hooked On Books
James Quig talks to an expert about how to get young children interested in reading.

The Fred Quilt Case
Fred Quilt, a Chilcotin Indian, was unknown in life but in his death he became virtually a household word in British Columbia.

Save The Swamps!
Jeanne White's beautiful color photos of swamp life.

He's For Reel
Bob Hawthorne of Burlington, Ontario, has been a world champion caster three times.

For Perfect Weddings
A special Weekend feature on food and fashions for traditional, sophisticated and garden weddings, including appropriate menus.

The Town That Refused To Die
How the residents of Rondel, B.C., saved their community from becoming a ghost town.

Subscribe Today and Receive Dependable Home Delivery

VICTORIA TIMES

HOARDERS TAKE NOTE

CALGARY (CP) — A company has been formed here to produce silver medallions and cash in on the hoarders' market for precious metals.

A. N. Murdock, manager of Sovereign Silver, said the company is aiming primarily at those who hoard precious metals as a hedge against economic fluctuations.

Weighing one troy ounce of which .999 is pure silver, the medallion will feature an RCMP centennial design on one side and emblematic stag design on the other.

The medallions are intended for people who want to buy silver in small lots of one ounce or more.

Silver can be bought at a bank, but only in bars weighing 65 pounds or 1,000 ounces each. Today's silver price is $2.30 an ounce plus handling charges.

Minted in Eastern Canada, the medallions probably also would be sold as silver souvenirs through retail outlets.

Murdock said the retail price will be about $5 each and lots of 100 or more will be sold at less than $4 each.

The company already has received inquiries for about 3,000 medallions.

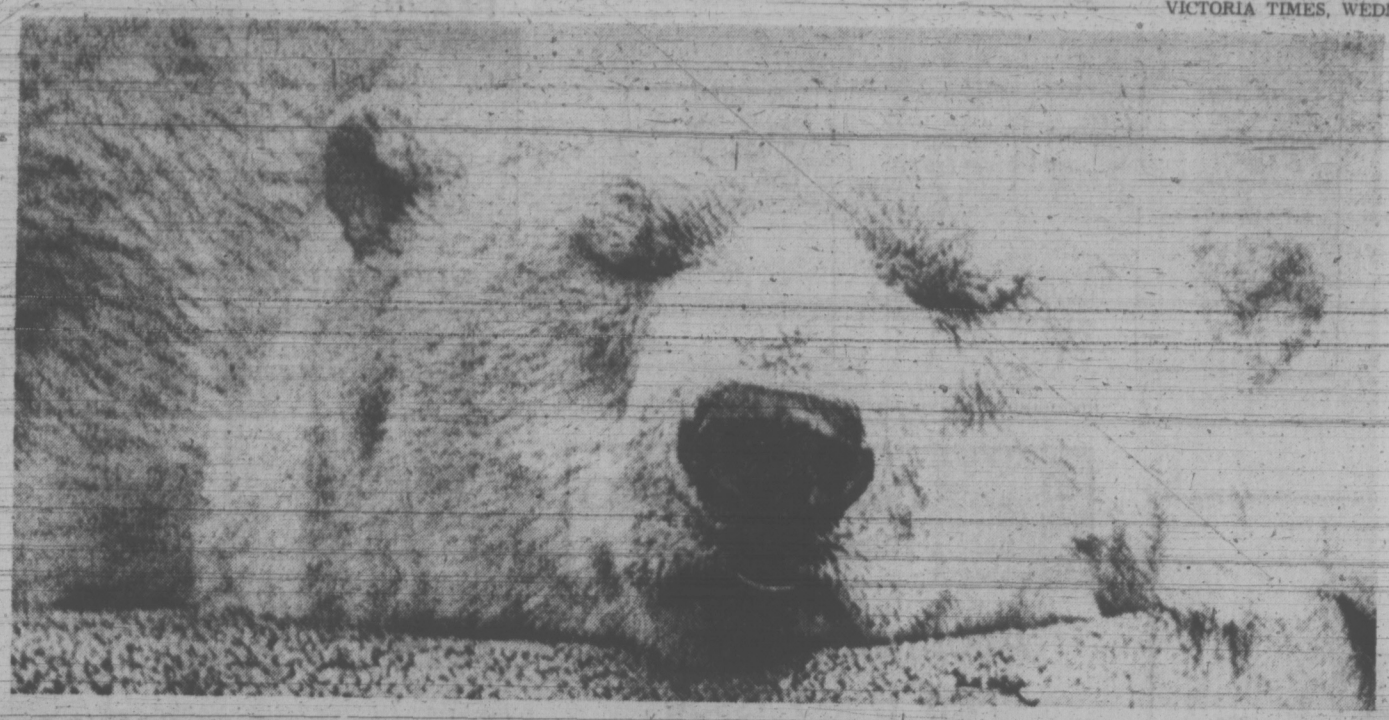

Please Bear With Me...

The sunshine lately is enough to make anyone a little slazy. Barely asleep, this polar bear in Vancouver's Stanley Park Zoo ignores the visitors as he soaks up that sun.

3 BIG WAREHOUSES

WESTON'S Wagon Wheel Box of 12, 49c

• 3475 QUADRA Formerly Oakcrest • 47 SONGHEES RD. • 877 GOLDSTREAM ROAD Langford

PRICES EFFECTIVE THURSDAY, FRIDAY, SATURDAY

OPEN EVERY NIGHT 'TIL 9, SAT. 'TIL 7

Langford Store Only — Open Sundays 12 Noon to 6 p.m.

We Reserve the Right to Limit Quantities.

Stop Kicking About Prices Shop For The Lowest Prices At The Warehouse

FRYING CHICKEN PANCO GRADE A 1-lb. 55c

Swift's Premium Ready-to-Eat HAMS ¾ Skinned, Whole or Shank Half. LB. 67c

PORK RIBLETS LEAN MEATY LB. 49c

SWIFT'S EMPIRE BACON Cryovac, Lean, Sliced, Rindless. 1-lb. Pkg. 67c

Allen's All Flavours FRUIT DRINKS 4 48-oz. Tins 97c

WIENERS No. 1 Top Quality, Bulk LB. 59c

French Maid BLEACH LARGE 64-OZ. JUG 39c

CHUCK STEAK FULL CUT, Grade A BEEF LB. 87c

Weston's STONED WHEAT THINS 2 PKGS. 47c

B.C. RED MacINTOSH APPLES C.A. 3-LB. BAG 49c

ORANGES JUICY, FANCY 11 LBS. $1

PINE-SOL Household Cleaner, 15 oz. 57c

PURITY QUICK OATS 5-LB. BAG 67c

KRAFT MIRACLE WHIP Salad Dressing Giant 32-oz. Jar, 69c

Pantry Shelf TUNA-FISH FLAKED 2 7-oz. Tins 59c

FRENCH'S Prepared MUSTARD 2 24-oz. Jars, 49c

Catelli Macaroni or SPAGHETTI 5 LB. BOX 69c

SWING LEMONADE CRYSTALS 5 PKGS. 69c

HUNT'S TOMATO SAUCE 4 7½-oz. Tins 59c

Dad's Cookies VARIETY PACK GIGANTIC 4-LB. BOX 1.89

NABOB REGAL TEA BAGS 90's 49c

B.C.

MARMADUKE

"He just brought me my paper, pipe and slippers... what's he done?"

THE FAMILY CIRCUS

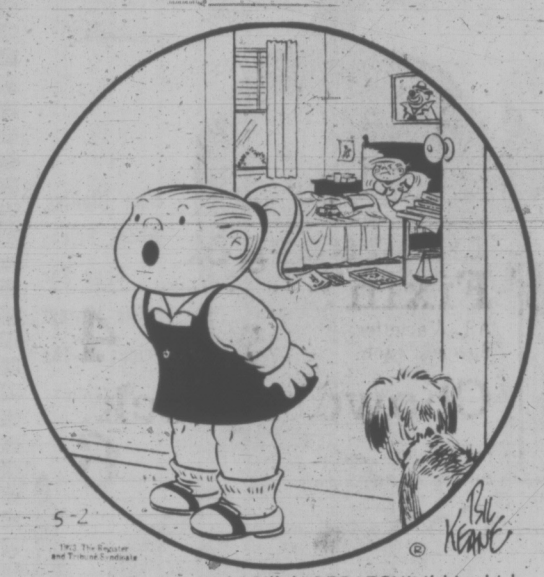

"Mommy! Come quick! Billy's SCRATCHIN' his chicken pops!"

GARDENING
hilda beastall

Allotment Gardens Not Dead Issue

The allotment gardens for use of apartment dwellers are far from being a dead issue either with Saanich council or the land's committee charged with forwarding the scheme.

Saanich municipal administrator W. M. Tremayne has assured me that the project is still being studied, but it is not an easy matter to come up with a piece of land suitably situated and serviced.

It seems clear at this point that a start will not be possible his spring, but plans will be worked on during the present year and, hopefully, will result in a much more definite picture by the start of another year.

To all those loyal and enthusiastic readers who contacted me and wrote to the Saanich council in support of establishing allotment garden, I would say a personal "thank you," assuring each of you that the idea is still very much alive.

★ ★ ★

The lands' committee was impressed with the number who registered interest and the intention to apply for a garden plot as soon as an area is established.

Meanwhile, try with what you have available to grow something of what you need. You may have a few wooden boxes to grow petunias against a sunny wall. Or you may be happier with a half dozen tomato plants.

Some apartment blocks have what I call "dooryards," plots of ground perhaps four feet square. In so small a spot it is still possible to have a great assortment of delicacies to freshen store-bought produce.

One row of summer spinach seed; one row of green onions; two tomato plants (staking variety) in centre; three parsley plants with chives in the same row; and one row of dwarf peas, staked, followed by a sowing of French (bush) beans when peas are over.

★ ★ ★

By late July you could put in enough kale and broccoli plants to give fresh greens to augment bought winter vegetables. The chives and parsley will carry through winter, and a sowing of lettuce seed in July will be ready for transplanting into vacancies by September. In a mild winter, you'll have fresh salad material until Christmas or later.

Balcony gardeners have no doubt already started herbs in tubs and planters. Also radishes, lettuce and green onions.

If developments in the allotments project move along during summer, I shall pass the news to you through this column. Please don't feel discouraged. With so many of you wanting plots of vegetable and flower growing I am confident that Saanich Municipality will have a workable scheme before too long.

PEANUTS

BROOM-HILDA

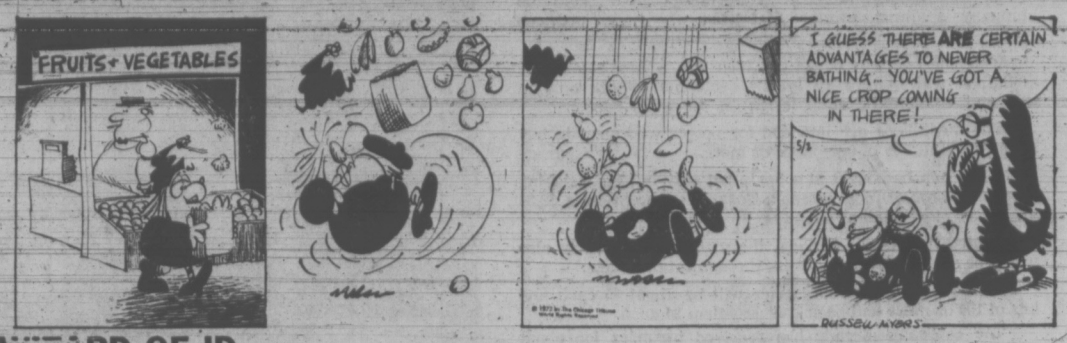

WIZARD OF ID

APARTMENT 3-G

MISS PEACH

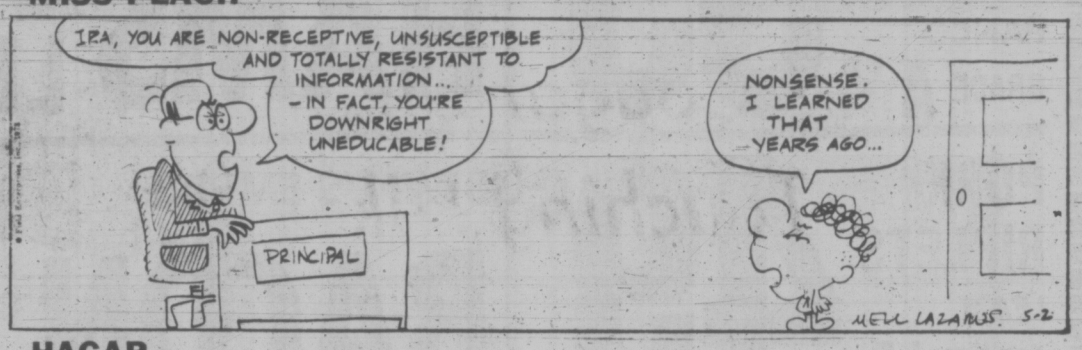

HAGAR

POLLY

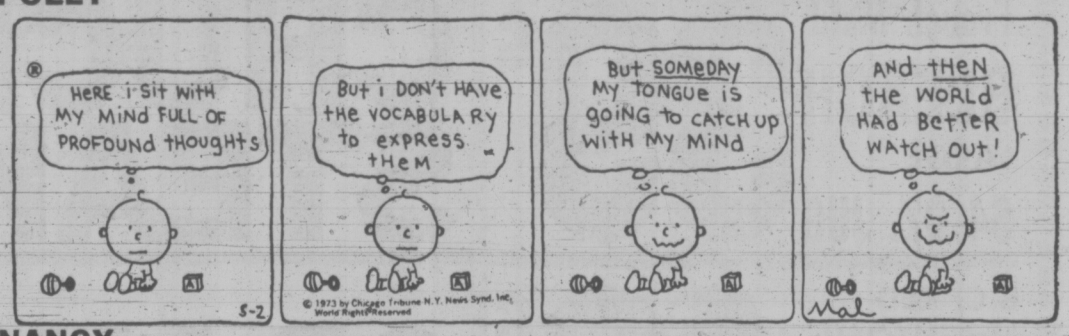

NANCY

MUTT AND JEFF

MARK TRAIL

CRYPTIC CROSSWORD

ANSWER TO TUESDAY'S PUZZLE

ACROSS
1 Bounds
4 Couple
9 Sailing orders
10 Everest
11 Maine
12 Usage
14 Snail
18 Litre
19 Captain
21 Side-splitting
22 Denise
23 Planet

DOWN
1 Basket
2 University don
3 Drive
5 Oarsman
6 Precipitation
7 Easter
8 Agate
13 Greases
15 Closed
16 Scale
17 Knight
20 Petal

CLUES

ACROSS
1 Acquisition made by young Charles in modest surroundings (8)
5 Succeed in getting soundly penalised (4)
9 Kind of dance seen on the farm? (4)
10 Great misfortune is found in disorganized trades (8)
11 Superior officer? (5)
12 Somehow a gnu in cover is flagging (7)
13 No ignorant stranger may be so addressed in court! (7, 6)
18 Holidaymakers who can't keep on their feet? (8)
19 It's not difficult to take it on holiday (4)
20 What to do after the demolition contractor has been at work? (7)
21 Make trouble about a bit of a flight (5)
22 Vegetable sounds as if it needs plugging! (4)
23 Alienate and set about the compass (8)

DOWN
2 Ignorant of the fact that girl has articles of merchandise (7)
3 Able to precede grim sincerity (7)
4 Practised by craftsmen, who appear to have stifled business on board ship (7, 6)
6 Go where one is not wanted (under it, possible) (7)
7 Made fun of and made free indeed! (7)
8 Does he forbid flag-waving? (6)
13 According to the letter, illuminated real change (7)
14 Is it possible for me to be friendly? (7)
15 Pile relatives on the tea-table, perhaps! (6)
16 One about to retain lethargy (7)
17 Avian business which may need a few branches (7)

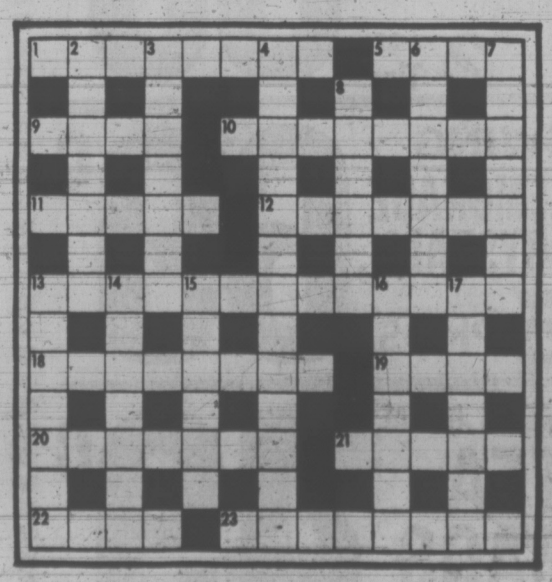

SOLUTIONS THURSDAY

The Bridge Expert

By FRED KARPIN

From the viewpoint of the defenders, the most powerful weapons in their possession are the signals which they transmit to each other during the course of play. Actually, without these signals, they would forever be fighting in a losing cause.

In today's deal, the failure of a defender to give a positive signal resulted in declarer's defeat. The key to the defence lay in the interpretation of why a positive signal had not been given.

Neither side vulnerable. North deals.

NORTH
♠ J 10 6 3
♡ A K 7 6 3
◇ A 10 2
♣ J

WEST
♠ 9 8
♡ Q 8 4
◇ K Q 4 3
♣ 9 7 5 3

EAST
♠ A 7 2
♡ J 9 2
◇ J 5
♣ A 10 8 6 4

SOUTH
♠ K Q 5 4
♡ 10 5
◇ 9 8 7 6
♣ K Q 2

The bidding:

North	East	South	West
1 ♡	Pass	1 ♠	Pass
2 ♠	Pass	3 ♠	Pass
4 ♠	Pass	Pass	Pass

Opening lead: King of ◇

West's opening lead of the diamond king was captured by dummy's ace, East following suit with the five-spot. To trick two, the board's jack of clubs was played, East winning with the ace. To trick three, East led the jack of diamonds.

After a moment of deliberation, West overtook the jack with his queen, and returned a low diamond, which East ruffed. In time East's ace of trumps took the setting trick.

Had West not overtaken the diamond jack, declarer would have fulfilled his contract. This would have been accomplished by establishing dummy's fourth and fifth hearts, on which South would have discarded his two remaining diamonds. The defenders only winning tricks would have been a diamond, a club, and a spade, since West could never obtain the lead to cash his queen of diamonds.

What motivated West to overtake East's jack of diamonds at trick three? It was the observation — and the proper interpretation — of what had happened at trick one.

On West's lead of the diamond king (announcing the possession of the queen), East had played the diamond five. Since West had the three and four, and the dummy the deuce, East's five was the lowest diamond the latter possessed.

In view of the dummy, had East held, let us say, the J-8-5 of diamonds, he surely would have played the eight-spot, to urge continuation of the suit. His failure to have played a diamond higher than the five therefore indicated that he didn't have the seven, eight, or nine. Hence West knew, at trick three, that East had started with the doubleton J-5.

FUN WITH FIGURES

By J. A. H. HUNTER

"So you've bought a bit of land," said Fred. "Tell me about it."

Harry smiled. "Nothing special," he replied. "A rectangular lot, just 9,009 square feet, and fine for a cottage."

"Sounds good," Fred commented. "What frontage?"

"I forget exactly." Harry shook his head. "But it's 40 feet less than the depth."

Well?

Thanks for an idea to F. F. Collar, Sheringham, England.

(Answer tomorrow)

Yesterday's answer: GROW was 1,527.

3,000 in Walk

LANGLEY (CP) — Three thousand people took part in the 11th annual Langley Walk Sunday. The event, sponsored by the Langley Recreation Commission, held the theme: "Walk away your ills instead of taking pills." Graham Laughlin of Sardis finished the first the 14-mile walk in an hour and 22 minutes with a tailwind.

TAKING BUDWORM EGG COUNT

Entomologists are conducting a black headed budworm egg count to determine if spraying will be necessary to prevent widespread damage to commercial trees on northern Vancouver Island.

Robert Sutton with the B.C. Forest Service Protection Service, said the budworm infestations have reached epidemic proportions in extensive stands in the Neroutsos Inlet-Port Alice region.

"Unless some natural predator or weather phenomenon destroys most of them prior to hatching about the end of May, the foliage-eating larvae will hatch and commence their feast on the tender needles of hemlock and balsam" he said.

The pest has been active on the Island for several years, gradually spreading from south to north, he said. The farther north it moves, the more destructive it becomes.

MISTRESS and dog present this "look alike" style on New York's Fifth Ave. The woman sports the latest in wig-hats while the dog goes for the natural look.

'Tame' Cougar Shot After Touching Hiker

By HUMPHRY DAVY
Times Staff

The reasons for the strange behavior of a cougar shot near Jordan River three weeks ago may never be known but some wildlife experts suspect he may have been semi-tamed.

The animal walked behind hikers on the Sombrio Creek trail and even brushed the leg of one man before he was frightened by a yell.

The startled animal retreated to the creek bed snarling after being hit by a rock. Several hours later he was shot by a hunter in the vicinity where he was first seen.

Wildlife conservation officer Jack Lenfesty, who investigated the incident, said an autopsy conducted on the animal showed that he was well fed.

"It is obvious that he was not intent on attacking," he said. "He had ample opportunities to do that."

Another thing which puzzled the wildlife officer is that the cougar made no effort to move away from the area after he was sighted and frightened. Cougars are shy and rarely seen.

Lenfesty later questioned members of a small hippie colony at the beach but found they were not too talkative. It is unlawful to tame or condition wild animals to man.

However, one young man recalled seeing someone feed a cougar last year.

Lenfesty also noticed that the young people were aware there was a cougar in the area and one mother had no fear for her child who wondered about freely.

"We shall never know," said Lenfesty. "But the point is people should not feed wild animals. It is the animal who suffers in the end.

"We don't like to shoot wild animals," he added, "but we can't take chances."

Major Changes In Greenhouses

Southern Vancouver Island's $2 million nursery industry, mostly on the Saanich Peninsula, is undergoing a major change to cope with rising operational costs.

About 60 per cent of the greenhouses have changed in the last four years from growing tomatoes and cucumbers in soil to soilless (hydroponics).

The plants are grown in sand and sawdust and fed chemical nutrients producing a better and larger crop of tomatoes and cucumbers.

Another advantage of hydroponics is that it eliminates hoeing, weeding and soil handling.

The greenhouses are either semi or wholly automated.

One of the most modern plants is operated by John and Charles Lum on Oldfield road. Ventilation, heating, water and feedings are operated automatically.

It's a far cry from the days when Chinese immigrants from the province of Kwong Tung, China, came to Victoria and started the greenhouse industry.

One such pioneer operator was Young Won Lum, 1619 Pear Street, who died last Thursday at the age of 81.

Lum came to Victoria in 1912 and with his three brothers, Young Suy, Young Chow and Young Day, founded the Young Brothers Greenhouses on Shelbourne Street. The University Heights Shopping Centre now occupies the site.

Later, he and Young Day started another greenhouse, the Young Day Co. which he operated unti lhis retirement four years ago.

When Lum managed his first greenhouse it was heated with wood and coal. When temperatures dropped in winter, he had to stay up sometimes a 20-hour stretch, to stoke the fire.

In spring the soil in the greenhouse had to be replaced with new soil, planted and weeded until the plants were large enough to be trained. His first greenhouse was without electricity and oil lamps were used.

Lum's chief problem was with disease and pests which were not easily eliminated as there were no effective chemical controls. There were yearly hazards which were mainly controlled by constant cultivation and cleanliness.

Today diseases have been practically eliminated from the modern greenhouse.

But an operator must still have the know-how, but it's doubtful if they will ever know as much about the business as Lum and his brothers who learned the hard way.

CLIP AND TRY THIS DELICIOUS ROGERS' RECIPE

Upside-Down Muffins

1 package muffin mix
½ cup raisins
Rogers' Golden Syrup
Cinnamon

Mix muffins according to directions on the package. Place 1 teaspoon Rogers' Golden Syrup in each greased muffin pan, also a few raisins and a sprinkle of cinnamon. Fill pans two-thirds full with batter. Place in a hot oven, 400°F. and bake until done, about 20 minutes.

Broiled Peaches

Mix equal amounts of Rogers' Golden Syrup and lemon or lime juice. Dip canned peach halves in syrup, sprinkle with nutmeg and place under broiler until slightly browned.

Buy ROGERS' in the tin or popular plastic container

For a free ROGERS' RECIPE BOOK, write: B.C. Sugar Refining Co. Ltd., Rogers Street, Vancouver, B.C.

Eaton's special price event on 'Fashionglass' Draperies

Eaton's offers you the lowest prices of the season on PPG fiber glass bonded back drapes when you shop Thursday.

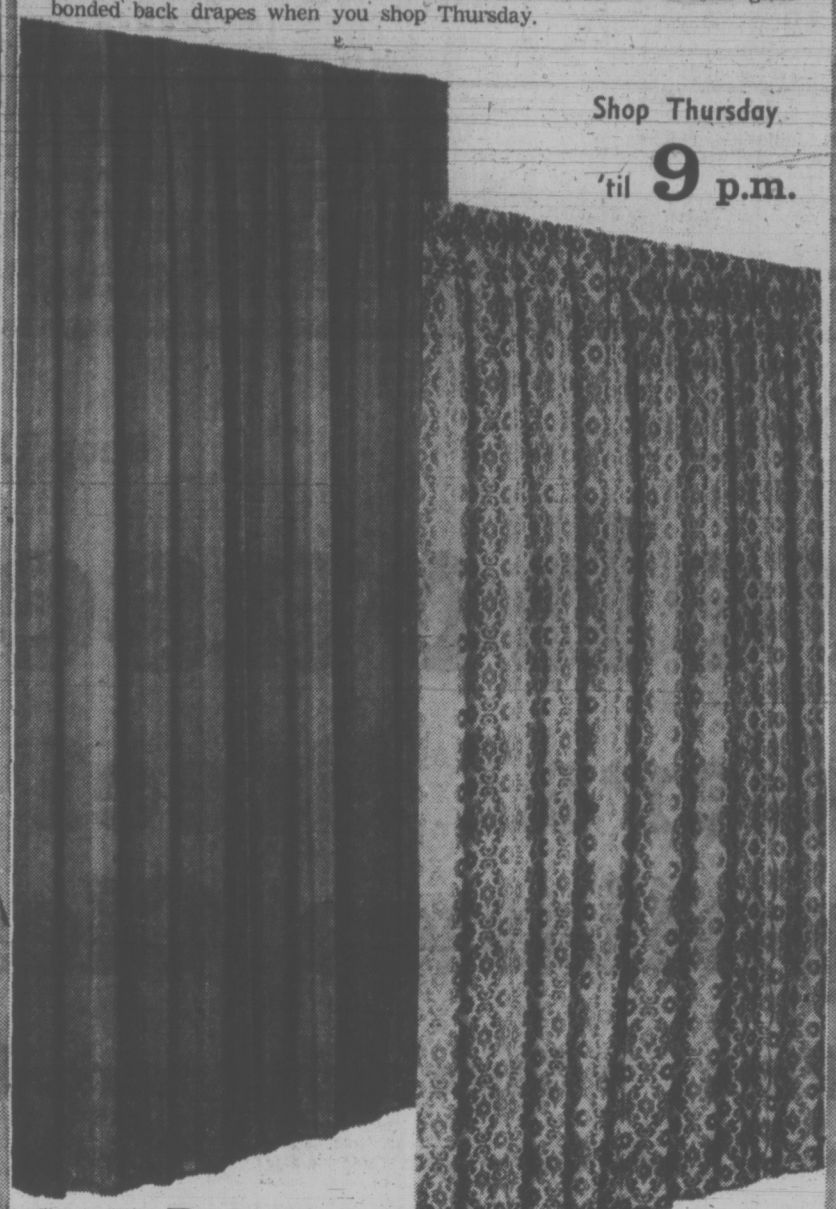

Shop Thursday 'til 9 p.m.

Beautiful, fade-resistant, sun-proof and hand-washable

"Fashionglass" drapes are all that and more! . . . Their bonded backing helps cut the glare of the sun and insulates against the cold . . . they come in two styles and 8 sizes to cover your windows in rich folds of color . . . and, most welcome of all, they're specially priced Thursday at Eaton's. Measure your window needs now for "Fashionglass—fiber glass gone fabulous."

"Astor"
Muted vertical stripes in Gold/Melon, Mauve, Blue, Green.

75"W x 54" length	100"W x 54" length	100"W x 84" length	150"W x 84" length
Sale, pair 13.99	Sale, pair 17.99	Sale, pair 23.99	Sale, pair 35.99

"Windsor"
Damask prints in White/Gold, Green, Gold.

75"W x 54" length	100"W x 54" length	100"W x 84" length	150"W x 84" length
Sale, pair 13.99	Sale, pair 17.99	Sale, pair 23.99	Sale, pair 35.99

Draperies, Second Floor, Home Furnishings Building

EATON'S Downtown

Store Information 382-7141

Eaton's Sale of FLEXSTEEL Furniture at White Cotton Prices

Continues now through May 23rd

Super savings on sofas, matching chairs, occasional chairs, loveseats, ottomans in a choice of over 300 fabrics! Each piece built with Flexsteel's exclusive lifetime-guaranteed blue steel spring base; and deep, buoyant cushions of Kodel bonded to foam. And your Eaton Come True Account makes it smart to invest at these lowest prices of the season. For instance; sofas, each **359.00** to **723.00**

Furniture Second Floor, Home Furnishings Building.

EATON'S

FINE FOODS

Shop for your week's supply of groceries at Eaton's . . . have them sent to Eaton's Customer Car Park—they'll be waiting for you when you complete your other shopping. Or, if you prefer, Eaton's will deliver your grocery order in the Greater Victoria area for a small additional charge. Remember, you can use your handy Eaton Account.

Personal Shopping Only, Please!

Advertised Prices in effect Thursday, Friday and Saturday, May 3rd to 5th.

MEATS

STEER BEEF
Cross Rib Roasts Grade Special, lb. **A-1 1.25**

Chuck STEAK Special, lb. **99c**

Smokehouse BACON Special, lb. **99c**

GROCERIES

Orange Crystals Rise 'n Shine. Special, 5 envelopes for **79c**

Hamburger Fixin's All Varieties. Special, each **49c**

Chowder Pack by Clover Leaf. Special, each **69c**

Coffee Nescafe Instant, 10 oz. size. Special, each **1.89**

Instant Chocolate Quik Instant Chocolate Bonus Pack Special, each **89c**

Fruit Drinks Allen's five flavours, 48-oz. tins. Special **3 for 1.00**

Clam Chowder Snow's New England, 10½-oz. tins. Special, each **39c**

Rice Delta Long Grain, 2-lb. box. Special, each **53c**

Ingersoll Cheeses Choice of Blue Cheese or Onion Cheese, 8 oz. size. Special, each **55c**

Demonstrator in Attendance

PRODUCE

Bananas Chiquita Bananas. Special, **8 lbs. 1.00**

Carrots Snoboy Carrots in 2-lb. bag. Special, each **29c**

Tomatoes Tray Tomatoes in 1½-lb. tray. Special, each **29c**

Jams, Jellies, Preserves

Delicious jams, jellies and preserves are staple items in your kitchen . . . Eaton's has a large selection of imported and domestic brands to tempt any appetite . . . a selection that's one of Vancouver Island's largest assortments featuring such brands as:

- Frank Cooper Ltd.
- Wilkin and Sons Ltd.
- Scott of Scotland
- Robertson's
- Keiller
- Elsenham Jam Co.
- Hero

Look for the many not advertised Specials in our Biscuit Department

Foods, Lower Main Floor.

TOO MANY RETURNS

WINNIPEG (CP) — Peter Bearshield, 22, stole a car from a body shop and the shop's watchdog went along with him.

Court was told Bearshield drove the car away, struck a pole, took a taxi back to the body shop, left the dog, stole another car and drove back to the scene of the original accident where he was arrested.

He told police he had returned to wipe his fingerprints from the car he has smashed up.

Bearshield, who had a previous record, was sentenced to three years after pleading guilty to break and enter, two charges of car theft and one of leaving the scene of an accident.

He also was charged with stealing the watchdog, but that was dropped after his lawyer contended the dog simply went along for the ride.

Violent Crime Takes Dip; Driving Offences Increase

OTTAWA (CP)—The rate of crime in Canada, even violent crime which has concerned the public in recent years, has taken a dip, Statistics Canada figures for 1972 show.

An official of the organization said figures for many years back are not readily available, but he thinks that it is the first such over-all dip in some years.

The figures do not include arson — although the rate of arson also is believed to have "stabilized," — and driving offences, which continue to increase.

Preliminary figures for all offences except traffic and arson show there were 6,194.9 crimes per 100,000 population over seven years of age in 1972.

In 1971 the figure was 6,423.9 and in 1970 51,929.6.

Violent crime dropped to 513.8 per 100,000 from 516 in 1971. In 1970, the rate was 485.6 and in 1969 467.3.

Violent crime includes murder, attempted murder, manslaughter, rape and other sexual offences, wounding, assault and robbery.

While the over-all violent crime rate is down there are slight upswings in some of the components—taken per each 100,000 of population.

For instance:

Murder: 2.5 in 1972, 2.2 in 1971 and 2.3 in 1970.

Robbery: 61.6 in 1972, 60.8 in 1971 and 62.3 in 1970.

Rape: 6.7 in 1972, 6.6 in 1971 and 5.8 in 1970.

Wounding: 8.9 in 1972, 9.7 in 1971 and 8.9 in 1970.

Other assaults: 443.4 in 1972, 441 in 1971 and 413.7 in 1970.

The total crime figures do not include arson because those statistics are provided by fire departments rather than police departments.

Crimes against property showed a slight decline to 4,203.3 in 1972 from 4,309.7 in 1971. But they still were above the 4,007.9 in 1970.

Breaking and entering, the main component of crimes against property, dipped to 994 from 1,014.5 in 1971 and compared with 951.4 in 1970.

Meanwhile, the number of persons killed in motor vehicle accidents declined although the rate of driving infractions involving the use of liquor increased.

The death rate in driving accidents declined to 23 per 100,000 last year from 26.5 the year before. Pedestrians died at a rate of 4.7 compared with 7.8 in 1971.

Impaired driving offences jumped to 665.5 in 1972 and 615.9 in 1971 and 562.2 in 1970.

At the same time, the rate of refusals to provide a breath sample, an offence under the Criminal Code, went up to 55.3 in 1972 from 38.6 in 1971 and 38 in 1970.

Narcotic offences continued to climb. The rate was 124 per 100,000 in 1971, compared with 99.5 in 1971 and 75 in 1970.

CHIEF OFFICER M. J. W. Cossar (left) of B.C. ferry Queen of Tsawwassen received one of five safety awards presented by Highways Minister Strachan Tuesday. This one went to "B" watch, based at Departure Bay, which won the major vessel, deck and catering department award for second year — Irving Strickland Photo.

EATON'S

749 View St.

Shop Thurs. and Fri. 9:00 a.m. to 9:00 p.m.

Warehouse Store

General Steel Wares Appliance Clearance

• Uncrated Items • Some slightly marked due to transit damage

Mostly One-of-a-Kind — On Sale Thurs., Fri. and Sat. while quantities last.

In the market for a new range, washer, refrigerator? . . . You're in luck, Eaton's Warehouse Sales clears a big group of appliances — and the savings are terrific! Out they go to make way for incoming 1973 model appliances . . . in you come to take swift advantage of the low prices.

1 Hour No Cost Parking
Next Door in Civic Parking Garage

It Pays to Shop Eaton's Warehouse Store
We use our buying power to bring you transit claims, discontinued lines, older models, seconds, demonstrators and new merchandise. And YOU gain the savings plus Eaton's "Goods Satisfactory or Money Refunded" Guarantee.

PERSONAL SHOPPING ONLY
Please Arrange for the Cartage Company of Your Choice

McClary Refrigerator (Marked) Sale 318.88
1 only, Model FL15.6. Dented on left side. Has butter conditioner, left-hand opening, cantilevered shelves. 14.3 cu. ft. Frost-free.

Moffat Refrigerator Sale, each 358.88
2 only, Model T55. Frost-free, cantilevered shelves, meat keeper, 2 porcelain crispers. 14.3 cu. ft. capacity.

Spin Dry Washer Sale 178.88
1 only, Beatty Model BTT602. Exclusive Spiralator agitator with regular, permanent-press or delicate settings. 7-lb. capacity. Avocado.

Automatic Washer Sale 298.88
1 only, Model MAN871. Exclusive Spiralator action, takes family size load, includes permanent-press cycle. Push-button controls.

Automatic Washer Sale 298.88
1 only, Model MAN871. Top of line model with exclusive Spiralator action, family size load, 2 speeds, Perma-Press cycle. Push-button control.

McClary Refrigerator (Marked) Sale 228.88
1 only, Model Z13.6, damaged door. 12.6 cu. ft. model with zero-zone, 30" wide, 129-lb. freezer, 10-position adjustable shelves.

Moffat Range (Used) Sale, each 178.88
7 only, Model 24T30. Used approx. 1 month, full warranty. Automatic 24" model with infinite heat switches, variable broil control, many deluxe features. 6 in Harvest Gold, 1 in avocado.

Spin Dry Washer Sale 178.88
1 only, Beatty Model BTT602. Features include 7-lb. load capacity, Spiralator agitator, 3 cycles. Avocado or white.

Automatic Dryer Sale 168.88
1 only, Model MDE851. Features automatic Dry to take the guesswork out of drying! Permanent-press cycle, 6 programs. 16-lb. load.

Automatic Washer Sale 198.88
Used, 1 only, Model MAN811. Features super-wash cycle, permanent-press cycle and regular cycle. Thrifty choice for young families.

Freezer (Marked) Sale 218.88
1 only, Model FF237. Scratched left side. Approx. capacity 800 lbs. Flat-back hidden hinges, signal light, interior/exterior drain.

McClary Range (Marked) Sale 198.88
1 only, Model SD30.6. Fully automatic 30" range with rotisserie, large roll-out drawer, no-spill top. Infinite heat switches. Harvest Gold. Damaged left side panel.

Spin Dry Washer Sale 178.88
1 only, McClary Model MTT612. Spiralator agitator with regular, permanent-press or delicate settings. 7-lb. capacity.

Automatic Washer Sale 254.88
1 only, Model YWS4013-MAN811. 3 cycle model with regular wash, Super Wash and permanent-press cycles.

Automatic Washer (Marked) Sale 258.88
1 only, Model MAN851G, chip on top. 2-speed washer includes permanent-press and super wash cycles. Rosewood trim.

Moffat Refrigerator Sale 268.88
1 only, Model T33. Avocado finish, 13.7 cu. ft. size, has butter conditioner, adjustable shelves, crispers. Frost-free.

Electric Range (Marked) Sale 178.88
1 only, Model C30.6, has chipped oven liner. Automatic 30" range in avocado finish.

Wringer Washer Sale 158.88
1 only, Model 831. Deluxe square design with powerful Spiralator washing action. Bell signals end of cycles.

Automatic Washer Sale 278.88
1 only, Model MAN851. 2 speeds includes Perma-Press and Super Wash. Deluxe rosewood trim on white.

Automatic Dryer Sale 168.88
1 only, Model MDE831. Has automatic dry cycle, Ozone bulb . . . includes permanent press control.

Moffat Refrigerator Sale, each 358.88
2 only, Model T55. Avocado. Approx. 14.3 cu. ft., frost-free deluxe model with cantilever shelves. Right or left-hand door models.

Moffat Range Sale 178.88
1 only, Model 24T30X. Fully automatic 24" electric range with infinite heat elements. Large oven window. Deluxe styling in white.

Wringer Washer Sale 158.88
1 only, Model 821. Stainless steel tub, deluxe model has 14-lb. capacity. Extra large rollers, 20-min. timer plus hold position.

Automatic Washer Sale 248.88
1 only, Model MAN811. 3 cycles for thorough washing of all fabrics, including permanent-press cycle and Super Wash.

Automatic Dryer Sale 198.88
1 only, Model MDE871. Push-button controls, automatic dry cycle, console light and ozone bulb. Deluxe rosewood trim.

Moffat Refrigerator Sale, each 358.88
4 only, Model T55. 14.3 cu. ft. size, Frost-free model with cantilevered shelves, 2 crispers, 1 meat keeper.

Wringer Washer Sale 158.88
1 only, Model 802. Full family size, has exclusive Spiralator for vigorous washing, gentle to clothes. Pump.

Wringer Washer Sale 134.88
1 only, Model 801. Full family size washer with high speed drain pump. New safety release wringer.

Automatic Washer Sale 298.88
1 only, Model MAN871. Push-button top-of-the-line washer with 2 speeds including Perma-Press cycle. Spiralator action.

Automatic Washer Sale, each 258.88
4 only, Model RMAN815. Five-position water temperature control . . . 2-speed cycles . . . lint filter.

WEATHER
Tonight: Fog Patches
Wednesday: Mainly Sunny, Warm

Victoria Times

TODAY'S NEWS TODAY
Classified 386-2121
News 382-3131

89th YEAR, No. 273 ★★★ VICTORIA, B.C., WEDNESDAY, MAY 2, 1973 ★★★ 10 CENTS DAILY, 20 CENTS SATURDAY

Agnew Gets Bigger Job In Shuffle

Times News Services

WASHINGTON — Seeking to put his administration in order, President Nixon has assigned vice-president Spiro Agnew an expanding role in the formulation of domestic policy, it was learned today.

At an hour-long meeting Tuesday, Nixon assigned Agnew to a new position as vice-chairman of the domestic council at the White House.

Although this will involve the vice-president more deeply in policy deliberations on the domestic front, sources said he is in no way taking on the functions of John Ehrlichman, domestic policy assistant who resigned Monday.

A restructuring of the White House staff, made necessary by the resignations of Ehrlichman and chief-of-staff H. R. Haldeman, was the subject of presidential discussions Tuesday with Agnew and at a cabinet meeting.

Haldeman and Ehrlichman were seen leaving the White House Tuesday carrying stacks of documents, even as the FBI mounted a round-the-clock guard in offices containing Watergate-related files.

Press Secretary Ronald Zeigler said FBI agents checked everything removed by the two.

White House sources said that before Haldeman and Ehrlichman resigned they inspected government files, seeking documentation for their claims of innocence.

The search apparently resulted from news accounts that fired presidential counsel John Dean was prepared to give investigators documents relating to an alleged White House cover-up of Watergate.

Meanwhile, Haldeman and Ehrlichman, will appear Thursday before the federal grand jury investigating the Watergate scandal.

The two also arranged to meet later in the week with Senate investigators.

In Sacramento, California Secretary of State Edmund Brown has accused former attorney-general Richard Kleindienst of blocking investigation of an allegedly illegal $100,000 campaign contribution to the Republican party for more than a year.

In a telegram Tuesday to the Watergate grand jury, Brown said the contribution was given to the GOP by the International Telephone and Telegraph Co. and "clearly violated" the federal corrupt practices act.

NAVY PIN-UP man of the year is Cpl. Stan Cichecki of HMCS Star in Halifax who would rather pin up with bobby pins than cut his shoulder length locks. His superiors allowed the saxophone player to march in the 50th anniversary parade—after the pin-up.

More Gas Rationing Hits U.S.

United Press International

The United States' fuel crisis with higher prices and declining supplies, is taking a marked turn for the worse.

A gasoline rationing program for its 31,000 retail stations was announced Tuesday by Amoco Oil Co., the same day Cities Service Oil Co. instituted across-the-board price increases.

Texaco, one of the nation's largest pretroleum refiners, predicted in congressional testimony that there will be industry-wide gasoline "run-outs" this summer.

Kerr-McGee sharply reduced the number of self-service pumps at stations in the Oklahoma City area, raising its average selling price. Signs prominantly displayed a few days ago were removed, apparently so motorists could not see prices until they got close to the pumps.

Local governments, which generally buy their gasoline in bulk from the major companies, reported the companies are increasingly reluctant to renew contracts to supply fuel.

Atlanta, Chicago, Detroit, Indianapolis, Los Angeles and other cities are now operating on a week-to-week basis, with no assurances they'll be able to get the fuel they need.

The Oklahoma Turnpike Authority, offering station sites on a new toll road, the "Cimarron Turnpike," an 89-mile stretch west of Tulsa across northern Oklahoma, received no bids for stations. A spokesman for the authority said that meant the road will not have a single gasoline station on it.

Several airline and trucking companies also reported they had been hit by the fuel shortages. A spokesman for Trans World Airlines (TWA) said flights from the west into Chicago are carrying extra fuel to counteract shortages in the midwest.

National Airlines said it had been placed on notice of fuel shortage by several suppliers and Delta Airlines said it had been experiencing an increase in prices.

Perhaps hardest hit was Blaschke Trucking Co. of Houston, which operates 44 trucks.

"We've been sitting here out of fuel for two days," office manager Larry Gutowsky said. "We buy from Ada Fuel and they said we couldn't get any. They said we used up our quota. Our quota was 30,000 gallons a month. We had used up 12,000 gallons and they said we couldn't get

Continued on Page 2

O'Grady Quits City

O'GRADY

Victoria city solicitor Terence O'Grady has been appointed secretary and general counsel for the NDP government's new publicly-owned Insurance Corporation of B.C.

O'Grady told council's regular Tuesday night secret meeting he would quit July 31.

He has acted as city solicitor for 17 years, although he was never a permanent city employee. He had continued in private practice and was employed on a retainer by the city.

O'Grady joined the city staff 23 years ago, when he became assistant city solicitor. He was also solicitor for the municipality of Esquimalt for several years.

O'Grady told council he was "under considerable pressure to take up my new duties as soon as possible."

He will be a senior executive of the provincial government's automobile insurance plan, among other things. The crown corporation was announced during the fall legislative session by Premier Dave Barrett, and is directed by Highways Minister Robert Strachan.

O'Grady, asked why he sought a new position, would only say, "I consider this an opportunity that I can't ignore."

He will move to Vancouver, where the corporation's head offices are located.

Mayor Peter Pollen said he thought a salaried city solicitor would be sought as a replacement.

ICCS Under Fire

Times News Services

Two peace-keeping helicopters flew into a blaze of small-arms and anti-aircraft fire today on a carefully prearranged flight over Viet Cong territory south of the demilitarized zone near Quang Tri.

The helicopters, carrying full crews and four members of the International Commission of Control and Supervision (ICCS), returned to their base undamaged.

The incident came as heavy fighting broke out in the northern regions of South Vietnam and as Viet Cong radio claimed U.S. military advisers have been assigned to South Vietnamese units down to the battalion level to plan and supervise operations into areas held by the Communists.

In Washington, presidential adviser Henry Kissinger announced North Vietnam has agreed to a meeting between himself and Hanoi's chief negotiator, Le Duc Tho, to discuss the crumbling cease-fire. He conceded there has been no agreement on a date for the talks.

The aircraft fired on today were en route to pick up the remains of one of two helicopters shot down April 7, along with survivors of that crash who had returned to inspect the wreckage.

In Ottawa today, an external affairs spokesman said the attack on the helicopters increases the chances that Canada will decide this month to withdraw from the ICCS.

The department still was awaiting details of the attack, but the spokesman said "it indicated the situation has not improved."

External Affairs Minister Mitchell Sharp told the Commons March 27 that Canada would withdraw from the

Continued on Page 2

Full-Scale Fighting In Beirut

BEIRUT (UPI) — Lebanese troops and Palestinian guerrillas fought today with tanks, bazookas, machine guns and mortars in the worst such outbreak since the near-civil war of 1969. the army imposed a 7:30 p.m. curfew and issued orders to shoot to kill anyone seen bearing arms.

Preliminary reports said 10 soldiers were killed and more than 35 wounded. There was no report on the guerrilla casualties but the hospital of the American University of Beirut reported at least seven civilians suffered gunshot wounds.

The fighting apparently began when the army moved to win the release of two soldiers kidnapped by persons it identified only as "armed men."

There were attacks against four Palestine refugee camps on the edges of the city and the army said the two soldiers had been freed.

The refugee camps involved were at Shattila, Sabra, Tel Al Zaatar and Bir Hassan, all within a few hundred yards of each other and housing a total of about 50,000 refugees, including women and many children.

The Palestine Liberation Organization (PLO), in a statement issued in Damascus, said the army had attacked Palestinian refugee camps without provocation. It appealed to the Lebanese people to stop the fighting.

At the height of the street fighting, eye witnesses reported:

—A civilian car drove into a bedlam of gun, tank and mortar fire near one of four Palestinian refugee camps on Beirut's southern outskirts today. Suddenly it swerved, its driver killed by a burst of fire.

—At the Turf Club, a riding stable in the midst of the two-square-mile scene of day-long clashes, a dozen horses broke loose, panicked by the gunfire. They galloped along streets deserted except for soldiers and military vehicles.

—Most of the army fire was directed at points in the settlements where the guerrillas were barricaded and shooting. An army tank fired two shells directly into the Sabra camp after the guerrillas fired mortar shells at the troops.

—At several points near the camps, soldiers fired from balconies and rooftops.

MAIL BLOCKED

VANCOUVER (CP) — Mail shipments to Vancouver Island, the Okanagan, Kootenay and Delta areas were blocked and a mail shipment arrived under police escort in Prince George today as the Teamsters' Union continued to protest the awarding of a mail contract to a non-union firm.

Four Teamsters pickets remained on duty at the main post office here and four trucks loaded with mail stood idle in the loading bays.

A post office spokesman said all mail delivered by highway was being affected by the pickets.

The dispute erupted following a post office decision to award a contract for delivering mail between Vancouver and Prince Rupert to Ponderosa Trucking of Mission, a non-union company.

NEWS BRIEFS

Legal Action Vowed To Stop N-Tests

CANBERRA (UPI) — Prime Minister Gough Whitlam announced today that Australia will take legal action against France in the International Court of Justice to block further nuclear tests in the Pacific. Whitlam told the House of Representatives that scientific reports established clearly that the French tests had contaminated the Australian environment with radioactive fallout.

Oil by Rail Study

WASHINGTON (CP) — A Canadian source involved with northern oil developments said today an agreement has been signed between Canadian National Railways and the federal government for a survey of a railway link to bring Arctic oil and natural gas south through Alberta.

Pubs Supported

VANCOUVER (CP) — City Council has approved a request to the British Columbia government that sale of liquor be allowed at neighborhood pubs and sidewalk cafes in the city.

Churches Damaged

BELFAST (UPI) — Bombs damaged two Roman Catholic churches, a Catholic school and a store near Londonderry early today after Protestant youths hurt 12 army troops in Londonderry street fighting.

DDT BAN TO BE EASED

OTTAWA (CP) — The government will move soon to reinstate the lethal chemical DDT for use by mouse exterminators, a senior agriculture department official said Tuesday.

E. R. Houghton, head of the department's control products section, said changes in severe restrictions on the use of the pesticide announced late in 1969 will be announced in two or three weeks.

The chemical will still fall into the restricted category, but authorized mouse killers will be able to use it as a "tracking powder" to sprinkle on mouse runs. Mice, like many fish and bugs, die when they eat it.

DDT was being reinstituted because exterminators had not been able to find a substitute killer that worked as well, he said.

$20M Summer Job Project Announced by Barrett

DELTA (CP) — The provincial government will spend $20 million this summer on a works program for students and welfare recipients, Premier Dave Barrett said Tuesday night.

Barrett told 375 persons at a $7.50 a plate dinner that plans have been under way for two months for the project which will use surplus budgetary funds. He said another $25 million will be added to the new B.C. Development Corporation funds. Neither of these expenditures will touch the $98 million cash reserves which the government has, the premier said.

Barrett said the summer works program will apply to both high school and university students as well as welfare recipients. He said later the largest portion of the money will be allocated to the highways department, followed by the department of recreation and conservation and health.

He said a cabinet committee chaired by Health Minister Dennis Cocke has been arranging the program for two months, since it became apparent that surplus funds would be available, and the hiring machinery will be in operation immediately.

The premier said the summer program provides "new directions of service to a group that has been maligned for two long." He said the program will "give them jobs, not just welfare."

Barrett compared the program to the federal government's Opportunities For Youth program, which he said involves a total funding of $58 million while the province alone is spending $20 million.

The Delta speech was part of the premier's political tour of the province. He was given three standing ovations by the audience at the dinner sponsored by the Delta NDP constituency association.

The premier outlined the highlights of the recently-completed legislative session with particular reference to the purchase of the town of Ocean Falls from Crown Zellerbach Ltd. and the purchase of Columbia Cellulose.

Referring to Ocean Falls he said: "We had to go out and buy the town back from a private company to give it to the people of B.C."

He said the NDP is "the only party with the guts and the nerve to stand up to a large corporation and protect the jobs and the resources of B.C." The premier said that the "human balance sheet" comes ahead of profit any time a choice must be made.

David Anderson, leader of the provincial Liberals, said today his party is pleased the government "has at least done something," but the scheme has come too late to benefit university students.

He also said the program will disrupt the civil service because staff will have to be taken from their regular work to launch crash training programs for new people and to supervise them.

The Liberals had repeatedly asked Premier Barrett during the legislative session what he planned to stimulate employment but got only offhand answers from the premier and his ministers, said Anderson.

The Liberal leader said NDP policies have had the effect of reducing the number of jobs available in private industry.

BACK ON STAGE

Forty years ago, 18-year-old Florence Clough bucked opposition, rented Victoria's Royal Theatre and staged a successful dance revue on her own.

Today on Page 27 of the Times, columnist Elizabeth Forbes chronicles Florence's story — and how next week the near-blind dancer will keep a promise made back in the 30s to stage her final revue at the Royal.

Mrs. Matheson . . . and kit fox

INDEX

	Page
Births, Deaths	40
Classified	40-47
Comics	50
Entertainment	34
Family Section	27-29
Finance	6, 7, 8, 9
Prairie News	10
Sports	11-17

The Last Porcupine Wasn't . . .

By BRUCE OBEE
Times Staff

"Hello. Are you the lady who lost the porcupine."

"No. My porcupine's out in the yard."

Apparently the porcupine killed in a Deep Cove chicken coop Monday does have friends on Vancouver Island.

Mrs. Clio Matheson, of the Wildlife Reserve of Western Canada, says there are porcupines in Metchosin, Sooke, Nanaimo and Duncan.

Her own porcupine, Kenneth, lives in North Saanich.

Matheson, a naturalist, says the Deep Cove porcupine would be alive and well today if the public had a better understanding of animals.

The man who killed the porcupine Monday, she said, "genuinely" believed the animal could shoot its quills at him.

They can't.

They don't eat eggs or chickens either, said Matheson. "That's like a cow eating a chicken."

They do eat grain and they're "well-known for chewing up cabins. More probably it was eating the chicken coop."

Matheson believes public ignorance plays a great part in extinguishing wildlife.

"It's no good breeding or protecting breeding areas unless the public is educated."

Last winter two trumpeter swans, a rare bird, decided to nest in Sooke Basin. Within 10 days somebody had killed them.

In Laramie, Wyoming, a woman has been raising kit foxes, now extinct in Canada, for 10 years. Every fox she has released has been returned — dead.

People still believe foxes kill sheep. A full-grown kit fox weighs less than four pounds.

"They couldn't take a chicken," said Matheson.

Subsidized by a $7,800 L.I.P. grant, Matheson and Jan and Kenneth Broadland, of North Saanich, launched a public education program in January.

To date they have visited approximately 4,500 youngsters from 46 schools in Cowichan, Saanich and Sooke. Between now and the end of May they plan to visit 37 Victoria schools.

"If we had taken our porcupine to Deep Cove, that boy would have stopped his father from killing it," she said.

Matheson feels the government is beginning to change its attitude toward animals and animal education.

Until recently, the wildlife department studied only "resource animals" — moose, deer, ducks, anything to be hunted — and small animals were forgotten.

But the public is expressing some desire to see animals rather than kill them and smaller animals are no longer ignored.

Proper education would help people overcome fears of larger animals such as bears and cougars, says Matheson.

Are there animals around here that would attack a person in the woods?

"Yes. Man."

TORONTO MARKET TRADING

In addition to Canadian Press stock reports, bond and mutual fund prices, market quotations also are supplied by the following firms or agencies: Investment Dealers' Association of Canada, Richardson Securities, Royal Bank of Canada, Pemberton Securities, A. E. Ames & Co., Annett Mackay Ltd., Bongard Leslie & Co. Ltd., and Vancouver Stock Exchange.

INDUSTRIALS

Distributed by CP

Toronto Stock Exchange—May 2

Quotations in cents unless marked $. z—Odd lot, xd—Ex-dividend, xr—Ex-rights, xw—Ex-warrants. Net change is from previous board-lot closing sale.

Stock	Sales	High	Low	1:40 p.m.	Net Ch'ge
A—B					
Abitibi	20895	$10⅞	10½	10⅝	— ⅛
Abitbi 7½p	100	$53	53	53	— ½
Acklands	300	$12¼	12⅛	12¼	+ ¼
Acklnd 2p	350	$14	15⅞	15⅞	+ ⅛
Acres Ltd	350	$15⅞	15¾	15⅞	+ ⅜
Acres A pr	220	$45¾	45¾	45¾	
Acres wt	600	295	290	290	—20
A.G.S.M	100	$5	5	5	+25
Agra Ind	210	$11¾	11¾	11¾	
Ahed M	100	225	225	225	
Alfa Gas A	4040	$14⅝	14¼	14¼	— ⅛
Alfa Gas p	25	$72½	72½	72½	
Alcan	10906	$27¼	26½	27⅛	+ ⅝
Alcan pr	z115	$26⅜	26¼	26⅜	
Algo Cent	z50	$16	16	16	
Algoma St	3395	$17¼	16⅞	17⅛	+ ⅜
Allarco Dv	900	$7¾	7¾	7¾	
Alliance B	200	$8⅜	8⅜	8	+ ⅛
Alpa Ind	700	$11¾	11⅜	11¾	+ ¾
Almin 2p	25	$36½	36½	36½	
Andres W	970	$35¼	35	35	
Anglo-cn	300	$7⅞	7¾	7⅞	+ ⅛
Ang CT 4½	105	$29	29	29	
Aquitaine	1627	$23¼	23⅛	23⅛	+ ⅜
Args 250 p	100	$35	35	35	— ½
Args 260 p	25	$35¼	35¼	35¼	— ⅜
Argus C pr	z60	$12⅜	12	12⅜	
Asbestos	200	$16	16	16	— ⅜
Ashland C	1915	$13⅜	13	13	— ⅜
Atco Ind	120	$11⅜	11⅜	11⅜	— ⅛
Atl Sugar	2400	$7¾	7⅝	7⅝	— ⅛
Atl Sug A	455	$15⅛	15⅛	15⅛	— ⅛
Atl Sug pr	60	$69	69	69	
Atl Sug w	100	125	125	125	— 5
Auto Hard	1100	$11⅛	11⅛	11⅛	— ⅜
Bad Boy	700	$17½	17¼	17½	+ ¼
Bank MH	7470	$18½	18¼	18½	
Bank N S	1934	$35¼	34¾	35¼	+ ¾
Baton B	600	$11¾	11¾	11¾	+ ¼
Beavr Eng	100	$5⅝	5⅝	5⅝	+ ⅛
Belding w	100	130	130	130	
Bell Canad	7088	$43⅜	43	43⅜	+ ⅜
Bell A pr	576	$48	48	48	
Bell B pr	409	$50⅛	50	50⅛	+ ⅜
Bittmore A	1000	475	475	475	
Black P	1675	56	57⅞	57⅞	— ⅛
Block Bros	2900	280	275	275	— 5
Bomac A	500	$7	7	7	+ ¼
Bombrdr	1600	375	365	365	—15
Bovis Cor	1000	245	245	245	
Bow Valy	2322	$31	29⅞	31	+ 1
BP Can	10819	$14⅝	14⅜	14⅝	+ ⅛
Bralor Res	2120	240	230	240	+10
Bramalea	2500	$5⅜	5⅛	5⅜	+
Bramal w	3800	370	360	365	+ 5
Brascan	2527	$20⅝	20⅜	20½	
Brdg Tank	100	$7	7	7	— ½
Brinco	2987	$5⅝	5½	5⅝	+ ⅜
Br Am Bnk	100	18	18	18	+ 1
BC Forest	1400	$16⅝	16	16	— 1
BC Pack A	z2	$33½	33½	33½	
BC Pack B	z2	$33½	33½	33½	
BC Sugar	1000	$20¾	20⅜	20¾	+ ¼
BCPh 1956	30	$60	60	60	
BCPh 6.80	100	$23¼	23¼	23¼	+ ¼
BCP 7.04 p	250	$23½	23½	23½	
Budd Auto	200	$15½	15½	15½	
Budd A w	250	955	955	955	
Burns Fds	650	$17½	17⅜	17⅜	+ ⅛
C—E					
Cad Dev	100	$12¼	12¼	12¼	
CAE Ind	100	$10	10	10	— ¼
Calgary P	160	$27¾	27½	27¾	+ ¼
Calvrt Dis	500	245	240	245	— 5
Campeau	4220	$9⅜	9⅛	9⅛	— ⅜
Can Cem L	250	$57¾	57½	57½	— ½
Can Malt	75	$32¾	32¾	32¾	— ¼
C Packrs	1900	$24¼	24¼	24¼	
Can Perm	1000	20	20	20	— ⅛
Cdn Brew	6200	$5⅛	5	5	
C Brew Ap	75	$27½	27½	27½	+ ¼
C Brew Bp	200	$32¾	32¾	32¾	
C Cablesy	550	$17	17	17	— ⅛
C Cable w	280	340	340	340	—10
C Curtis	300	77	76	76	— ½
Cdn Equty	800	$15¾	15¼	15¼	— ½
C Hydr	2400	$10⅛	9⅞	10⅛	+ ⅛
C Hydr pr	100	$15	15	15	
C Imp Bank	4485	$31¼	30⅜	31¼	+1½
C Ind Gas	1000	$8	7⅞	8	+ ¼
CIL	250	$16¾	16¾	16¾	
Cintrurb p	150	$10¼	10¼	10¼	
C Marconi	900	410	410	410	
C Occidental	1300	$12½	12½	12½	
CP Inve pr	1485	$28½	28⅛	28½	+ ¼
C Pinve w	8575	245	240	240	— 5
C PLtd	24670	$18¼	17⅜	18⅛	+ ⅜
CPL A p	650	$11⅛	11⅛	11⅛	
CRenol A p	100	$12½	12½	12½	
Cdn Tire	50	$57⅛	57⅛	57⅛	— ⅞
Cdn Tire A	839	57	56	57	+ ½
C Utilities	z40	$13⅛	13⅛	13⅛	
Canron	100	$21½	21½	21½	+ ½
Capit Div	1100	69	65	65	
Cara	600	$9⅜	9	9⅜	+ ⅛
Carma D	1050	$8¾	8¾	8¾	
Cassidy L	500	$5⅞	5⅜	5⅞	— ⅛
Cassidy p	100	$10¼	10¼	10¼	
Celanese	2740	455	445	445	— 5
CFCN	350	$8¾	8¾	8¾	+ ⅛
Chrysler	1400	$33	32	33	+ ⅞
CHUM B	450	$12½	12½	12½	
Coch-Dun	z10	$38	38	38	
Columbia	1400	280	265	265	—10
Columbi p	4200	$7⅜	6½	6½	—¼
Cominco	1907	$29¼	28¾	29¼	+ ⅜
C Holiday I	2810	$11½	11½	11½	— ¼
Computel	300	$10¾	10¾	10¾	+ ¼
Conduits	z75	315	315	315	
Conn Bath	1030	$20¼	20	20	
Con Bath p	375	$20⅛	20⅛	20⅛	+ ⅛
Con Bath w	300	40	40	40	— 1
C Bath 68 W	3700	715	700	705	—10
Con Bldg	4600	295	295	295	
Con Textile	100	480	480	480	
Con Distrb	4490	$24½	24	24¼	+ ¼
C Gas	10210	$16½	16⅛	16⅜	— ⅛
Con Glass	450	$11¼	11¼	11¼	
Cooper C	z10	$15¼	15¼	15¼	
Cornat Ind	1600	340	335	335	
Costain R	400	$8⅜	8⅜	8⅜	+ ⅛
Crain R L	1300	$12	11⅞	12	+ ⅜
Crestbrk	525	$8	8	8	+ ½
Crwn Life	75	$61½	61½	61½	— ½
Crush Intl	125	$13	13⅜	13⅜	+ ⅛
Dale-R	z34	$9¼	9¼	9¼	
Dalmy A	300	$10	10	10	
Dawson D	200	$6½	6½	6½	
Distl Seag	1520	$39	38⅜	38¾	+ ⅜
Doman I	3990	$11⅛	11¼	11¼	
Dome Pete	550	$37⅛	36½	37⅛	+1⅛
D Bridge	440	$35⅞	35½	35¾	+ ¼
Dofasco	3070	$26¾	26⅜	26¾	+ ¼
Dom Glass	200	$13½	13½	13½	
Dom Store	z15	$14	14	14	
Domtar	4570	$20	19⅞	20	
D Textile	5600	$8⅛	8	8⅛	
Doniee M	200	$5⅜	5¼	5¼	— ⅛
DRG Ltd	100	$9¼	9¼	9¼	
Dr Mc C A	400	$12¼	12⅛	12¼	+ ⅛
Du Pont	484	$29¾	29½	29½	+ ¼
Dylex Ltd	1000	$8¾	8¾	8¾	
Dylex LA	2125	89	89	89	+ ½
Estn Prov	500	$5¾	5¾	5¾	+ ¼
Econ Inv p	100	$31¼	31¼	31¼	— ¼
E-L Fin	1025	$9¾	9¾	9¾	
E-L Fin w	655	360	360	360	+10
F—J					
Falcon C	2360	$13½	13⅛	13¼	
F Mar	2450	44	44	44	+ 4
F Granada	2000	13½	13½	13½	+ ½
Fort Reinc	2000	33	33	33	+ ½
Frobex	7200	25	25	25	— 1
Gnt Masct	500	310	310	310	+10
Gibraltar	950	$11⅝	11⅜	11⅝	+ ⅜
Goldray	1000	41	41	41	+ 1
Granduc	z50	320	320	320	
Hollinger	355	$46	46	46	— ¼
Huds Bay	925	$22½	22⅛	22½	
Int Mogul	1050	$14	13¾	14	— ⅛
Itn Obaska	1000	33	33	33	— 2
Iso	1200	207	205	207	+ 1
Joliet	5000	27	26½	26½	+ ½
Jonsm	10000	8½	8½	8½	
Jorex Ltd	1000	85	84	85	+ 4
K—N					
Kam Kotia	3500	49	48	49	+ 3
Kerr Add	4026	$12	11⅞	12	
K Anacon	2137	21	21	21	
Kirk M	47500	9	8	8½	
KT Mining	5500	11	10	10	
Lab Min	z25	$44¾	44¾	44¾	
Lacanex	3000	52	50	50	
Electro ltd	1590	$16½	16	16½	+ ½
Elks Stors	1500	$18	18	18	
Emco	3100	$5	5	5	
Exquisite	700	400	400	400	
F—J					
Falcon	1148	$73½	73¼	73½	
Fed Diver	z15	93	93	93	
Fed Ind Ltd	300	8	8	8	
Fields S	100	$19¾	19¾	19¾	— ¼
Finning T	300	$12½	12⅜	12½	+ ¼
F City Fin	1500	$18¼	18	18¼	— ¼
F City F wt	200	$10¾	10¾	10¾	— ⅛
Foodex S	3825	$7⅞	7⅞	7⅞	
F Sec A pr	200	$10½	10½	10½	— ½
Fraser	z50	$20¼	20¼	20¼	
Fruehauf	500	$11½	11½	11½	
Gaz Metr	z10	455	455	455	
Gaz M 63w	5000	5	5	5	
Gdn. Mang	440	$7	7	7	
Gen Distrb	50	$31⅜	31⅜	31⅜	—½
GMC	136	$71¾	71¾	71¾	+ ¼
Genstar L	1425	$16½	16¼	16¼	+ ⅛
Gnstar L w	200	460	450	450	—10
Gesco Dis	200	$7⅜	7⅜	7⅜	
Glengalr	2015	195	195	195	+ 5
Gleng B p	3042	325	330	330	
Gold Crest	100	$7½	7½	7½	
Goodyer	20	$241	241	241	— 4
Godyear p	50	$38	38¼	38¼	+ ¼
GL Paper	1300	$22	22	22	
GN Capital	250	$9	9	9	+ ¼
Gt W Life	400	$69	68½	69	
Gt West 5	700	$5½	5½	5½	—¼
Gt West wt	600	200	200	200	
Greg G	400	$6	6	6	— ¼
Greyhnd C	900	130	130	130	+10
Greyhnd	150	$19¼	19¼	19¼	+ ⅛
GSW Cl A	100	$15	15	15	+1½
Gulf Can	4205	$33¼	32¾	33¼	+ ⅜
Haliax D	200	225	225	225	+25
Hambro C	6587	$7⅝	7½	7½	— ⅛
N Group	450	$9½	9½	9½	
Ham Tr	100	$14⅝	14⅝	14⅝	— ½
Hardee	3500	95	90	93	+ 3
Hard Carp	600	$7¼	7⅛	7⅛	—1¼
Herd Crp A	425	$7½	7½	7½	— ⅛
Hardequin	200	$13⅜	13⅜	13⅜	— ¼
Harris JS	800	300	300	300	+10
Harveys F	100	135	135	135	— 5
Hawker S	2165	415	400	415	—10
Hawker pr	100	$65½	65¼	65¼	+ ¼
Hays Dna	5800	$10½	10⅛	10⅜	+ ¼
Home A	750	$40⅜	40	40⅜	+ ⅜
Hoden Dfl	300	$6	6	6	— ¼
H Bay Co	2950	$21¼	20⅝	21¼	+ ⅞
HB Oil Gas	4950	$46¼	46½	46½	— ½
Huron Eri	975	$30	29½	30	+ 1
Husky Oil	4150	$20¾	20⅜	20¾	+ ¼
Husky D w	600	675	665	665	—10
Husky E w	1300	825	810	825	+20
Hy's Ltd	200	$5½	5¼	5½	
IAC	2535	$18⅛	18	18	
IAC w	1000	605	600	600	
ImaSco	1390	$32	31½	31½	— ¾
Imp Life	20	$115	115	115	— 3
Imp Oil	7614	$39¼	38½	39¼	+ ¾
Indusmin	100	$12¾	12¾	12¾	— ¼
Ind Adhes	150	$16½	16½	16½	+ ¼
Inland Gas	300	$11⅛	10¾	11⅛	+ ⅜
Inland G p	100	$13⅜	13⅜	13⅜	— ⅛
Inter-City	900	$10¾	10½	10¾	+ ⅜
Inter C A w	600	615	615	615	—20
Inter C B w	100	700	700	700	
Intrmetco	600	410	410	410	— 5
IBM	z31	$410	405	410	
Inco	25195	$30	29⅛	30	+ 1
Interpool	800	$18½	18¼	18½	+ ⅜
Intpr Pipe	4885	$25⅜	25⅜	25½	+ ⅛
Int Pipe w	1800	975	950	975	+30
Ipsco	600	$14⅛	14	14⅛	
Inv Grp A	2810	$11⅛	11	11⅛	+ ⅛
Inv Grp S p	200	$23⅛	23⅛	23⅛	
Irwin Toy	150	$11⅞	11⅞	11⅞	+ ⅜
Island Tel	100	$11	11	11	
ITL Ind	400	290	285	290	+ 5
IU Intl	2490	$24½	24⅛	24½	+ ¼
Ivaco Ind	370	$21½	21¼	21¼	— ½
WC Com	100	335	335	335	
K—N					
Kaiser Re	1600	310	305	310	+ 5
Keps Tran	2250	$7½	7¼	7⅜	+ ¼
Keen Ind	440	$11	10⅞	10⅞	— ⅛
Keeprite B	100	$13⅜	13⅜	13⅜	— ⅜
Kelsey H	100	$11¾	11¾	11¾	— ¼
Kenting	900	$9½	9½	9½	+ ½
Koffler	z60	$18¾	18¾	18¾	
Koffler A p	300	$9½	9½	9½	
Koffler w	200	760	775	775	—20
Labatt	1665	$27⅜	27⅜	27⅜	— ⅛
Labatt pr	1450	$27½	27½	27½	+ ⅛
Lailaw	10925	$12	12	12	—¼
LOni Cem	450	370	355	360	
Laura Sec	200	$11½	11¼	11¼	— ¼
Lau F 1.25	100	$16¾	16¾	16¾	+ ⅛
Lau Fn 1.40	100	$19½	19½	19½	
L JB	50	$88	88	88	+ 2
Leigh Inst	1650	$8⅝	8½	8½	— ¼
Leons Frnl	100	$14½	14½	14½	— ½
Levy A pr	200	$6¾	6¾	6¾	
Life Inves	1010	$7⅝	7½	7⅝	+ ½
Life Inv w	6050	95	79	93	+18
Livingsto	300	$9¾	9¾	9¾	
Lob Co A	100	$6⅜	6⅜	6⅜	
Lob Co B	z50	$6¼	6¼	6¼	
Lob Co pr	30	$31	31	31	— ¼
Lob GB pr	100	$19¾	19¾	19¾	+ ¼
Loeb M	100	475	475	475	— 5
Mclan H A	330	$14¼	14⅛	14⅛	+ ⅛
MH Cable	500	$14⅜	14⅜	14⅜	+ ⅜
MB Ltd	5453	$30½	29⅜	30½	+ ¾
Magnetcs	2000	98	98	98	+ 3
Maislin I	100	$9½	9½	9½	— ⅛
M Lf Gard	z5	34	34	34	
M Lf Mills	2000	$19¼	19¼	19¼	+ ¼
Maritime	120	$21¼	21¼	21¼	+ ¼
Markboro	1000	$12	11¾	12	+ ¼
Markel F	3050	$9½	9	9	— ¾
Mass-F	10850	$18¾	18⅜	18¾	+ ½
McLaghlin	7828	$19¾	19⅜	19¾	+ ⅜
McLegn w	700	$12	11¾	12	+ ⅛
MEPC	100	$9⅜	9⅜	9⅜	— ⅛
MEPC w	1090	350	350	350	
Melchers	250	$8⅛	8	8⅛	+ ⅛
Mercantil	175	$24½	24½	24½	+ ¾
Mercant r	1615	450	445	450	
Met Stores	210	$22¾	22¾	22¾	
Microsyst	1400	$11	10⅞	11	+ ⅛
Micrsys w	700	625	615	615	+15
ML WWor	100	$18	18	18	
Moffat	900	$11	11	11	
Molson A	8183	26	25⅞	26	
Molson B	500	$26½	26½	26½	— ¼
Moore	1809	$52	51¼	51⅜	+ ⅜
Morse pr	z5	$32¾	32¾	32¾	
MTS Inter	500	73	73	73	+ 3
Murphy	550	$7¾	7⅝	7¾	— ¼
Murritt P	100	315	315	315	
NaChrs I	1000	8	7¾	8	+ ½
Nat Drug	z40	$6½	6⅛	6⅛	
Nat Trust	200	$46	46	46	— ½
N B Cook	200	260	260	260	—10
Neonex	1200	400	390	400	+15
NB Tel	z30	$15	14½	14½	
NB Tel A p	100	$19¾	19¾	19¾	— ½
N Provid D	3000	39	39	39	+ 1
Nfld Tel A	500	$20½	20½	20½	+ ¼
Nia Wire	525	$29	28¾	29	+ ¾
Nia Wire B	230	$29	28¾	29	+ ⅜
Noma Ind	100	8¾	8¾	8¾	+ ¼
Norandex	3454	$50⅞	50	50⅞	+ ⅞
Nor Ctl G	5300	$10⅝	10⅜	10½	
Nor Ctl B p	175	$23⅛	23⅛	23⅛	— ⅛
Nor Ct 150 p	z125	$23¼	23	23¼	
Nor Ctl w	2200	345	335	335	—10
Nor Tar pr	200	$22	22	22	+ ½
NSI M	18100	175	175	175	— 5
NuWest D	2250	$10⅜	10⅛	10⅛	— ¾
NW Fin	391	220	220	220	—10
O—S					
Oji Patch	100	415	415	415	+ 5
Okanagan	100	$13⅛	13⅛	13⅛	+ ⅛
Orlando R	600	$10⅜	10½	10⅜	
OSF Ind	1505	$9⅛	8⅞	9	
Osh A	15200	$9¾	9⅜	9¾	+ ¼
Oshawa w	1000	75	75	75	
Pac Pete	6115	$29½	29	29¼	+ ¼
Pac West A	225	11	11	11	
Pancana I	600	250	250	250	
Peedless	200	$11	11	11	— ¾
Pembin A	800	465	460	460	
Pembin B	200	5	5	5	— ⅛
Pemb D p	z10	$26	26	26	
PC Jwl A	200	$23½	23½	23½	— ½
P Dept S	3900	$16¼	15¾	16¼	+ ½
Phillips Cb	300	$13	13	13	
Pitt Eng C	2300	$11	10¾	10⅞	+ ⅜
Pow Corp	611	$12⅜	12¼	12⅜	+ ⅛
Pow Crp pr	100	$32	32	32	+ ¼
Pre Cable	1000	$14½	14½	14½	
Price Com	2490	$15¼	15	15¼	
Prov B Can	100	$15½	15½	15½	
Rank Org	z15	$10⅛	10⅛	10⅛	
Rapid Dte	3210	$9½	8¾	9¼	+ ⅜
Realty C A	700	56	6	6	
Realty C w	100	295	295	295	+10
Redpath I	75	26	26	26	— ½
Reed Oslr	1800	$11	10⅞	10⅞	
Reichhold	z10	$17¾	17¾	17¾	
Reitman A	1200	$11½	11½	11½	
Revelstk	980	$9¼	9	9¼	+ ¾
Ripley Int	300	$6½	6½	6½	— ⅜
Riv Yarn	100	325	325	325	+25
R Little	2240	380	380	380	
Rolland	1000	$7¾	7¾	7¾	+ ⅛
Ronyx Cor	1100	140	140	140	
Rothman	380	$14¼	14	14¼	+ ¼
Rothmn w	400	345	345	345	
Rothm 2p	1900	$18	18	18	
Royal Bnk	8609	$36	35½	35¾	
Royal Trst	750	327	325	325	+25
Russel A	8500	$11⅜	11½	11½	+ ¼
St Maurice	1800	115	110	110	
Sayvette	z5	470	470	470	
Schneid b p	4100	$15⅜	15¼	15¼	
Scot York	200	395	390	395	+ 5
Scot Lasal	100	425	425	425	
Scotts	900	$9⅛	9	9⅛	+ ⅛
Seaway pr	300	$5⅝	5⅝	5⅝	
Seco Cem	200	10⅞	10⅞	10⅞	+ ¼
Secur Cap	200	55	51	55	
Selkirk A	700	$15½	15½	15½	+ ¼
Shell Can	350	$53¼	53	53¼	+1½
Silverwd A	z5	$11	11	11	
Silverwd B	z5	$14¾	14¾	14¾	
Simco Eri	800	350	350	350	
Simpsons	1790	$31⅞	31⅛	31⅜	— ⅜
Simpson S	1365	$13⅜	13½	13½	— ¼
Sklar M	1850	$8⅛	8	8⅛	+ ⅛
Sklar W	400	645	645	645	+65
Sklar Stl	150	11	11	11	
Slat W Can	700	$14½	14	14½	+ ⅜
Southam	1070	$31	31	31	
Spar Aero	2400	390	380	390	+20
Stafford	1300	360	360	360	— 5
St Brodcst	100	$12⅞	12⅞	12⅞	— ⅛
St Paving	1310	$7½	7⅜	7½	
Stelco	5626	$32⅜	31¾	32	+ ¼
Steinbg A	150	28	27⅝	28	+ ⅞
Steintron	300	$5½	5½	5½	
Strathrn A	600	285	275	280	— 5
Stuart Oil	z40	$8¼	8¼	8¼	
Superior A	1100	370	360	360	—10
Systems D	573	$18⅜	18¼	18⅜	+ ⅜
T—Z					
Tamblyn	100	$27	27	27	+ ¼
Tele-Cap	200	$10⅜	10⅜	10⅜	+ ⅛
Texaco	z10	$59	58¾	59	
Texaco pr	z10	$64	63½	63½	
Txsglf	14290	$22⅛	21⅞	22	+ ⅛
Thom Nes	850	$13½	13⅜	13⅜	
Thom N pr	875	$49	48¾	49	— ¼
Toromont	1000	300	300	300	
Tor Dm Bk	1001	$33	32¾	32¾	— ¼
Tor Star B	1450	$22⅛	22	22	
Traders A	500	$19½	17½	19½	+ 2⅜
Trader 66 w	z40	680	680	680	
Trader 69 w	700	735	710	735	+35
Trnsair	635	335	335	335	
Trnsair w	200	115	115	115	
Tr Can PL	2810	$36¾	36⅜	36¾	+ ½
Tr Can Pl p	z10	$41	41	41	
Tr Can A pr	348	$67¾	67⅜	67¾	—2¼
Tr Can C pr	50	$46¾	46¾	46¾	— ¼
Tr Can P w	320	775	750	750	—50
Trans Mt	950	$22⅛	22⅛	22⅛	
Trayway	100	$6½	6½	6½	
Trimac	1000	$17⅞	17¾	17⅞	+ ⅜
Trizec Crp	860	$20⅞	20⅞	20⅞	+ ⅛
Trizec w	500	57	57	57	
Tru-Wall	800	470	460	470	+10
Unican S	1100	$5⅜	5⅛	5⅜	+ ⅜
Unicorp F	300	240	230	240	+15
Un Carbid	155	$17⅜	17⅜	17⅜	— ⅛
U Gas	14955	$11⅛	10⅞	11⅛	
Union Oil	400	c$15½	15½	15½	
U Cp B	45000	$16¼	16¼	16¼	— ¼
Uni Trust	550	$9½	9½	9½	
Van Der	200	10¼	10¼	10¼	
Van Ness	2000	105	100	105	+ 5
Venpower	100	130	130	130	
Versatile	1100	$6½	6⅛	6¼	
Versatl A	1600	$6½	6⅜	6½	+ ⅛
VS Servic	z100	$8	7⅞	8	
Vulcan Ind	z50	$6⅜	6⅜	6⅜	
Walax	z25	$11	11	11	
Walk GW	756	$52	51⅞	51⅞	— ⅛
WCI Can	300	$19½	19	19½	+ ½
Weldwod	250	$17⅜	17⅜	17⅜	+ ⅛
Wstburne	900	$14	13	13	—1⅛
Wbur A p	350	$41½	41½	41½	— ¾
Wcoast	7160	$7¾	7¾	7¾	+ ⅛
Westcst	896	$22	21¾	22	+ ⅛
Wcoast w	1600	440	425	425	—15
Westfelr p	z50	$18¼	18¼	18¼	
Westeel	100	$29	29	29	— ½
W Brdcast	4850	$14	13¾	13¾	
W Cdn Seed	500	$5⅞	5⅞	5⅞	
W Realty	1800	$7½	7¼	7½	+ ⅜
W Realty w	1400	290	280	290	+25
Weston	2400	c22¼	22	22⅛	+ ⅛
White Pas	700	$13¼	13¼	13¼	
Whonock A	1300	$10

jack scott

When the Children Go So May the Marriage

We hear so much about the cruelties inflicted upon innocent young children through divorce that it tends to obscure the equally tragic incidence of divorce that's caused precisely because there are no children involved.

You'll forgive, I hope, that Ann Landers-like opening sentence, but my wife and I have just heard the news that two of our dearest friends have come to the end of the matrimonial road and are consulting their lawyers. That makes a grand total of four couples of our aquaintance — all of them in Vancouver, I hasten to note — who have split in the past 12 months. It's no mere coincidence, I suspect, that in each case they are couples whose children have grown and gone.

These are marriages that have survived, have seemed to be sound and even, in one case, idyllic, for an average of 24 years, yet have come apart at the seams almost from the moment the children had left, as children always do, to lead their own lives.

If one were needed, it's just another example of how haphazardly we enter and work out the most important and binding contract we'll ever sign. You wouldn't dream of buying a used car with the careless rapture that makes holy wedlock and the ignorance seems as entrenched after 24 years as it was after 24 hours.

Right at this red-hot moment, I would guess, there are untold numbers of husbands and wives who, viewing the departure of their children with the mandatory reluctance, are secretly anticipating a new and rewarding plateau ahead on which, freed at last of the bitter-sweet burdens of parenthood, they'll re-discover each other. Poor dears! How can they know that it may be a time of shattering crisis as it has been for these four couples?

★ ★ ★

Children, it has been said, are the glue that may hold together the shakiest of marriages and we all know of couples with a genuine problem of incompatibility who have remained together for the kid's sake.

But in many more marriages — the majority, I'd think — the children are a glue in a more binding sense, the one abiding, shared concern of man and wife. Any couple who has spent the dark hours in a hospital waiting room, eyes glued on an elevator door through which will emerge a little girl who has had a mastoid operation or an appendectomy or any of the other crises common in the life of a child, knows how close a marriage may be. The finest hours of matrimony, indeed, may be those crisis hours.

There's a widely-held notion, by no means the exclusive property of male chauvinist pigs, that women are more often guilty of living for their children, of reacting with excessive pride or excessive disappointment to their achievements or failures.

Like most widely-held notions it doesn't hold up to close scrutiny. Husbands, very often, are as prone to exhult or despair in what their children do or don't do. A father awaiting the return of a daughter from her first formal date, for example, is invariably more a mass of exposed nerve-ends (remembering, perhaps, what a villain he was taking out girls on their first date) than his wife (remembering, perhaps, how easily she'd coped with such clowns).

★ ★ ★

The only generalization that really holds up is that both parties, unthinkingly, may come to rely too much on this constantly emotional, rewarding and demanding role and that, unknowingly, it erodes their original relationship. There is suddenly a vacuum when the children fly away, as they do with such finality. At its worst there may be two strangers rattling about in a big house that seems curiously empty, confronting each other without the catalyst that has filled their lives.

This is, very often, a stimulating challenge in a marriage, an invitation to re-discover each other, to return to the inter-personal values that brought them together in the beginning, to think of the children's departure as the removal of a burden willingly assumed and productive of mutual accomplishment, but a burden, nevertheless.

But then there are these four broken marriages that demonstrate the peril of a phase that comes to every marriage and certainly this latest of them offers proof positive that there may be a reliance on children that, removed, leaves an emptiness.

The lesson to be learned ought to be obvious, though nothing ever is in matrimony. We need to know and to remember that a relationship that began with two people is going to come full circle back to that status, that such luxuries as holidays away from the children are a necessity, that the role of parenthood must never totally obscure the role of wedlock.

Henderson . . . his civic duty

★ ★ ★

Full-Time Policeman His Goal Even After Stabbing Incident

By DAVID MAY
Times Staff

Graham Henderson, the 25-year-old Saanich auxiliary policeman stabbed Monday night on East Saanich Road, joined the police because he felt it was his "civic duty."

In an interview at Victoria General Hospital, the quiet-spoken truck driver told of his life-long respect for the police force for whom he works, unpaid, four nights a month.

"In my teenage days in Saanich, I got to know the officers who today are staff-sergeants," said Henderson, nursing a bandaged right hand and still shaking from shock.

The policeman, due to become a father in eight weeks, says he likes working with young people and hopes his police work will help relations with them.

Henderson is one of the youngest of Saanich's 18 auxiliary policemen. He joined the civilian force, trained through Civil Defence, 18 months ago and would like to become a full-time policeman, "if he is accepted."

The Monday night incident has done nothing to change that wish, he says.

Auxiliary policemen here are not permitted to carry weapons, a fact that Henderson accepts, but personally would like to see changed.

Like his auxiliary colleagues, Henderson is a trained marksman. Last year, he and the other part-time officers spent a total of 104 of their 2,241 duty hours on the target range.

What is the role of the auxiliary officer?

"He is trained so he can handle emergencies if and when they arise;" says Saanich police chief Bob Peterson.

Monday night, on a quiet Central Saanich road, such an emergency arose.

Crackdown Ordered On Campers in Park

By GEORGE OAKE
Times Staff

Complaints from trailer park and campsite owners have resulted in a crackdown on illegal overnight motor campers in Beacon Hill Park and along Dallas Road.

"The police, with prudence, will be enforcing the bylaw," Ald. Malcolm Anderson said today after talking with police officials Tuesday.

In an apparent reference to the qualifying word "prudence" Anderson said, "We have to give the parkers and neckers some chance."

According to the bylaw, parking on Dallas Road scenic outlooks and in Beacon Hill Park is prohibited after midnight.

Anticipating a record tourist year, Anderson said Monday the city was thinking of providing camper facilities on the north side of the city, somewhere past Hillside and Blanshard.

His remarks which he reversed today after learning of a number of private sites, made trailer park and campsite owners see red.

"The only time I fill up is when Dallas Road fills up first," said Jack Mauch, owner of the Inn City Victoria, Camper Trailer Park.

Mauch's operation contains about 100 sites and was about two thirds empty Tuesday, he said.

"I just feel like selling out and forgetting the whole damn thing."

Mauch complained that the health department makes him give everybody 900 square feet, "but down at the Black Ball ferry they are parked bumper to bumper all night."

Blackball manager Pat Frumento, agreeing that the city should do something about the camper-trailer glut, said only people with ferry reservations were allowed to use the Black Ball lot, and they were there from 11 p.m. to six a.m.

Thetis Lake Campground and Trailer Park Manager Henry Dougan emphasizes that it is none of his business what the police and the city of Victoria do.

Afraid of Free Camping

"But what does worry me is they (the city) might set up free camping."

The Thetis Lake site has 133 camping sites and charges $2.50 to $3.50 a night depending on services.

"We're spending a lot of our money to do it up right. We want to get some of our money back," Dougan said.

Asked if he turned any class of campers away, Dougan said only if they were drunk or impaired on something.

Mauch has tighter rules.

"As far as the long hairs and punks are concerned, we don't want them around at all . . . it's a family place."

If people were eating the pheasants in Beacon Hill Park, Dougan says, wouldn't the police tell them there are stores in town which sell groceries?

WITHIN REASON

Victoria Police Chief Jack Gregory said his department has been enforcing the bylaw "within reason."

"Our traffic division is working on a survey of trailer parks in the area," Gregory added.

Illegal campers will be informed of camping and trailer park sites, according to Anderson.

If they are without money or resent being referred to a commercial operation, they will be allowed to park in certain shopping centres overnight.

A check of the Beacon Hill-Dallas Road area at 7:15 a.m. today revealed three campers on Dallas Road and one in the Circle Drive parking lot in Beacon Hill Park.

Ron Williams of Edmonton spent the night camped in his red Volkswagen bus in the park.

He said the police had not bothered him and he did not know that any camper-trailer parks existed in the city.

DOUGAN
. . . wants some money

Court Orders Mental Tests

George Burton, charged with attempted murder of Central Saanich Police Chief John Gelling, Tuesday was remanded for 30 days' psychiatric observation.

Burton, 57, of 1450 Mount Newton Cross Road, limped into provincial court, explaining to Judge William Ostler "I've been shot in both legs."

He was allowed to sit as the attempted murder charge and another of impaired driving were read.

The carges follow a Monday night stabbing incident in which Gelling and two other policemen were wounded.

Burton's doctor, William Newton, told court he had been seeing his patient for almost four years, the last time on April 3.

Ostler asked the doctor if there was any reason to believe the accused was mentally ill. The doctor said no, that his last examination had not been an extensive one.

But, he added, Burton had been "depressed" for some time.

Burton was arrested Monday night, following an incident in which Chief Gelling and Sgt. Ross Yuill of the Central Saanich force along with Saanich auxiliary policeman Graham Henderson were stabbed.

Gelling is in good condition, today in Royal Jubilee Hospital, recovering from stab wounds to his chest, arm and thigh.

Henderson is at Victoria General also in good condition with hand and arm wounds.

Central Saanich Sgt. Ross Yuill was released from hospital shortly after treatment for a minor neck wound.

Gelling and Henderson had come to the aid of Yuill, who radioed for help after he ran into difficulties with a man in connection with a traffic violation.

WHIPS SEIZED

Whips, ropes and "other items of bondage" were confiscated by Victoria detectives in a Tuesday night raid on a Victoria apartment.

Today in provincial court, a middle-aged Victoria couple pleaded guilty to possession of obscene writings and pictures for the purposes of distribution.

Allan Howard Sinclair, 59, and Anna May Sinclair, 45, both of 105-1601 Jubilee, were remanded to May 16 for presentence report.

Also seized by detectives were photographic equipment and boxes of type-written and hand-written material of a pornographic nature.

Dog Tries Again

Police took their tracking dog back to Shawnigan Lake today to again comb the area where the body of murder victim Stan Wallis was found Sunday afternoon.

While there has been a "terrific public response," with people phoning in what they hope is helpful information, an RCMP spokesman said there is "not much in the way of new developments" in the investigation.

Wallis, 42, a former Jaycee president and a partner in Evergreen Cottage Builders Ltd., 2811 Douglas, was shot several times by a small calibre weapon last Friday.

His body was not found until Sunday. It was partly concealed in the bush near his abandoned car on Stebbings Road, off the south end of the Shawnigan Lake cutoff.

The police spokesman said that a white Volkswagen has been located in the city and the driver interviewed but declined further comment on that aspect of the case.

The tracking dog was used to search the region Monday and, the spokesman said, is being used again today in efforts to find "any physical evidence." No weapon has been found.

Break Claimed in Pipe

The controversial issue of dumping mine tailings at Jordan River has erupted again following reports that slurry is ruining a beach area.

Mrs. Margaret Whitney of Jordan River said there is a break in the tailings pipe. The mine is operated by Jordan River Mines Ltd.

"The water is murky and the beach ruined for swimming," she said.

A pollution control branch official said he examined the pipe in March and didn't find any break.

Mrs. Whitney has also filed a brief opposing an application by the company to amend a pollution control order requiring the company to discharge its tailings at a minimum depth of 40 feet below water line.

The company now wants the point of discharge for coarse material to be 10 feet below the low later line and the fine material at a depth of 40 feet.

Derrick Mallard, president of the Citizens Association to Save the Environment (C.A.S.E.) said he would investigate Thursday.

"Now PCB mining pollution control recommendations have been issued, we hope Resource Minister Bob Williams will provide the necessary political clout to ensure these recommendations are rigidly enforced," he said.

The discharge of a million gallons of tailings a day into Juan de Fuca Strait was the subject of a heated controvery between conservationists and the mining company a year ago.

The company's application was also opposed by the Capital Regional District and by the department of recreation and conservation.

The company's application to discharge the tailings in Juan de Fuca Strait was first rejected by William Venables, director of pollution control branch, but the decision was reversed following an appeal to the Pollution Control Board.

The board, in allowing the appeal, required the tailings to be discharged at a depth of 40 feet below the lowest tide line.

Two Lost In Tofino Mishap

Two Tofino residents were rescued and another two are believed drowned after a dugout canoe capsized in Tofino harbor on the west coast of Vancouver Island at 2 a.m. today.

The Tofino RCMP are withholding names until next of kin have been contacted.

A man and woman were rescued, one by the Tofino lifeboat and the other by a passerby on the shore.

The body of a woman was recovered in the harbor and the search is continuing for the other occupant of the canoe, a man.

Naked Seaman Rescued From Active Pass

A naked tugboat crewman who fell overboard in Active Pass was rescued by a United States fishing boat early today.

A Coast Guard spokesman said Bruce Talbot, 22, of Vancouver, fell off the tug Georgia Straits in the pass between Galiano and Mayne islands. He was picked up about 90 minutes later by the fishing boat Freya and was treated in Vancouver General Hospital for exposure.

No Deal With Marathon

Victoria Mayor Peter Pollen said today no deal has yet been made between the city and Canadian Pacific's Marathon Realty Company for the purchase of the south side of the Inner Harbor.

The statement was a denial of a radio station story that a deal had been made.

"If it has been made I don't know anything about it and I have been the principal negotiator," Pollen said.

Ald. Mike Young, chairman of the city's land development committee, said the CPR had made two appraisals of the land, and the city had made one appraisal and "at the last report" the two parties were still $400,000 apart in their offers.

Young said he does not think Marathon should seek a competitive market price for the property, which lies between the south end of the Causeway and the ferry piers to the west, but should consider the gains to be made from city ownership of the land.

Negotiations have been under way for about six months.

"We're definitely going to buy it," commented Ald. Alf Hood.

STREETCAR DRIVERS of days gone by were on hand Tuesday for presentation by B.C. Hydro of a restored Victoria streetcar to the Provincial Museum. The drivers are, left to right, Bill Dayton, 88, Archie Doherty, 67, Fred Hawkins, 64, and Bill Kirkbridge, 86. (Bill Halkett Photo)

Now the Washrooms Are Going Unisex

people

JACKSON, MICH. — The sign on the bathroom at the Moonlight Chalet here just says "yours." **Hank Lewis**, the owner of the restaurant bar, is tearing down the "his" and "hers" signs in favor of a more unisex approach. Lewis said he was building two restrooms in the upstairs of his bar, but after the completion of one, both sexes started to use it.

NEW YORK — **Charlotte Ford**, heiress to the motor company millions, was married Tuesday in a brief civil ceremony attended by family and a few friends. The daughter of **Mrs. Deane Johnson** and **Henry Ford II** became the bride of **J. Anthony Forstmann**, head of Forstmann-Leff, a New York investment firm.

PHILADELPHIA (AP) — **Jean Stapleton**, the television wife of Archie Bunker, helped exhibit the new We're All in One Family mobile billboard here Tuesday. The poster portrays All in the Family show characters Archie and Edith Bunker standing side-by-side with a young black neighbor, Lionel. The text reads: We're All in One Family . . . Let's Act Like It!

HAMMONDSPORT, N.Y. — Millionaire Recluse **Howard Hughes** will be one of 17 persons inducted into the National Aviation Hall of Fame here May 19. Hughes set a world land-plane record in 1935, reaching a speed of 325 miles per hour.

UNITED NATIONS — A Canadian official has taken issue with a UN official's report that children from the so-called third-world countries pick up the drup habit from Western visitors.

Norbert Prefontaine, Canadian assistant deputy minister of health and welfare, disputed a report made earlier this week by Henry R. Labouisse of the United States, who is executive director of UNICEF, the United Nations Children's Fund.

"We question the statement that the large number of visiting tourists and roving drug addicts from affluent countries have had a significant effect on the spread of addiction. We are not aware of any data to support this assumption . . ."

On the contrary, Prefontaine said, drug users are assumed to travel to countries where drugs are more easily obtained and Canada knows of no evidence to the contrary.

VANCOUVER — The only announced candidate for the B.C. Social Credit party leadership Tuesday accused the New Democratic Party government of producing a totalitarian Marxist program during the last legislature session.

Lawyer **Arnold Hean** of Burnaby told a service club luncheon that this province has become the ultimate guinea pig to test the "despotic and tyrannical" theories of Karl Marx because "B.C. has all the virtues and assets which Marx said were essential to succeed."

BRANDON — **Stanley Knowles**, NDP member of parliament for Winnipeg North Centre, has accepted an invitation to serve a second term as chancellor of Brandon University.

WASHINGTON — **Henry Kissinger**, the swinging member of the Nixon administration, has turned again to Holywood for a White House dinner partner. He escorted actress **Mamie Van Doren** to a dinner Tuesday night for West German Chancellor **Willy Brandt**.

JACKSON, Miss. — U.S. Navy Capt. **Robert Fulfer** said it doesn't bother him for actress **Jane Fonda** to call him and other former POWs "war criminals."

"I spent 68 months in Hanoi and the North Vietnamese called me a criminal every day for 68 months," he said. "It didn't bother me over there and it doesn't bother me over here."

SAIGON — **Dr. Benjamin Spock** and his wife have left North Vietnam after touring areas bombed by the United States and meeting with Premier **Pham Pan Dong**, Hanoi's Vietnam News Agency said.

Spock, who ran for president last fall on the peace and freedom ticket, visited North Vietnam's ministry of public health and the commission for the protection of mothers and children, the agency said in a broadcast monitored in Saigon.

MOSCOW — **Leonid Brezhnev**, top man of the Soviet politburo, is out of order.

Ever since the notion of "collective leadership" began in Soviet politics, it has been standard procedure to list the members of the politburo in alphabetical order, suggesting they are equals.

A shake-up in the politburo membership last week, however, created a problem. One of the new members would be **Yuri V. Andropov**, head of the secret police.

The problem has been solved, however. The portraits are still in alphabetical order, with one exception. B now comes before A. Brezhnev is listed before the other 15, indicating that in the collective of equals he is a bit more equal than the others.

FAIRBANKS, Alaska — When the Episcopal Anglican bishop of Alaska wants to visit his parishioners, he takes to the heavens. He's one of the state's best bush pilots. Right Rev. **William J. Gordon Jr.** logged 70,000 miles last year in the church-owned Piper Cherokee, in addition to about 40,000 miles in commercial aircraft. He visited every Episcopal church in the 586,400-square-mile diocese.

It wasn't always that way for the lean, white-haired churchman. He was on a dog-sled tour at the time he was chosen as bishop of the sprawling diocese in 1949.

NEW YORK — How does debonair **Fred Astaire** of movies of the 1930s and 1940s compare with the real Fred Astaire? "Right on the nose," said the real Fred Astaire at a news conference.

Astaire came from California to be honored by the film society of Lincoln Centre.

ASTAIRE
. . . the real thing

APPEAL WON BY NIESEWAND

SALISBURY (UPI) — The Rhodesian court of appeals Tuesday quashed the sentence of freelance journalist Peter Niesewand who had been convicted of breaking Rhodesia's Official Secrets Act.

Niesewand's lawyers immediately asked for a date to be set for a review tribunal hearing against Niesewand's detention since Feb. 19.

Niesewand, who worked for the CBC, United Press International, British Broadcasting Corp., the Guardian newspaper and other news media, was convicted last month on charges of violating the secrets act.

Precise details of the charges were not made public during Niesewand's secret trial. Edited versions were released during open portions of his two-day appeal hearings this week.

Niesewand was sentenced in the original trial to two years in prison at hard labor. One year of the sentence was conditionally suspended.

The South African-born Niesewand, a Rhodesian citizen, was served with a detention order Feb. 19 and has been held in prison since. The detention order was unaffected by today's appeal court decision.

PAINT SALE

First quality paint made for Link Hardware Stores by Sherwin-Williams. Sold exclusively by your local Link Hardware Store.

link-tone

EXTERIOR SUPER ONE
COAT ALKYD WHITE
Quart, ONLY $2.49
Gallon, ONLY $7.99

INTERIOR SEMI-GLOSS WHITE
Quart, ONLY $2.19
Gallon, ONLY $7.99

AVAILABLE AT THE FOLLOWING LOCATIONS:

GORGE HARDWARE — Corner Gorge and Tillicum
QUADRA HARDWARE — Corner Quadra and Tolmie
ROSS BAY HARDWARE — 1584 Fairfield Rd.
SIDNEY HARDWARE — 2407 Beacon Ave., Sidney, B.C.
SOOKE HARDWARE — 2038 Otter Pt. Rd., Sooke, B.C.

Imperial centre

Spring Service check-in.

Brake Reline

This special price is for first quality brake linings on all 4 wheels. All brake checks, adjustments, and inspections are included.

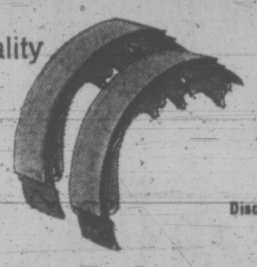

32.95

ONE WEEK ONLY

Most cars. Disc brakes and imports extra.

TERRIFIC PACKAGE DEAL

CHASSIS LUBE
OIL CHANGE
OIL AND FILTER

Give your car an oil change and chassis lube, all for only $6.99—including the oil and filter. This special package offer is for one week only, so bring your car in soon.

6.99

ONE WEEK ONLY

Use your Esso or Chargex Credit Card.
SERVICE DEPT. OPEN 'TIL 12 MIDNIGHT
MON. THROUGH FRIDAY
8 TO 5 P.M. SATURDAY
HILLSIDE AND SHELBOURNE
DOUGLAS AND FINLAYSON
592-2455

Esso

The Canadian Family Store

1420 DOUGLAS ST. — DOWNTOWN
ESQUIMALT PLAZA
COLWOOD PLAZA

CHAIN-WIDE

CHARGEX

FIELDS PANT SALE

MEN'S DOUBLE KNITS

By well known famous maker. Comfortable, carefree polyester knit in solids and contemporary patterns. Large selection of colours. 28 to 42.

Reg. 14.99 to 17.99

9.88

MEN'S CASUAL PANTS

By Aero and other famous Canadian makers. Pinwale and ribless cords, brushed denims, selection of cottons. Jean or flare style with 4-patch pockets, zip fly. Sizes 28 to 36.

Outstanding Value

$3 for 10

CUFFED BAGGY PANTS...

LADIES'

Acrylics, Fortrels, polyester and Courtelle Knits in plaids, argyle checks, tweeds, stripes and solids. Also flares and palazzo styles. Junior sizes 5 to 15, Missy sizes 8 to 18.

REG. 10.98 TO 12.98

7.88

MEN'S PLAIDS

Stride into Spring and Summer in bold coloured plaids. Polyester wool blend with 2 front pockets and wide waistband. Sizes 28 to 38.

REG. 14.99

7.88

GIRLS'

Famous name brand of 100% nylon in checks, plaids and solid pastels. Fly front, belt loops, cuffs.

REG. 6.38 TO 9.88

7 to 14: 5.88 Save 28% to 40%

4 to 6x — Reg. 6.28 and 8.08: 4.44 Save 30% to 45%

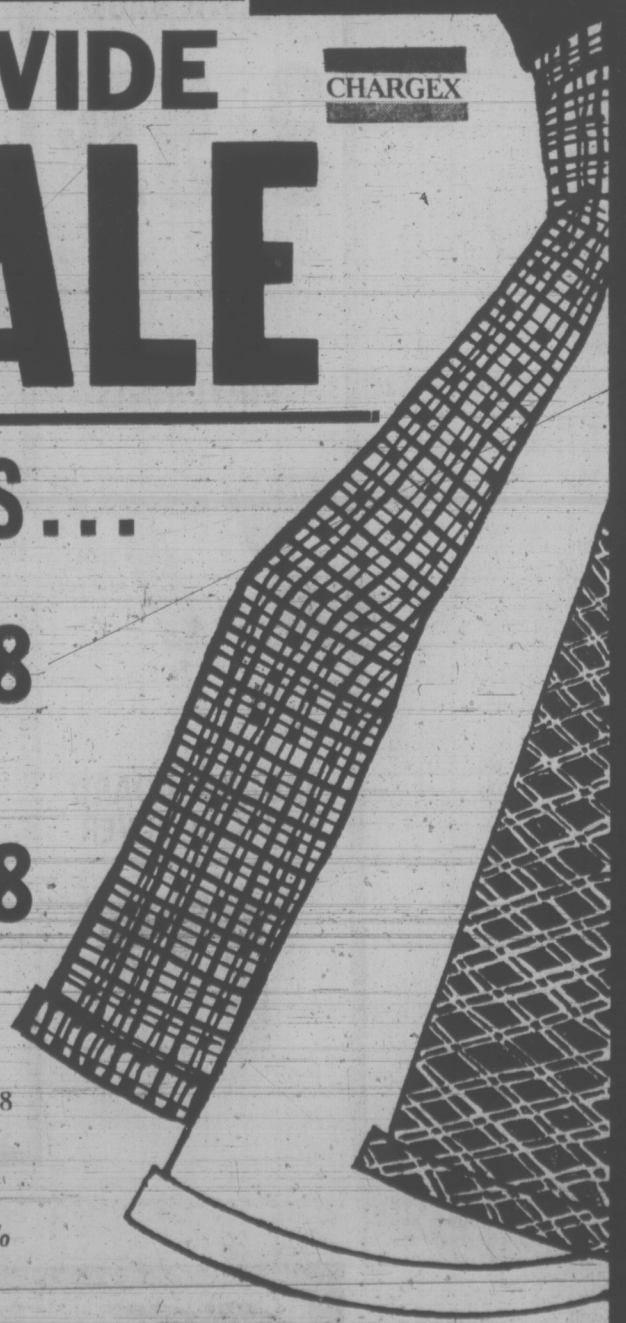

SALE THURS., FRI., SAT., MAY 3, 4, 5, AT ALL STORES WHILE QUANTITIES LAST . . . USE YOUR CHARGEX

386-2121

CLASSIFIED ADVERTISING

Vancouver Island's Largest Shopping Centre in Print

386-2121

BOX REPLIES
All replies to private box numbers available from 8:00 a.m. to 6:00 p.m. Monday to Friday inclusive.
Victoria Press Box numbers available on request. Charge $2.00
Classified Counter. 8:00

OFFICE HOURS
a.m. to 6:00 p.m. Business Office, 8:30 a.m. to 5:00 p.m. Monday to Friday inclusive.

OFFICE CLOSED SATURDAY

TELEPHONE HOURS
8:00 a.m. to 8:00 p.m. Monday to Saturday inclusive.

CLASSIFIED COPY DEADLINES
Regular classified advertisements may be placed at the counter, 8 a.m. to 5:00 p.m. on the day prior to publication. Monday to Friday inclusive. By telephone, 8:00 a.m. to 5:00 p.m., Monday to Saturday inclusive.
All classified semi-display copy must be in the possession of Victoria Press Ltd., 2621 Douglas Street by 12 noon on the day prior to publication with the exception of that copy for Sunday Colonist must be in by 12 noon Friday.

FULL COVERAGE CLASSIFIED RATES

REGULAR CLASSIFIED LOCAL RATE
One day, 9c per word per day.
Three consecutive days, 8c per word per day.
Six consecutive days 7c per word per day.
1 6-pt. heading or white space allowed to be charged at 5 words.
Minimum advertisement 10 words and $1.00.
Each initial, sign, group of figures and abbreviation counts as one word.

SEMI-DISPLAY LOCAL RATE
Ads requiring a style other than that mentioned above will be charged by the measured agate line (14 agate lines equal 1 inch).
One day, 42c per line, $5.88 inch.
Three consecutive days, 37c per line, $5.18 inch.
Six consecutive days, 32c per line, $4.48 inch.

NATIONAL RATE AND OUT-OF-PROVINCE RATE
Regular classified, 10c per word per day.
Semi-display, 46c per line per day, plus 10% if both type sizes are used.

Birth Notices, $2.50 per insertion for standard message of 30 words or less. 8c each additional word or initial.
In Memoriam notices, Cards of Thanks, Death and Funeral Notices, 35c per line per day. Three consecutive days 90c.

Births, Deaths, in Memoriam Notices, Cards of Thanks Personals not accepted by telephone. Single paper rates on request.

SUBSCRIPTION RATES
Wherever carrier service is maintained, $3.00 per month.
By mail—
Canada, $5.50 per month, $10.00 per 3 months, $39.00 per year.
United States, $4.00 per month.
Saturday Only—
Canada, 25c per copy, $13.00 per year.
United States, 30c per copy, $15.60 per year.
Commonwealth and Foreign rates upon request.
Mail subscriptions are payable in advance.
Authorized as second class mail. Post Office Department, Ottawa.
Member Audit Bureau of Circulations.

TERMS OF PUBLICATION
The Victoria Press Ltd. shall not be liable for non-insertion of any advertisement beyond the amount paid for such advertisement.
In the event of an error occuring the liability of Victoria Press Ltd. shall not exceed the charge for the space actually occupied by the item in question.
All claims on error in publication shall be made within 12 hours thereafter and if not made shall not be considered. No claim will be allowed for more than one incorrect insertion nor for errors not affecting the value of the advertisement.
All estimates of cost are approximate. Advertisers will be charged with space actually used.
All advertising copy will be subject to the approval of the Victoria Press Ltd., who reserve the right in its sole discretion to classify, reject or insert copy furnished.
Advertisements must comply with the British Columbia Human Rights Act which prohibits any advertising that discriminates against any person because of his race, religion, sex, colour, nationality, ancestry or place of origin, or because his age is between 44 and 65 years, unless the condition is justified by a bona fide requirement for the work involved.
While every endeavor will be made to forward replies to box numbers to the advertiser as soon as possible, we accept no liability in respect of loss or damage alleged to arise through either failure or delay in forwarding such replies, however caused, whether by negligence or otherwise.

CIRCULATION REPRESENTATIVES
Duncan, Chemainus—
P. J. Rogers 746-6181
Lake Cowichan—
P. Edwards 749-6771
Nanaimo—
A. Lakey 753-2766

United States Representatives
MATHEWS SHANNON and CULLEN, INC.
New York, Boston, Chicago, Detroit, Philadelphia, Pittsburgh, Cleveland, Syracuse, Charlotte, Atlanta, Cincinnati.

DUNCAN BUREAU
Duncan Financial Centre, 435 Trunk Rd. Office and telephone hours 8:30 a.m. to 5 p.m. Monday to Friday inclusive.
PHONE DUNCAN 746-6181

CLASSIFIED SERVICE FOR DUNCAN COWICHAN RESIDENTS
Classified Ads phoned in to our Duncan office before 3:30 p.m. will appear in the following day's papers
746-6181

NOTICE OF COPYRIGHT
Full, complete and sole copyright in any advertisement produced by Victoria Press Ltd. is vested in and belongs to Victoria Press Ltd., provided, however that copyright IN THAT PART AND THAT PART ONLY of any such advertisement consisting of illustrations, borders, signatures or similar components which is, or are, supplied to Victoria Press Ltd. by the advertiser in the form of engravings, matrices, casts etc., and incorporated in said advertisement shall remain in and belongs to the advertiser

1 BIRTHS

ANDRUCKO — Born to Mr. and Mrs. Erle Andrucko, 2650 Victoria Street, at Royal Jubilee on April 26, 1973, a son, Terry Alfred, 6 lbs. 9 ozs. Many thanks to Dr. A. G. Vey and Dr. E. C. Prevost.

DURANTE — Born to Mr. and Mrs. D. Durante (nee Beverley Hynds) in North Vancouver, a daughter, Nina Denise, 8 lbs. 13 oz. A sister for Paul and second grandchild for Mr. and Mrs. Herb Hynds.

McGILLIVRAY — Born to Mr. and Mrs. J. D. McGillivray, 703 Esquimalt Road, at Victoria General Hospital on April 26, 1973, a daughter, Lisa Ann, 7 lbs. 4 ozs. Thanks to Dr. J. Campbell.

McPHERSON—Born to Mike and Brenda McPherson, No. 211—1399 Stanley St., Victoria, B.C., at Royal Jubilee on April 28, 1973, a baby girl — Nicole Marie, 9 lbs. First granddaughter for Mr. and Mrs. W. R. McGhie, R. R. No. 1 Ladysmith, B.C., and second grand-daughter for Mr. and Mrs. A. G. McPherson, 3015 Orillia St., Victoria, B.C. Special thanks to Dr. W. D. Williamson and maternity staff.

NYBERG — Born to Mr. and Mrs. Arne S. Nyberg, 7370 Ella Road, Sooke, B.C., at Royal Jubilee on April 17, 1973, a son, Aaron Hamlund, 6 lbs. 12 ozs. Many thanks to Dr. B. F. Morrison and maternity staff.

QUAN — Born to Mr. and Mrs. David Quan, 1141 Tolmie Ave., at Victoria General on April 28, 1973, a son, Blane David, a baby brother for Cindy. Many thanks to Dr. R. D. Sargent and Maternity staff.

CLASSIFICATION INDEX

VITAL STATISTICS
1 Births
8 Card of Thanks
5 Deaths and Funerals
9 In Memoriams
10 Funeral Directors

NOTICES
14 Announcements
16 Catering, Banquets and Reception Rooms
20 Lost and Found
15 Coming Events and Meetings
11 Monumentals
18 Places to Visit
17 Restaurants

EMPLOYMENT
26 Female Help Wanted
21 Male Help Wanted
25 Male or Female Help Wanted
30 Situations Wanted Female
29 Situations Wanted Male
31 Situations Wanted Male or Female
27 Teachers Wanted

BUSINESS SERVICES AND DIRECTORY
36 Business Services and Directory

PERSONAL SERVICES
33 Bands, Musicians and Orchestras
40 Business Personals
43 Dancing
42 Education
71 Music Teachers
39 Personals
32 Trade Schools
38 Travel

MERCHANDISING
83 Aircraft
117 Antiques
78 Bicycles
80 Boats and Marine
65 Building Supplies
93 Cameras, Supplies and Photo Finishing
127 Chicks, Poultry, Hatching Eggs, Supplies
135 Farm Implements
12 Florists
60 Fuel
97 Furniture
120 Garden Supplies
99 Groceries, Meat and Produce
130 Heavy Equipment and Machinery
128 Livestock, Supplies and Events
100 Miscellaneous for Sale
103 Miscellaneous Wanted
109 Miscellaneous to Rent
77 Motorcycles
70 Musical Instruments
125 Pets and Supplies
96 Ranges, Stoves and Furnaces
92 Sporting Goods
115 Swaps
63 Timber
98 TV, Stereo, Radio Sales and Service
112 Wanted to Rent, Miscellaneous

AUTOMOTIVE
164 Auto Body and Painting
162 Auto Repairs, Service and Towing
168 Campers and Trailers
166 Cars and Trucks Wanted
150 Cars for Sale
151 Foreign Import and Sports Cars
169 Mobile Homes and Parks
149 New Car Directory
160 Parts, Accessories
158 Tires
154 Trucks and Buses
156 U-Drive and Auto Washing

ACCOMMODATION
185 Convalescent and Rest Homes
175 Hotels
178 Summer Resorts
181 Tourist Accommodation

RENTAL
201 Apartments to Rent, Furnished
200 Apartments to Rent, Unfurnished
203 Apartments Wanted
206 Duplexes to Rent
207 Duplexes Wanted to Rent
202 Apartment Furniture to Rent
215 Halls, Warehouses, Stores and Offices to Rent
197 Housekeeping Rooms to Rent
199 Housekeeping Rooms Wanted
211 Houses to Rent, Furnished
210 Houses to Rent, Unfurnished
212 Houses Wanted to Rent
190 Room and Board
191 Room and Board Wanted
193 Rooms to Rent
194 Rooms Wanted

FINANCIAL
155 Automobile Financing and Insurance
233 Mortgage Loans and Insurance
234 Mortgages for Sale
230 Personal Loans and Insurance
235 Wanted to Borrow

REAL ESTATE
280 Acreage for sale and Wanted
240 Business Opportunities
241 Business Opportunities Wanted
300 Churches
247 Commercial or Industrial Properties
258 Condominiums and Townhouses
253 Country Homes and Properties
270 Exchange Real Estate
290 Farms for Sale and Wanted
263 Garages for Sale, Rent, Wanted
293 Gulf Islands Properties
250 Houses for Sale
265 Houses Wanted to Buy
295 Listings Cancelled
268 Listings Wanted
271 Lots for Sale
294 Mainland and Out-of-Province Properties
273 Property for Sale
274 Property Wanted
244 Revenue Property
245 Revenue Properties Wanted
285 Up-Island Properties
256 Waterfront Properties

PHONE DIRECT 386-2121 TO PLACE YOUR CLASSIFIED AD

5 DEATHS and FUNERALS

BOTTEN — In Victoria on April 30, 1973, Gertrude Esther Botten, aged 88 years of 4015 Saanich Rd., born in England and a pioneer resident of Victoria for 62 years. Widow of Herbert James Botten, she leaves four sons, Herbert, Alfred, William and Robert all of Victoria; nine grandchildren; three great-grandchildren; a nephew George Doughty of Comox and relatives in England.
Funeral service in McCall Bros. Chapel, Johnson and Vancouver Sts. on Thursday, May 3 at 10:30 a.m. with the Rev. J. A. Roberts officiating. Interment at Royal Oak Burial Park. (Flowers gratefully declined.)

BROWN — In Victoria, B.C., on April 29, 1973, Mrs. Agnes Brown, widow of Chester Brown; aged 43 years, born and residing at Tofino, B.C. She leaves her family.
Service and interment will be held in Tofino, B.C. Arrangements by the Sands Mortuary Limited.
Sands — Victoria

EMMERSON — On May 1, 1973, in Victoria, Mrs. Phyllis Eileen Emmerson of 1585 Arrow Road, aged 49 years. She leaves her husband, Sidney; one son, Arthur; one daughter, Valerie, at home; parents, Mr. and Mrs. E. T. D. Rose of Victoria; one sister, Mrs. Doreen Drennan of Victoria; her father and mother-in-law, Mr. and Mrs. S. H. Emmerson of Victoria; a sister-in-law and brother-in-law, Mr. and Mrs. J. T. Down of Victoria; two nieces, Pamela and Deborah of Victoria and one nephew, David Amos of Brampton, Ont. She served with the Overseas Canadian Red Cross Corps at Maple Leaf Club No. 1, London, England.
Funeral service in McCall Bros. FLORAL CHAPEL, Johnson and Vancouver Streets, on Friday, May 4, at 3:00 p.m. Interment at Royal Oak Burial Park.

FORD — On April 30, 1973, at the Glengarry Private Hospital, Kate Emily Ford, a native daughter of Victoria, in her 88th year. Survived by her son Capt. Basil Ford, and his daughter-in-law Audrey in England, two sisters in Victoria, one in England, and one in Agassiz, B.C., also a niece in Agassiz, B.C.
Funeral service will be held on Thursday, May 3 at 1:15 p.m. from HAYWARD'S FUNERAL CHAPEL, 734 Broughton St. Followed by cremation.

GERHARDT — In Victoria, B.C. on April 29, 1973, Mr. Leaman Aubrey Gerhardt, aged 60 years. Born in Lunenburg, Nova Scotia and a resident of Victoria for the past 10 years, late residence, 84 Sims Road; formerly of Calgary, Alberta. He leaves his wife, Josephine and son, Kenneth at home; son Edward, daughter-in-law, Eleanor and grandchildren, Richard and Christine, Victoria, B.C.; his sister, Mrs. Albert (Jean) Oxner, Salem, Mass. and his sister-in-law, Miss Theresa Melanson, Victoria, B.C. Mr. Gerhardt served in the Royal Canadian Army for 25 years.
Mass will be celebrated in St. Joseph's Catholic Church, 745 W. Burnside Road on Thursday, May 3, 1973 at 10:30 a.m. Rev. Father Bernard P. Hanley, celebrant. Interment in the Royal Oak Burial Park. Flowers gratefully declined. Those so desiring may contribute to the B.C. Heart Foundation, 402-612 View St., Victoria, B.C. Arrangements by the Sands Mortuary Limited.
Sands—Victoria

JOHN — On April 30, 1973, Mr. Johnny John Sr., passed away, aged 83 years, a resident of Victoria for the past six years, originally from Ahousat, B.C. He is survived by three daughters, Mrs. Greta Thomas, Mrs. James (Rose) Swan and Lorraine; two sons, Johnny Jr. and Francis, all residents in the Victoria area and sons, Murray and George residing in Ahousat, B.C. He also leaves 33 grandchildren and 3 great-grandchildren.
The funeral service, with Father O'Connor officiating, will be held at the St. Lawrence Catholic Church at Ahousat, B.C., on Wednesday, May 2 at 4:00 p.m. Interment at Ahousat Cemetery (McCall Bros.)

McKENZIE — In Victoria, B.C., on April 29, 1973, William Frederick McKenzie, aged 83; born in Brandon, Manitoba, and a resident of Victoria for the past 31 years. Survived by one son, Ken of Van-Nuys, California; a daughter, Mrs. Marion Fenner of Victoria, 11 grandchildren and six great-grandchildren.
Funeral service will be held from the THOMSON AND IRVING FUNERAL CHAPEL on Wednesday, May 2, 1973, at 2 p.m., Padre J. A. Roberts officiating, followed by interment in Hatley Memorial Gardens.

SPENCE—In Victoria, B.C., on April 30, 1973, Frances Isabel Spence, aged 79 years, of 1052 Newport Avenue. Born in Seattle, Washington, and a resident of Victoria for over 50 years. Predeceased by her late husband, Darrell William Spence, in 1960.
Funeral service will be held in the THOMSON AND IRVING'S FUNERAL CHAPEL, on Friday, May 4, 1973, at 1 p.m. Archdeacon Hywel J. Jones officiating, followed by interment in Royal Oak Burial Park.

THOMPSON — In Victoria on April 29th, 1973, Mr. James A. Thompson age 78 years, born in London, England and a resident of Revelstoke for 37 years before moving to Langford, B.C. He is survived by his loving wife Sarah; a son James of Vancouver, a daughter Mrs. Kay Anklovitch of Revelstoke, and a sister Mrs. Deptford of Vancouver, B.C. also 9 grandchildren. Mr. Thompson served in W. W. I with the 1st Battalion Kings Royal Rifle Corps, 1914-1919. He was a member of the Canadian Legion for many years, also a member of the Knights of Pythias Gold Range Lodge No. 26 of Revelstoke, also the D.O.K.K. and a member of the Brotherhood of Railway Trainmen of Revelstoke.
Funeral services will be held on Thursday, May 3rd, 1973 at 11 a.m. in St. Mathew's Anglican Church Langford, B.C. Rev. J. Titus officiating. (Cremation) Flowers are declined with thanks donations may be made to the Canadian Cancer Society, 857 Caledonia Ave., Victoria, B.C. Arrangements through the Memorial Society of B.C. and First Memorial Services Ltd.

TOOKER—In Victoria, on April 30, 1973, Hugh Wakefield Tooker, aged 86 years, predeceased by his wife Frances, in January, 1971. Mr. Tooker was born in England, spent his boyhood in the Cowichan District on Vancouver Island and lived in Calgary prior to retiring in Victoria.
Funeral service in St. Luke's Church, Cedar Hill X Rd., on Thursday, May 3, at 11:00 a.m. with the Venerable Archdeacon C. E. F. Wolff officiating. Interment at Royal Oak Burial Park. McCall Bros. Funeral Directors in charge of arrangements.

VON KATZLER—In the Vancouver General Hospital, on April 27, 1973, Bogislav von Katzler, of 4743 West Saanich Road. Born in South West Africa and a resident of Victoria for the past 13 years. Survived by his wife Elizabeth, of Victoria; 3 sisters and his mother, Mr. Loon Von Katzler, all of South West Africa.
Funeral service will be held from St. Michael and All Angels Church on Thursday, May 3, 1973, at 2 p.m. Rev. W. J. Hill officiating. THOMSON and IRVING FUNERAL DIRECTORS in charge of arrangements.

WALLIS — Mr. Stanley Roy Wallis, aged 41 years, born in Victoria, B.C., late residence, 511 Whiteside St. He leaves his wife, Sylvia Joyce; daughters, Vickey Lynn, Cindy Lou and Lorainne; son, Patrick Arthur; mother, Mrs. Alice Marie Wallis, 112-3420 Quadra St.; sister, Mrs. Molly Shepard, Courtenay, B.C.; brothers, Harry, Burquitlam, B.C. and Bill and Ray, Victoria, B.C.; mother-in-law, Mrs. Hilda Welsh, 206-250 Oswego St. and numerous nieces and nephews. Mr. Wallis was Jaycee President 1969-1970.
Service will be held in the Sands Mortuary Limited, "Memorial Chapel of Chimes" on Thursday, May 3rd, 1973 at 1:30 p.m. Cremation.
Sands — Victoria

5 DEATHS and FUNERALS

WOOLLETT—On April 30, 1973 at the Gorge Private Hosp. Mary Rebecca Woollett, formerly of 847 Dunsmuir Rd., in her 102nd year. Survived by her son Archie P. in Vancouver, four grandchildren, six great-grandchildren, a niece Mrs. Margaret Toms, Port Alberni.
Funeral service will be held on Thursday, May 3rd at 3 p.m. from HAYWARDS FUNERAL CHAPEL, 734 Broughton St. Canon S. J. Wickens officiating. Interment in Ross Bay Cemetery. Flowers gratefully declined.

WRIGHT — In Victoria, B.C., on May 1, 1973, Mrs. Lilian May Wright, of 2742 Cavendish Ave., born in Victoria and resident here all her life. She is survived by her loving husband Fred, at the residence; 3 sons, Alan of North Vancouver, Kenneth and Stuart of Victoria; 9 grandchildren; 1 brother, Thomas Gravlin of Victoria. She was a member of Oak Bay Chapter O.E.S. and the Metropolitan United Church.
Funeral service in McCall Bros. FLORAL CHAPEL, Johnson and Vancouver Streets, on Thursday, May 3, at 1:15 p.m., with the Rev. Dr. A. E. King officiating. Interment at Royal Oak Burial Park.

8 CARD OF THANKS

We would like to express our heartfelt thanks to the many friends and neighbours who brought us help and comfort in the loss of our dear husband, father and grandad. — Lydia Egg, Suzanne and Melody.

We wish to thank our many friends and the friends of our late son, Denis, for their kindness and expressions of sympathy during our recent loss following Denis' tragic death. — The Lynch Family.

9 IN MEMORIAM

BAKER — In loving memory of Thomas J. Baker, who passed away May 2, 1972.
—Sadly missed and will always be remembered by his loving wife Ellen; daughters Hazel, Elsie, Doll; son Clarence; grandchildren and great-grandchildren.

HOLLOWAY — In loving memory of my dear husband, George Joseph, who passed away May 2, 1972.
You won't be back I know that's true,
But someday, George, I'll come to you.
Till memory fades and life departs,
You'll live for ever in my heart.
—Sadly missed by his wife Jean, daughter Cheryl, mother, sisters and brothers.

10 FUNERAL DIRECTORS

SERVING VANCOUVER ISLAND
Sands
WE CARE
Dedicated to service.
Sensible Prices
SANDS FUNERAL CHAPELS
VICTORIA 388-5155
SIDNEY 656-2932
COLWOOD 478-3821
DUNCAN 746-5212
LADYSMITH 245-2331
NANAIMO 753-2032
Your six community Chapels. Independent, Family Owned and Controlled. Sands since 1912.

McCALL BROS. Funeral Chapels
1400 Vancouver Street
385-4465 — 385-4466 — 385-4467
A local firm for its entire 50-year history . . . a long tradition of personal service.
THURSDAY
BOTTEN, Mrs. Gertrude
10:30 a.m.—FLORAL CHAPEL
TOOKER, Mr. Hugh W.
11:00 a.m.—ST. LUKE'S CHURCH
WRIGHT, Mrs. Lilian M.
1:15 p.m.—FLORAL CHAPEL
FRIDAY
EMMERSON, Mrs. Phyllis
3:00 p.m.—FLORAL CHAPEL

INTERNATIONAL FLIGHT CARE
Specializing in shipping to or from anywhere
call collect
A DIVISION OF SANDS
VICTORIA, 388-5155
SIDNEY, 656-2932
COLWOOD, 478-3821
DUNCAN, 746-5212
LADYSMITH, 245-2331
NANAIMO 753-2032

REMOVAL AND MEMORIAL SERVICE
Covering Vancouver Island
Call collect
A DIVISION OF SANDS
VICTORIA 388-5155
SIDNEY 656-2932
COLWOOD 478-3821
DUNCAN 746-5212
LADYSMITH 245-2331
NANAIMO 753-2032.

THOMSON & IRVING Funeral Chapel
Est. 1906—Formerley of Winnipeg
A Dignified and Understanding Service at Moderate Cost
PRE-NEED AT NEED SHIPMENTS
1625 Quadra St. Phone 384-2612

HAYWARD'S CHAPEL
Ready to carry out the family's wishes, quietly, sympathetically, with efficiency and dignity.
386-3505
734 Broughton St.
REGINALD HAYWARD MGR.

CHAPLIN'S FUNERAL CHAPEL
1155 Fort Street
Phone 384-5512 or 384-8626
Offering dignified moderate services for all. Geo. S. Cunningham, owner, manager.

FIRST MEMORIAL SERVICE
Undertakers for the Memorial Society of B.C. — 658-5244

11 MONUMENTAL

STEWART MONUMENTAL Works Ltd.
ESTABLISHED 1896
Memorial of Distinction
Marble fireplace and tabletops
1403 May St. 384-3452

MORTIMER'S MONUMENTS
ESTABLISHED 1877
"The Finest in Craftsmanship"
633 DAVID ST. 383-6421

12 FLORISTS

REAL FLOWERS FADE but THE MEMORY LASTS
Funeral Flowers expertly designed
WOODWARD'S FLORISTS
635 Fort 384-5614

15 COMING EVENTS and MEETINGS

HORSE RACES
This Sat., May 5th, at 8:45 a.m.
1-2-3 Club bus leaves B.C. Hydro
for Ex. Park; returning 9:15 p.m.
Fare $7 plus $1 membership.
Please phone 386-2000 to reserve.

DOGWOOD BALL 1973
Leonardo Da Vinci Hall, Saturday, May 5th. Don't miss this exciting evening featuring ballroom dancing, B.C. Championships plus lot of general dancing. Tickets $5 per person. Phone Elsie's Studio of Dancing, 592-0970 or 383-4040.

SPRING FAIR
Rummage Sale — Bake Sale — Auction — Lunch — Tea. Saturday May 5th, 9 a.m. - 4 p.m. Belmont United Church, corner Belmont at Pembroke.

SPRING TEA AND HOMECOOKING sale, Friday, May 4th, Douglas Room, 4th Floor, Hudson's Bay.

15 COMING EVENTS and MEETINGS

London Boxing and Athletic Club
BINGO
Every Wednesday
7:30 p.m.
Curling Rink
1952 Quadra
FREE ADMISSION
All cards 25c each
No game less than $30
Plus $100 and $50 Games
MUST-GO $725 ON ANY NUMBER
(20th Game)
All Games
Good Neighbours
Door Prizes
5 EXTRA GAMES
NOT LESS THAN $100
Free Bus
Refreshments Available
VISITORS WELCOME
SPORTS FOR YOUTH

HORNETS FOOTBALL BINGO
EVERY WED. 7:30 P.M.
O.A.P. HALL
1600 GOVERNMENT
Minimum $15 a game
2 GAMES AT $25
10th game $100 in 51 numbers or less
$50 in 52 numbers
20th game $100
5 EXTRA GAMES

MOTHER'S DAY TOUR
MAY 13, $10 EACH
INCLUDES FULL COURSE DINNER
Leave Vancouver Island Coach Lines Depot at 1:30 p.m., drive up to Brentwood Bay, take the 2:30 p.m. sailing to Mill Bay. Drive around Cowichan Bay, Maple Bay to Crofton-Chemainus-Duncan to SHAWNIGAN LAKE COUNTRY CLUB for a full course Mother's Day dinner at 5 p.m., return home 7:30 p.m.
This is a very popular day tour so to avoid disappointment, call 385-4411, local 26.
Vancouver Island Coach Lines
710 Douglas

HORSE RACING, VANCOUVER
V.I. Coach Lines race track special leaves every Saturday 9 a.m. Returns 9:15 p.m. $7 each includes transportation, ferry toll and complementary grandstand ticket. Call 385-4411, Vancouver Island Coach Lines, 710 Douglas St.

16 CATERING, BANQUET RECEPTION ROOMS

BLACK PRINCE
Catering with elegance. Serving all of Victoria. No party too large or too small. Serving the Carleton Club, The Queens banquet room and The Kings Den. 388-4488.

20 LOST and FOUND

LOST: MALE SEALPOINT SIAMESE, 3 years, leather collar, from 4119 Hawkes Ave., in Glanford. 479-6872.

FOUND BEAUTIFUL YOUNG tabby with white spot on nose, home wanted for it if not claimed. 383-0028.

LOST — LADIES OMEGA WRIST watch, with gold bracelet, downtown Victoria. Reward. 384-8111, Mr. Seybold.

LOST — WHITE MALE CAT with greyish markings on head, in Central Park area. Reward. 598-5602.

PLEASE, HAVE YOU FOUND my Pussycat? Small female Siamese lost Royal Oak area, long weekend. Reward. 479-3309.

LOST: SPOTTED TABBY CAT, male, in vicinity of Cadboro Bay, reward. 384-7108.

LOST: APRIL 27TH, SIMPSONS-Sears Mall, Bulova watch. Reward. 479-3011.

LOST: DARK BROWN WALLET, Centennial Square, April 29. Finder please phone 386-7845.

GREY AND WHITE TABBY CAT, female, lost Cloverdale and Seymour area. Please phone 383-1617.

LOST: WATER SKIIS AT ELK Lake Sunday April 22nd. Reward 479-7378, 768 Lily Avenue.

LOST: GREY CAT, 18 MONTHS old, Newport and Deal St. area. Missing 4 weeks. 382-2355, 386-8980.

LOST AT GOLDSTREAM FLAT, 12 gauge double barrel shotgun. Reward. 477-1787.

WOULD LADY WHO PHONED 388-5055 re: lost glasses please phone again.

LOST: BLACK LAB PUP, UPPER Quadra area, 8 weeks. 385-1748.

LOST YOUR PET? HOMES wanted, found. SPCA, 388-6627.

HAVE YOU LOST YOUR CAT? Homes wanted. CPL. 598-5731.

21 MALE HELP WANTED

ADVERTISEMENTS IN THIS CLASSIFICATION MUST COMPLY WITH THE BRITISH COLUMBIA HUMAN RIGHTS ACT SEE COLUMN 1

IMMEDIATE OPENING FOR AMBITIOUS man interested in management career, with expanding Canadian company. Salary position. With liberal benefits, involves public contact. Laurentide Finance, 383-8746.

FIRST CLASS AUTOMOBILE painter to work in the beautiful Cowichan Valley. Good opportunity for the right man. Guaranteed steady work. Full details phone Duncan 748-9541 or 748-9991 eves.

EXPERIENCED OFFICE SUPERvisory-credit manager, required by Hudson Bay Wholesale. Company benefits. Please reply in writing only, stating qualifications, etc. to Victoria Press, Box 178.

LABOURER WANTED FOR JAcobsen's Mushroom Farm, to compost manure, help cultivate musbrooms and pack. $2.50 an hour. All season job. 2711 Martindale Road, 652-2386.

RUG DEPARTMENT MANAGER, expericene required. Full company benefits. Stock sharing plan. Sick benefits. Salary plus commission. Apply in person to K-Mart, 3986 Shelbourne St.

CABINET MAKER
Required immediately. Fully experienced able to work on his own. Good wages to the right man. 385-1713 or 479-4730.

EXPERIENCED DESK CLERKS, typing and NCR experience, an advantage. Must have pleasant personality and neat appearance. Victoria Press, Box 108.

CHURCH OFFICER FOR METROpolitan United Church. Suitable for semi-retired or retired gentleman, application forms available at church office, 1411 Quadra.

MARRIED MAN, EXPERIENCED with dairy cattle and farm machinery, starting wage $500, house and utilities supplied. Reply Victoria Press, Box 170.

WINDOW CLEANERS, EXPERIence preferred, but not necessary, permanent position, top wages paid, apply Bobs Janitorial Service, 27 Dallas Rd.

TAXI DRIVER NEEDED, NIGHT shift. Class 4 and chiefs permit necessary. 386-0922, 9 a.m. to 4 p.m.

EXPERIENCED BAKER IN bench work. Apply Golden Sheaf Bakery, 730 Fort St.

WANTED MILLWRIGHT FOR Vancouver sawmill. 382-9327.

21 MALE HELP WANTED

THE ROYAL TRUST COMPANY
ADMINISTRATIVE TRAINEE
Canada's Leading Trust Company has an opening for an administrative trainee. Applicants must be ambitious, willing to accept transfers, and must have a minimum of Grade 12 education; preferably with 1-2 years' business experience.
Salary will be commensurate with experience, and a very progressive Company Benefit Program is availabl.
LOCATION: VICTORIA, B.C.
Please phone Mrs. M. Wilson at 388-4311

PRINTING PRESSMAN
Well established Edmonton firm requires pressman fully experienced in letterpress and offset. Union man preferred but not essential. Present scale $5.40 per hour. Permanent position for right man. Write giving experience, age and telephone number to:
The Moore Printing Co. Ltd., 10136-100 Street, Edmonton, Alberta.

SELLING OPPORTUNITY
Ensign Chrysler Plymouth Ltd. is in the process of expanding their selling facilities and will be hiring good, aggressive salesmen in the near future. We offer a complete training program so experience is not necessary. Applicants should be: Over the age of 21. A resident of Victoria for no less than 3 years. Willing to work hard for a future with Victoria's most progressive sales team. For personal interview call Mike Johnson at 386-2411 (to arrange interview).

PHARMACISTS CAREER OPPORTUNITY
To manage fully equipped pharmacy and health and beauty department in Victoria, B.C. Excellent salaries, full fringe benefits, stock incentive plan.
We will assist store owners to dispose of existing inventories.
Write in confidence to Jack Quinn, B. Sc. Pharm., K-Mart Pharmacy Ltd., 7 Carlton Street, Toronto 2, Ontario, M5B1L3.

MOBILE HOME SALESMAN
—Join in one of Canada's fastest growing industries.
—Sales experience an asset, but not essential as training is provided.
—Excellent commission and bonus plan.
—All replies confidential.
Send resume to Victoria Press Box 146.

MANAGER TRAINEE
Openings in Canada's largest consumer finance company. Applicant should be willing to assume responsibility after initial training period. Applicant should have a pleasant personality and be able to deal with the public. Unlimited future, excellent starting salary and company benefits. Apply in person or phone to Avco Financial Services, 742 Yates, 386-2407.

THE BAY
We have a full-time opening for an experienced hair stylist or barber. Apply in person, The Bay, Men's Hair Salon, Mr. Remes.

CAN AM INVESTIGATIONS LTD. has an opening for full time and part time investigators. Applicants should have had previous experience in the private investigation field. This opening could lead to management position. Applicants must be bondable and willing to be fingerprinted. Please enclose complete resume and salary expected to No. 29, 483 Burnside Rd. E. Victoria, B.C.

REAL ESTATE AGENT NOMINEE
For newly established real estate company affiliated with construction and developing company. Activities, duties and renumeration open for discussion. Please send your resume to Victoria Press, Box 710.

WE ARE PROGRESSIVE COMpany in the food service industry, join us as the
CHEF
High starting salary and percentage are offered for this position. Submit your resume stating past experience and expected salary to Victoria Press Box 143.

GETTING ON THE GROUND floor of a progressive and expanding company in the food service industry.
THE ASSISTANT MANAGER
Should have a sound knowledge of all aspects in the catering business. Submit resume with expected salary to Victoria Press Box 144.

LIFE INSURANCE SALESMAN required immediately, no previous experience necessary. Must be bondable, excellent salary plus commissions and fringe benefits. For appointment please call 388-6681.

REQUIRE AN AUTOMATIC transmission rebuilder for western Canada's largest automatic transmission rebuilders. Good opportunity for advancement. Company benefits, phone 388-4248, ask for Don.

REQUIRE A MECHANIC HELper to remove and replace automatic transmission. Experience preferred. Tools required. Apprenticeship available. Apply in person 1901 Government St.

EXPERICENED 450 JOHN Deere trac machine with backhoe and 4 in 1 bucket. Permanent position. Top wages paid. To start immediately. Apply Bob's Janitorial Service, 27 Dallas Rd.

EXPERIENCED DESK CLERK. Able to work afternoon and midnight shift. Apply in person only. No phone calls accepted. To start at once. Colonial Inn, 270 Government Street.

TRIPLEX NEAR WOODWARDS, needs reliable person, to attend to upkeep of building, garden, and rentals. Approx. 6-8 hours monthly, 382-0861.

16-YEARS OF AGE OR OVER wanted for car drying. Apply Speedy Auto Wash, 1011 Fort Street.

EXPERIENCED FRONT END man for service station, Sundays and Holidays, Madsen Motors, 2691 Sooke Rd., 478-5214.

REQUIRED, 2 TRAINEES FOR service and sales of Electrolux equipment. Apply in person, 1015 Blanshard or 903 Eskuimalt Road.

BARBER
Full or part time. Apply in person to Colwood Style Centre, 1848 Island Highway. 478-3641.

SMALL PRIVATE HOSPITAL wants man over 25 for orderly work. Wages $346 per month. Victoria Press, Box 125.

TAXI DRIVERS WANTED. MUST have class 4 licence. Chiefs permit Apply 3200 Douglas.

BACKHOE OPERATOR WITH mechanical experience, full time position. Call 388-7331.

COMMISSION SALESMAN, FULLtime work, own transportation, leads supplied. 479-7588.

CARPENTERS REQUIRED. Must have experience in concrete cribbing. Phone 388-9181.

EVENING COOK. CONTACT chef, phone 386-1422.

21 MALE HELP WANTED

SECURE FUTURE
TRAIN FOR MANAGEMENT CAREER IN LARGE NATIONAL COMPANY
Ambitious, career minded people with executive potential will receive planned training in preparation for a career as branch manager with Canada's oldest and largest consumer finance company. If selected you will earn full salary as you train, with frequent increases directly related to your progress. Promotions to positions of greater responsibility are from within the company. Stable employment, outstanding employee benefits and rapid promotion provide for a secure future. Age 21 or older. HS graduate.
HOUSEHOLD FINANCE CORP.
1218 DOUGLAS ST.

A FIRST-CLASS OPPORTUNITY exists with a large modern woodworking plant for an experienced mechanic.
The job to be responsible for the maintenance and repair of all plant machinery, prepare and implement a comprehensive preventative maintenance program. Deal with equipment suppliers and subcontract repairs.
The man, an all-round mechanic with general machinery experience, a self-organizer, who has a pride in keeping a large plant operation. Ingenuity, self-reliance and sense of responsibility are essential qualifications. Electrical and welding knowledge a decided advantage.
Salary and hours of work to be negotiated. Apply in writing giving full particulars about yourself and experience to
VAN-ISLE MOULDING AND MILLWORK LTD.
2871 JACKLIN ROAD, VICTORIA.
All replies held in strict confidence.

VICTORIA PROVINCIAL GOV'T EMPLOYEES CREDIT UNION
Loan Officer
Minimum requirement 2 years experience with bank or finance company. Excellent salary, full range of benefits including pension. Modern offices. Hours 9:00 to 5:30 Monday through Friday
CONTACT MR. FAERBER
Branch Manager 382-5105

NATIONAL ELECTRICAL wholesale distributor requires man of above average intelligence with minimum grade 12 education. Must be capable of progressing on own initiative ability. Should be fit and prepared to work hard to earn advancement. Experience in electrical construction or wholesale electrical outlet a definite asset. Good salary and working conditions. Excellent fringe benefits. Apply in own handwriting stating past work experience and educational background to Victoria Press, Box 179.

OPPORTUNITY
International company is looking for aggressive man interested in rapid advancement and a rewarding future. Applicants must be bondable and have a genuine desire to accelerate info management. Credit or collection experience preferred. Phone 386-3631.

ACCOUNTANT REQUIRED BY Central Vancouver Island

WEATHER
Tonight: Cloudy, Some Showers
Thursday: Partial Clearing

Victoria Times

FINAL EDITION

89th YEAR, No. 273 — VICTORIA, B.C., WEDNESDAY, MAY 2, 1973 — 10 CENTS DAILY, 20 CENTS SATURDAY

Agnew Gets Bigger Job In Shuffle

Times News Services

WASHINGTON — Seeking to put his administration in order, President Nixon has assigned vice-president Spiro Agnew an expanding role in the formulation of domestic policy, it was learned today.

At an hour-long meeting Tuesday, Nixon assigned Agnew to a new position as vice-chairman of the domestic council at the White House.

Although this will involve the vice-president more deeply in policy deliberations on the domestic front, sources said he is in no way taking on the functions of John Ehrlichman, domestic policy assistant who resigned Monday.

A restructuring of the White House staff, made necessary by the resignations of Ehrlichman and chief-of-staff H. R. Haldeman, was the subject of presidential discussions Tuesday with Agnew and at a cabinet meeting.

Haldeman and Ehrlichman were seen leaving the White House Tuesday carrying stacks of documents, even as the FBI mounted a round-the-clock guard in offices containing Watergate-related files.

Press Secretary Ronald Ziegler said FBI agents checked everything removed by the two.

White House sources said that before Haldeman and Ehrlichman resigned they inspected government files, seeking documentation for their claims of innocence.

The search apparently resulted from news accounts that fired presidential counsel John Dean was prepared to give investigators documents relating to an alleged White House cover-up of Watergate.

Meanwhile, Haldeman and Ehrlichman will appear Thursday before the federal grand jury investigating the Watergate scandal.

The two also arranged to meet later in the week with Senate investigators.

In Sacramento, California Secretary of State Edmund Brown has accused former attorney-general Richard Kleindienst of blocking investigation of an allegedly illegal $100,000 campaign contribution to the Republican party for more than a year.

In a telegram Tuesday to the Watergate grand jury, Brown said the contribution was given to the GOP by the International Telephone and Telegraph Co. and "clearly violated" the federal corrupt practices act.

NAVY PIN-UP man of the year is Cpl. Stan Cichecki of HMCS Star in Hamilton who would rather pin up with bobby pins than cut his shoulder length locks. His superiors allowed the saxophone player to march in the 30th anniversary parade—after the pin-up.

More Gas Rationing Hits U.S.

United Press International

The United States' fuel crisis with higher prices and declining supplies, is taking a marked turn for the worse.

A gasoline rationing program for its 31,000 retail stations was announced Tuesday by Amoco Oil Co., the same day Cities Service Oil Co. instituted across-the-board price increases.

Texaco, one of the nation's largest pretroleum refiners, predicted in congressional testimony that there will be industry-wide gasoline "run-outs" this summer.

Kerr-McGee sharply reduced the number of self-service pumps at stations in the Oklahoma City area, raising its average selling price. Signs prominantly displayed a few days ago were removed, apparently so motorists could not see prices until they got close to the pumps.

Local governments, which generally buy their gasoline in bulk from the major companies, reported the companies are increasingly reluctant to renew contracts to supply fuel.

Atlanta, Chicago, Detroit, Indianapolis, Los Angeles and other cities are now operating on a week-to-week basis, with no assurances they'll be able to get the fuel they need.

The Oklahoma Turnpike Authority, offering station sites on a new toll road, the "Cimarron Turnpike," an 89-mile stretch west of Tulsa across northern Oklahoma, received no bids for stations. A spokesman for the authority said that meant the road will not have a single gasoline station on it.

Several airline and trucking companies also reported they had been hit by the fuel shortages. A spokesman for Trans World Airlines (TWA) said flights from the west into Chicago are carrying extra fuel to counteract shortages in the midwest.

National Airlines said it had been placed on notice of fuel shortage by several suppliers and Delta Airlines said it had been experiencing an increase in prices.

Perhaps hardest hit was Blaschke Trucking Co. of Houston, which operates 44 trucks.

"We've been sitting here out of fuel for two days," office manager Larry Gutowsky said. "We buy from Ada Fuel and they said we couldn't get any. They said we used up our quota. Our quota was 30,000 gallons a month. We had used up 12,000 gallons and they said we couldn't get

Continued on Page 2

O'Grady Quits City

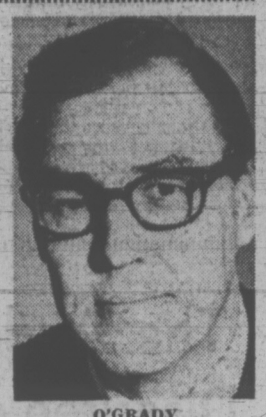

O'GRADY

Victoria city solicitor Terence O'Grady has been appointed secretary and general counsel for the NDP government's new publicly-owned Insurance Corporation of B.C.

O'Grady told council's regular Tuesday night secret meeting he would quit July 31.

He has acted as city solicitor for 17 years, although he was never a permanent city employee. He had continued in private practice and was employed on a retainer by the city.

O'Grady joined the city staff 23 years ago, when he became assistant city solicitor. He was also solicitor for the municipality of Esquimalt for several years.

O'Grady told council he was "under considerable pressure to take up my new duties as soon as possible."

He will be a senior executive of the provincial government's automobile insurance plan, among other things. The crown corporation was announced during the fall legislative session by Premier Dave Barrett, and is directed by Highways Minister Robert Strachan.

O'Grady, asked why he sought a new position, would only say, "I consider this an opportunity that I can't ignore."

He will move to Vancouver, where the corporation's head offices are located.

Mayor Peter Pollen said he thought a salaried city solicitor would be sought as a replacement.

ICCS Under Fire

Times News Services

Two peace-keeping helicopters flew into a blaze of small-arms and anti-aircraft fire today on a carefully prearranged flight over Viet Cong territory south of the demilitarized zone near Quang Tri.

The helicopters, carrying full crews and four members of the International Commission of Control and Supervision (ICCS), returned to their base undamaged.

The incident came as heavy fighting broke out in the northern regions of South Vietnam and as Viet Cong radio claimed U.S. military advisers have been assigned to South Vietnamese units down to the battalion level to plan and supervise operations into areas held by the Communists.

In Washington, presidential adviser Henry Kissinger announced North Vietnam has agreed to a meeting between himself and Hanoi's chief negotiator, Le Duc Tho, to discuss the crumbling cease-fire. He conceded there has been no agreement on a date for the talks.

The aircraft fired on today were en route to pick up the remains of one of two helicopters shot down April 7, along with survivors of that crash who had returned to inspect the wreckage.

In Ottawa today, an external affairs spokesman said the attack on the helicopters increases the chances that Canada will decide this month to withdraw from the ICCS.

The department still was awaiting details of the attack, but the spokesman said "it indicated the situation has not improved."

External Affairs Minister Mitchell Sharp told the Commons March 27 that Canada would withdraw from the

Continued on Page 2

Full-Scale Fighting In Beirut

BEIRUT (UPI) — Lebanese troops and Palestinian guerrillas fought today with tanks, bazookas, machine guns and mortars in the worst such outbreak since the near-civil war of 1969. the army imposed a 7:30 p.m. curfew and issued orders to shoot to kill anyone seen bearing arms.

Preliminary reports said 10 soldiers were killed and more than 35 wounded. There was no report on the guerrilla casualties but the hospital of the American University of Beirut reported at least seven civilians suffered gunshot wounds.

The fighting apparently began when the army moved to win the release of two soldiers kidnapped by persons it identified only as "armed men."

There were attacks against four Palestine refugee camps on the edges of the city and the army said the two soldiers had been freed.

The refugee camps involved were at Shattila, Sabra, Tel Al Zaatar and Bir Hassan, all within a few hundred yards of each other and housing a total of about 50,000 refugees, including women and many children.

The Palestine Liberation Organization (PLO), in a statement issued in Damascus, said the army had attacked Palestinian refugee camps without provocation. It appealed to the Lebanese people to stop the fighting.

At the height of the street fighting, eye witnesses reported:

—A civilian car drove into a bedlam of gun, tank and mortar fire near one of four Palestinian refugee camps on Beirut's southern outskirts today. Suddenly it swerved, its driver killed by a burst of fire.

—At the Turf Club, a riding stable in the midst of the two-square-mile scene of day-long clashes, a dozen horses broke loose, panicked by the gunfire. They galloped along streets deserted except for soldiers and military vehicles.

—Most of the army fire was directed at points in the settlements where the guerrillas were barricaded and shooting. An army tank fired two shells directly into the Sabra camp after the guerrillas fired mortar shells at the troops.

—At several points near the camps, soldiers fired from balconies and rooftops.

NEWS BRIEFS

Legal Action Vowed To Stop N-Tests

CANBERRA (UPI) — Prime Minister Gough Whitlam, announced today that Australia will take legal action against France in the International Court of Justice to block further nuclear tests in the Pacific. Whitlam told the House of Representatives that scientific reports established clearly that the French tests had contaminated the Australian environment with radioactive fallout.

Oil by Rail Study

WASHINGTON (CP) — A Canadian source involved with northern oil developments said today an agreement has been signed between Canadian National Railways and the federal government for a survey of a railway link to bring Arctic oil and natural gas south through Alberta.

Pubs Supported

VANCOUVER (CP) — City Council has approved a request to the British Columbia government that sale of liquor be allowed at neighborhood pubs and sidewalk cafes in the city.

Churches Damaged

BELFAST (UPI) — Bombs damaged two Roman Catholic churches, a Catholic school and a store near Londonderry early today after Protestant youths hurt 12 army troops in Londonderry street fighting.

DDT BAN TO BE EASED

OTTAWA (CP) — The government will move soon to reinstate the lethal chemical DDT for use by mouse exterminators, a senior agriculture department official said Tuesday.

E. R. Houghton, head of the department's control products section, said changes in severe restrictions on the use of the pesticide announced late in 1969 will be announced in two or three weeks.

The chemical will still fall into the restricted category, but authorized mouse killers will be able to use it as a "tracking powder" to sprinkle on mouse runs. Mice, like many fish and bugs, die when they eat it.

DDT was being reinstituted because exterminators had not been able to find a substitute killer that worked as well, he said.

MAIL BLOCKED

VANCOUVER (CP) — Mail shipments to Vancouver Island, the Okanagan, Kootenay and Delta areas were blocked and a mail shipment arrived under police escort in Prince George today as the Teamsters' Union continued to protest the awarding of a mail contract to a non-union firm.

Four Teamsters pickets remained on duty at the main post office here and four trucks loaded with mail stood idle in the loading bays.

A post office spokesman said all mail delivered by highway was being affected by the pickets.

The dispute erupted following a post office decision to award a contract for delivering mail between Vancouver and Prince Rupert to Ponderosa Trucking of Mission, a non-union company.

Mrs. Matheson . . . and kit fox

BACK ON STAGE

Forty years ago, 18-year-old Florence Clough bucked opposition, rented Victoria's Royal Theatre and staged a successful dance revue on her own.

Today on Page 27 of the Times, columnist Elizabeth Forbes chronicles Florence's story — and how next week the near-blind dancer will keep a promise made back in the 30s to stage her final revue at the Royal.

Most Active Stocks

Here are the 2 p.m. closing prices on the most active stocks on the Vancouver Exchange.

For earlier prices, see Page 8.

	Close	Ch'ge
INDUSTRIALS		
Int. Visual	.70	+.03
EDP	.47	— —
Four Seasons	1.94	+.06
OILS		
PRP Explor.	1.11	—.07
Stampede	.78	—.05
Williams Creek	.30	—.01
MINES		
Equatorial	.21	+.01
New Privateer	.26	+.01½
Pathfinder	.42	—.01
Texal Dev.	.44	—.03
Golden Gate	.35	+.01
Grandora	.22½	+.01½

$20M Summer Job Project Announced by Barrett

DELTA (CP) — The provincial government will spend $20 million this summer on a works program for students and welfare recipients, Premier Dave Barrett said Tuesday night.

Barrett told 375 persons at a $7.50 a plate dinner that plans have been under way for two months for the project which will use surplus budgetary funds. He said another $25 million will be added to the new B.C. Development Corporation funds. Neither of these expenditures will touch the $98 million cash reserves which the government has, the premier said.

Barrett said the summer works program will apply to both high school and university students as well as welfare recipients. He said later the largest portion of the money will be allocated to the highways department, followed by the department of recreation and conservation and health.

He said a cabinet committee chaired by Health Minister Dennis Cocke has been arranging the program for two months, since it became apparent that surplus funds would be available, and the hiring machinery will be in operation immediately.

The premier said the summer program provides "new directions of service to a group that has been maligned for two long." He said the program will "give them jobs, not just welfare."

Barrett compared the program to the federal government's Opportunities For Youth program, which he said involves a total funding of $58 million while the province alone is spending $20 million.

The Delta speech was part of the premier's political tour of the province. He was given three standing ovations by the audience at the dinner sponsored by the Delta NDP constituency association.

The premier outlined the highlights of the recently-completed legislative session with particular reference to the purchase of the town of Ocean Falls from Crown Zellerbach Ltd. and the purchase of Columbia Cellulose.

Referring to Ocean Falls he said: "We had to go out and buy the town back from a private company to give it to the people of B.C."

He said the NDP is "the only party with the guts and the nerve to stand up to a large corporation and protect the jobs and the resources of B.C." The premier said that the "human balance sheet" comes ahead of profit any time a choice must be made.

David Anderson, leader of the provincial Liberals, said today his party is pleased the government "has at least done something," but the scheme has come too late to benefit university students.

He also said the program will disrupt the civil service because staff will have to be taken from their regular work to launch crash training programs for new people and to supervise them.

The Liberals had repeatedly asked Premier Barrett during the legislative session what he planned to stimulate employment but got only offhand answers from the premier and his ministers, said Anderson.

The Liberal leader said NDP policies have had the effect of reducing the number of jobs available in private industry.

The Last Porcupine Wasn't . . .

By BRUCE OBEE
Times Staff

"Hello. Are you the lady who lost the porcupine."

"No. My porcupine's out in the yard."

Apparently the porcupine killed in a Deep Cove chicken coop Monday does have friends on Vancouver Island.

Mrs. Clio Matheson, of the Wildlife Reserve of Western Canada, says there are porcupines in Metchosin, Sooke, Nanaimo and Duncan.

Her own porcupine, Kenneth, lives in North Saanich.

Matheson, a naturalist, says the Deep Cove porcupine would be alive and well today if the public had a better understanding of animals.

The man who killed the porcupine Monday, she said, "genuinely" believed the animal could shoot its quills at him.

They can't.

They don't eat eggs or chickens either, said Matheson, "That's like a cow eating a chicken."

They do eat grain and they're "well-known for chewing up cabins. More probably it was eating the chicken coop."

Matheson believes public ignorance plays a great part in extinguishing wildlife.

"It's no good breeding or protecting breeding areas unless the public is educated."

Last winter two trumpeter swans, a rare bird, decided to nest in Sooke Basin. Within 10 days somebody had killed them.

In Laramie, Wyoming, a woman has been raising kit foxes, now extinct in Canada, for 10 years. Every fox she has released has been returned — dead.

People still believe foxes kill sheep. A full-grown kit fox weighs less than four pounds.

"They couldn't take a chicken," said Matheson.

Subsidized by a $7,800 L.I.P. grant, Matheson and Jan and Kenneth Broadland, of North Saanich, launched a public education program in January.

To date they have visited approximately 4,500 youngsters from 46 schools in Cowichan, Saanich and Sooke. Between now and the end of May they plan to visit 37 Victoria schools.

"If we had taken our porcupine to Deep Cove, that boy would have stopped his father from killing it," she said.

Matheson feels the government is beginning to change its attitude toward animals and animal education.

Until recently the wildlife department studied only "resource animals" — moose, deer, ducks, anything to be hunted — and small animals were forgotten.

But the public is expressing some desire to see animals rather than kill them and smaller animals are no longer ignored.

Proper education would help people overcome fears of larger animals such as bears and cougars, says Matheson.

Are there animals around here that would attack a person in the woods?

"Yes. Man."